Two Parts, Complete—28 Pages

The Times

Part I—General News Sheet—14 Pages

Forty-third Year.

MINIMUM TEMPERATURES: Boston, 8; New York, 12; Washington 20; Pittsburgh, 6 Cincinnati, 4; Chicago, 10; Kansas City, 12; St. Paul, -2; Jacksonville, 48; LOS ANGELES, 54

PER ANNUM, $9.00 | Per Month, 75 Cents, or 2 1-2 Cents a Copy.

FRIDAY MORNING, FEBRUARY 9, 1906.

On All News Stands, Trains and Streets. | 5 CENTS

THE WEATHER.
BRIEF REPORT.

FORECAST—For Los Angeles and vicinity: Probably showers; fresh south winds.

YESTERDAY—Maximum temperature, 58 deg. minimum, 54 deg. Wind 6 a. m., northeasterly, 1 mile; 6 p. m., west, velocity 4 miles. At midnight the temperature was 54 deg.; cloudy.

FORECAST—At 5 a.m. the temperature was 54 deg.; cloudy.

FORECAST—For San Francisco and vicinity: Cloudy; probably light showers; fresh wind.

The complete weather report, including maximum temperatures, will be found on page 10, part II.

POINTS OF THE NEWS
IN TODAY'S ISSUE OF
THE TIMES

Japanese Attack Missions.
Eclipse Signs Ominous.
Many Miners Perish.
Record of Western News.
Welcomed by Los Angeles.
Notes of the National Capital.
Latest Bonds of Trickery.
Columns of Classified Advertising.
Happenings in Brief: Vital Record.

INDEX.

Years Shore Away.
To Dredge Bay.
Kodyska's Favor.
Service; Official Doings.
Realm of Sport.
Page: Pen Points.
and The Stage.
in Los Angeles Society.
for Col. Mann.
at Capital.
Neighboring Counties.
in Los Angeles County.
Finance and Commerce.
Real Estate Transfers.

SYNOPSIS.

CHINESE UPRISING.

Changpow Mission is Attacked.

Presbyterians Stationed There Escape While Buildings are Being Looted.

Revolutionists, Well Armed, are Marching on Big City of Changchow.

Minister Yin Tchang at Berlin Calls Outbreaks an "Awakening."

[BY DIRECT WIRE TO THE TIMES.]

HONGKONG, Feb. 8.—[Exclusive Dispatch:] The Amoy correspondent of the South China Morning Post cables that a large band of revolutionary Chinese has looted the mission at Changpou, a village, sixty miles from Amoy, and destroyed the missionary presses.

The English Presbyterian missionaries stationed there escaped, one of them, Rev. Oldham, hiding in the office of the local magistrate.

The revolutionists, who are well armed, are reported to be marching on Changchow, which is one of the largest cities of China. It is in the province of Fukien, about twenty-four miles northwest of Amoy, which is its port. Changpou is in the same province.

Amoy is on the seacoast northeast of Hongkong and directly west of Formosa. The whole province of Fukien is densely populated, Changchow having about one million inhabitants and Amoy four hundred thousand.

SIGNS OF COMING TROUBLE.

For many months signs of coming trouble have been numerous in China, especially in the central and southern provinces. It began with the boycott against American goods, but it has gradually expanded into a movement against all foreigners. The cry of "China for the Chinese" has now been raised, and is popular everywhere. This idea is being zealously promoted by students who have been educated abroad. These men have established newspapers, which are advocating the anti-foreign movement with much success, judging by their circulation.

One of the many acts of open violence on the part of the agitators was the massacre of American missionaries at Lienchow, October 28. It was supposed to have been caused by resentment against certain acts of the missionaries themselves, and the authorities executed a number of the murderers in December, but the general feeling against all foreigners by the agitators undoubtedly had everything to with it.

December 18, violent anti-foreign riots broke out in Shanghai, and a number of men were killed. British bluejackets were landed, and a massacre of foreigners was prevented. More recently, the center of the agitation has been in Canton and elsewhere in Kwangtung Province.

JAPANESE MISSION SUFFERED.

Proof that the anti-foreign movement includes all who are not Chinese is found in the fact that last summer the Japanese Buddhist mission at Anhai, in Fukien province, was seriously damaged by a mob.

CALLS IT "AWAKENING."

[BY DIRECT WIRE TO THE TIMES.]

BERLIN, Feb. 8.—[Exclusive Dispatch.] In an interview, today, regarding the reports that the United States is preparing for interference in China, Lieut.-Gen. Yin Tchang, the Chinese Minister here, said:

"Anti-foreign outbreaks in China are evidence of the awakening of new national spirit. China will no longer tolerate "foreign aggressions, and will not allow Chinese abroad to be treated as an inferior race. At the same time, I do not believe American preparations are really directed against China, but are meant to serve some other purpose.

"I think a repetition of united action on the part of the powers against China is impossible, in consequence of the political situation. No power is likely to risk the danger of single-handed action. Moreover, China is now in position to place in the field a modern army of 200,000, and this number is steadily increasing. China will now at least try to stand up for her rights."

NO WITHDRAWAL OF TROOPS.

[BY THE ASSOCIATED PRESS—P.M.]

PEKIN, Feb. 8.—The trend of events in China since the powers assented to Emperor William's proposals to withdraw their troops from that country has induced them to reconsider the matter. With all the governments except Germany having forces in North China, their withdrawal now is an open question. Their decision will depend upon the developments of the next few months. The foreign residents in China strongly oppose the withdrawal of the troops.

MANIAC AND A FIRE.

Wilkinsburg Saved When a Midnight Chase Leads to Discovery of the Blaze.

[BY DIRECT WIRE TO THE TIMES.]

WILKINSBURG (Pa.) Feb. 8.—[Exclusive Dispatch.] A midnight chase after a maniac saved Wilkinsburg's business section from destruction by fire this morning. Late last night, Howard Smith, aged 28, was arrested and placed in jail, violently demented. It was decided to transfer him to Pittsburgh. While being led away by officers, Smith broke away and ran up Wood street. As the pursuers passed a drug store, they saw smoke issuing from the windows. One of the officers ran back to the fire house and gave the alarm, while the others overhauled Smith.

Before the fire department could put out the blaze, it had consumed the store and five adjacent houses, and for a time seriously threatened the entire business section.

ECLIPSE LOST IN THE STORM.

HEAVY SNOWFALL PREVENTS OBSERVATION AT CAPITAL.

Rain Was Downpouring at Midnight, Adding to the Observers' Trials at the National Capital. Better Success at Sacramento—No View in New York.

[BY THE ASSOCIATED PRESS—P.M.]

WASHINGTON, Feb. 8.—Because of a heavy snowstorm, the officials at the Naval Observatory early tonight gave up any hope of taking observations of the eclipse of the moon, which began after midnight and continued several hours. It was raining hard at midnight, with no prospects of clearing before morning.

IN CALIFORNIA'S CAPITAL.

[BY THE ASSOCIATED PRESS—P.M.]

SACRAMENTO, Feb. 8.—Cloudy weather prevailed and observations of the total eclipse of the moon were limited in this city. Occasional glimpses only of the phenomena were obtainable through the clouds that hung thick. An observation was taken at 10:05 o'clock and the next at 10:45. The satellite was in total eclipse when a momentary sight of it was had again.

UNSATISFACTORY AT CHICAGO.

[BY DIRECT WIRE TO THE TIMES.]

CHICAGO, Feb. 8.—[Exclusive Dispatch.] The eclipse of the moon tonight was an unsatisfactory performance to the scientists, who, through scores of small and several large telescopes, took observations of the obscuration. The thousands of citizens who sat up late to watch the eclipse were repaid for their trouble, for the haze which partially screened the view did not prevent the observation of the beginning, duration and ending of the passage of the satellite through the earth's shadow.

The haze, however, was fatal to the ambitions of the astronomers, who attempted to secure photographs of the eclipse. None were procured, although several exposures were made. The light, percolating through snow clouds, was too feeble to make an impression on the plates, and the effort was abandoned.

The hazy atmosphere was especially disappointing to Prof. George W. Hough at Northwestern University, who had made preparations for testing his sensitometer, an instrument invented by him two years ago for observing the faintest rays of light and measuring the variations between those shed at various phases of the eclipse until totally reached.

An interested party of scientists assembled in the observatory and shared Prof. Hough's disappointment when the instrument failed to make a record of any kind. Instruments of a similar nature were tested tonight in Milan and Paris.

NEW YORK IN DARK.

[BY DIRECT WIRE TO THE TIMES.]

NEW YORK, Feb. 8.—[Exclusive Dispatch.] The first blizzard of the season, a driving snow and cutting wind, closed from the view of astronomers in New York the eclipse of the moon scheduled for the small hours of this (Friday) morning.

INGALLS WAS JEALOUS.

Nephew of the Late Senator Gags and Binds Himself Because a Woman Left Him.

[BY DIRECT WIRE TO THE TIMES.]

NEW YORK, Feb. 8.—[Exclusive Dispatch.] When Edward Ingalls of Chicago, nephew of the late Senator Ingalls of Kansas, was found bound and gagged in the vestibule of the Abingdon Apartment Hotel, Tuesday night, his story that he had been struck on the head and robbed by highwaymen was unsubstantiated in many details. Mrs. Harry Farrington, who was married two weeks ago to a chauffeur, after listening lightly to Ingalls's protestations of love, said today that she had obtained a confession from the youth and put him on a train bound for Chicago.

Several weeks ago the young woman met Farrington, and after a few rides in an automobile, of which Farrington was the chauffeur, they were married.

"This made Eddie jealous," said Mrs. Farrington, "and he became desperate and moody. The attack originated in the boy's mind. He tied the handkerchief around his head himself. I went to the station with him this morning, and saw him board a train bound for Chicago."

LABOR.

INCIDENTS OMINOUS.

Three Strike Signs in Pennsylvania.

Miners of Dubois Region Ratify Walk-out in Two Conventions.

Mitchell Sounds the Death Knell of Patrick Dolan's Leadership.

Anthracite Scale Committee to Make Four Requests of the Operators.

[BY DIRECT WIRE TO THE TIMES.]

PITTSBURGH, Feb. 8.—[Exclusive Dispatch.] Three incidents loomed up with ominous distinctness in the bituminous situation in Western Pennsylvania today. The miners in the Dubois region, District No. 2, who threw down their tools yesterday, claiming that their agreement with the operators was being violated, ratified this action in two conventions. One was held at Punxsutawney, the other at Reynoldsville. The conventions represented 15,000 men. These are not loosely bound to the United Mine Workers, but are an integral part of that organization and have struck even while negotiations are in progress with the operators. The meetings today were full of bitterness and the determination to stay out until all alleged grievances are settled was unanimous. Not a car of coal from this district went over the Buffalo, Rochester and Pittsburgh today. The tie-up is complete.

The second incident was a telegram from John Mitchell to the miners' convention in session here, confirming it in the stand it had taken that it had the right to oust its officials for alleged treachery to the miners' interests. This, it is conceded tonight, strikes the death knell of President Pat Dolan's leadership, and with him will go Vice-President Bellingham and Secretary-Treasurer Dodds. The casting off of these veterans of many strikes, however, it is feared, will seriously handicap the Pittsburgh district should a general strike come.

The third incident, and one fraught with deep significance, was a message read before the Pittsburgh convention from Local No. 108, one of the largest and most influential sub-districts in this field. It demanded the election of new officers on the ground that Dolan and his fellow-officers had made null and void their election by voting to agree to the terms of the operators. This message, coming directly from the great body of bituminous workers, plainly indicates that only a strike will suffice if the operators do not grant their demands.

"The situation is serious—very serious," said Vice-President T. L. Lewis of the United Mine Workers, whom President Mitchell has sent here. "That's all I can say, but that ought to be enough."

TO MAKE FOUR REQUESTS.

[BY THE ASSOCIATED PRESS—P.M.]

WILKESBARRE (Pa.) Feb. 8.—The Anthracite Scale Committee of the United Mine Workers went into session here this afternoon. There was a large attendance of officers from the various mining districts throughout the hard coal region. In the absence of President John Mitchell, District President Fahey, District No. 7, called the convention to order, which at once went into secret session.

Nothing was made public, but it is intimated that four requests are to be made when the miners' delegates and railroad and mine officials meet. They are as follows: An eight-hour day for the company hands; a trade agreement with the operators; a slight increase in wages for all classes of labor in and about the mines; uniform scale for rock, slate, water and all other kinds of dead work.

VISIT TO TANGIER ADVISED.

Kaiser Acted in Conformity With What Was Held by His Counsellors Best Course to Pursue.

[BY DIRECT WIRE TO THE TIMES.]

BERLIN, Feb. 8.—[Exclusive Dispatch.] Constant references to the German Emperor in the foreign press in connection with the political question of the hour is now and then a source of a certain bitterness among German statesmen and diplomats, the obvious aim of the references being to create the impression that a difference of opinion exists between the sovereign and his advisers.

People may think as they please with regard to the opportunities of the Emperor's visit to Tangier, and opinions differ on this matter, even here. But the fact remains that even in this instance the Emperor acted in strict conformity with what was held by his responsible advisers the best course to pursue in the difficult situation, which was not of Germany's creating.

It is asserted here that, had France, or rather Delcasse, followed the example set by England immediately after the conclusion of the Anglo-French entente, the present Moroccan crisis would never have arisen and France might have obtained pretty well her own terms in dealing with the question.

PARIS IS PESSIMISTIC.

[BY THE ASSOCIATED PRESS—P.M.]

PARIS, Feb. 8.—Opinion concerning the progress and final outcome of the Algeciras conference has become rather more pessimistic here, owing to semi-official declarations that neither France nor Germany will recede from any question of the Moroccan police.

STANDARD OIL'S NEW INVASION.

WEST VIRGINIA COAL FIELDS ARE TO BE CONTESTED FOR.

Railroad of Magnitude to be Built in Competition With the Pennsylvania Transportation Trust — No Stock to be Offered to the Public. Cassatt Won't Compromise.

[BY DIRECT WIRE TO THE TIMES.]

PITTSBURGH, Feb. 8.—[Exclusive Dispatch.] A gigantic fight between the Standard Oil Company and the Pennsylvania Railroad Company's transportation trust is to be precipitated by the coming invasion of the bituminous coal fields of West Virginia with a railroad built exclusively with Standard Oil money.

This fact was made known in Pittsburgh, today, by a former engineer of what are known as the "Deepwater" and "Tidewater" railroads, who was instrumental in planning the 400-mile trunk line which the Standard Oil will run from the Atlantic Coast to the very heart of the coal territory which the Pennsylvania believes it has secured solely for itself and its controlled roads.

The Standard Oil line will be built by connecting the "Deepwater" and "Tidewater" lines. Over three hundred miles are now under construction, and a terminus was purchased ten months ago at Hampton Roads, Va. Not a dollar's worth of stock will be offered to the public. The Standard people have bought 100,000 acres of coal in West Virginia, and the fight with the Pennsylvania will be to a finish, unless the latter agrees to "divvy" its present monopoly.

No one who knows Cassat believes for a moment that he will consent to such a compromise after his careful made agreements with the Pennsylvania controlled lines.

DROPS OUT THE BIBLE.

INDIANAPOLIS, Feb. 8.—[Exclusive Dispatch.] The faculty of DePauw University at Greencastle, the oldest Methodist institution in the West, has greatly surprised the students by dropping the study of the Bible from the list of required subjects and placing it in the elective class. The institution was organized and has been sustained by the Methodists as an adjunct to the church, and the study of the Bible always has been one of required branches, graduation, both for males and females, being impossible without it. Hereafter, the only required work will be language, science and rhetoric, even mathematics being placed in the elective list, and therefore not necessary to graduation.

GIGANTIC SWINDLE COVERS MANY CITIES.

[BY DIRECT WIRE TO THE TIMES.]

NEW YORK, Feb. 8.—[Exclusive Dispatch.] Further developments in the affairs of the Imperial Trustee Company and the Hanover Bank of Boston led the postal authorities to predict today that, within thirty days, disclosures will be made of a gigantic swindle that may involve every section of the country.

While William V. Leary, under arrest for negotiating $30,000 worth of the Hanover Bank certificates of deposit, is now the most conspicuous figure in the affair, it is said that other men, known in sensational finance, will soon be brought into prominence. Detectives were scurrying after six or seven men in as many directions tonight.

The controlling spirit, it is strongly intimated, is Alfred R. Goslin, who, however, expressed great surprise today that his name should have been mentioned in connection with such transactions. Leary today gave $3000 cash bail for his appearance tomorrow in Tombs court.

Postoffice Inspector Cortelyou today said he had learned in Boston that instead of deposit certificates being issued for $50,000, he had discovered another issue of $45,000, which had never been negotiated, and was intended to be disposed of in Texas.

"Besides these two issues," said he, "there is still another which I cannot talk about in detail just now."

EIGHTY-FIVE-CENT GAS.

Chicago's City Council Passes the Ordinance, but Defeats Demand for Free Street Lights.

[BY DIRECT WIRE TO THE TIMES.]

CHICAGO, Feb. 8.—[Exclusive Dispatch.] The 85-cent gas rate ordinance was passed this afternoon by the City Council by a vote of 58 to 9. An attempt by Alderman Zimmer to amend the ordinance and compel the companies to give free street lights for a large portion of the city was defeated by a vote of 55 to 12.

The gas companies have agreed to accept the ordinance and make the rate effective from February 1, so that the only possible blockade in the movement for gas reduction is a possible veto by Mayor Dunne. His friends asserted tonight that political expediency will cause him to hesitate before submitting even a provisional veto.

HER BRIDESMAID FOLLOWS SUIT.

COUNTESS DE CASTELLANE HAS COMPANION IN MISERY.

Irene Goodwin Foic Goes to Jersey City Courts to Get a Divorce from Her Husband—He is Now in Ohio With the Children — The Break Comes as a Surprise.

[BY DIRECT WIRE TO THE TIMES.]

NEW YORK, Feb. 8.—[Exclusive Dispatch.] Society of Jersey City and New York was startled, today, when it became known that Mrs. Irene Goodwin Foic, who was a bridesmaid when Anna Gould married Count Boni de Castellane, had entered suit in Jersey City for a divorce from her husband, Frank M. Foic who, with their two children is at present in Lima.

Mrs. Foic has been living quietly on Eighty-ninth street, New York, and the news of the break in her domestic relations came as an entire surprise. That Mrs. Foic should bring suit at this time, when Countess De Castilene is seeking to rid herself of Boni, is looked upon as a singular coincidence.

Mrs. Foic, then the beautiful Irene Goodwin, was one of Anna Gould's bridesmaids at the wedding, in 1895. A year later, Miss Goodwin married Foic, who, like Count Boni, was a beau and took pride in his preeminence as a dresser in his native State. Mrs. Foic's lawyer, Charles Tannenbaum, of New York, filed the papers in the action today.

HOME FOR AUTOISTS.

Novel Seven-Story Apartment Building With Garage for Each Flat.

[BY DIRECT WIRE TO THE TIMES.]

CHICAGO, Feb. 8.—[Exclusive Dispatch.] Plans were drawn, today, for a swell seven-story apartment building on North Shore Drive, exclusively the home of automobile owners. Each of the fourteen flats is to have its own garage and apartments for chauffeur and in addition there will be a novel feature of a large elevator to carry automobiles from the street to any flat in the building. Thus members of the household may arrange themselves in their auto, have it run from their door upon an elevator, descend to the street, and whisk away without annoyance of having the neighbors witness all preparations.

The novel apartment building will be erected by Laverne W. Noyes of the Aeromotor Company, an enthusiastic autoist.

CHINK DRESSES AS JAP.

EL PASO (Tex.) Feb. 8.—[Exclusive Dispatch.] The latest subterfuge to circumvent immigration laws was discovered by local immigration officers when Gee Gaw Oy was detained by inspectors. He wore Japanese attire and a wig concealing his queue, and attempted to conceal his nationality.

APPIAN WAY FOR OHIO.

One of the Finest Highways in the World to be Built Across the State.

[BY THE ASSOCIATED PRESS—A.M.]

CLEVELAND (O.) Feb. 7.—Within a year, work will be begun by the National Good Roads Association on a great highway extending clear across the State of Ohio, from the Pennsylvania to the Indiana line, that will be one of the finest in the world, and, like the Appian Way, will be built to last for all time to come.

This is the information given out today by Col. W. H. Moore, president of the National Good Roads Association. The road, which will be the first to be built across a State under the authority of an organization since the old Federal roads, will cost $1,500,000. Of this amount, Col. Moore says $750,000 has already been put up by certain interests that he will not now reveal, and the remainder will be secured from the counties through which it will pass.

PERISH IN FLAMES.

Probably Two Score Miners Dead.

Gas Explosion Wrecks Parell Shaft and Cages in West Virginia Mine.

Imprisoned Men are Roasted Alive, Say Those Brought from the Depths.

Dangers of Rescue Work Prevent Escape of All But a Few.

[BY DIRECT WIRE TO THE TIMES.]

CHARLESTON (W. Va) Feb. 8.—In the terrible mine explosion in the Parell mine of the Stuart Collieries Company, near Oak Hill, only eleven have escaped alive. At midnight, six bodies had been recovered near the mouth of the mine, and it is certain that all the others in the mine are dead. The mine is owned by Samuel Dixon, and is operated by the Stuart Collieries Company.

HINTON (W. Va.) Feb. 8.—[Exclusive Dispatch.] A terrific explosion occurred in the Parell mine of the Stuart Company, near Oak Hill, this afternoon. Seventy-five men were at work in the mine at the time, and it is reported that between thirty-five and forty have lost their lives.

At a late hour the dead body of one miner was brought to the surface, together with five men who are still alive, but so badly burned that they probably will die.

SHAFT AND CAGES WRECKED.

Rescue parties were formed, but the scene of the disaster is a shaft mine, and the force of the explosion demolished the timbers in the shaft, making it extremely dangerous for the rescuers to work until the shaft is properly braced. The hoisting machinery and the cages were badly wrecked, and the miners could not be brought to the surface until repairs had been made, which took considerable time.

CAUSED BY GAS.

The men who have been rescued are hardly able to give a coherent account of the disaster, but from what can be gleaned from them, the explosion was caused by an accumulation of gas.

ROASTED ALIVE.

Every shred of clothing was burned from their bodies, and they were literally roasted. They escaped only because they were close to the mouth of the shaft. They say that the force of the explosion and the fierce flame further back in the mine makes it almost impossible that their companions can be alive.

THE PEOPLE INDIGNANT.

The Parell mine is located in a populous section of the State, and a better class of miners work there than is usually found in mines. In the West Virginia coal fields, within the last six months, nearly two score lives have been snuffed out by mine accidents. The disaster tonight has so wrought upon an indignant public that people are demanding a rigid investigation by the State into the equipment of the mines and the manner in which they are inspected.

Among those known to be in the mine and supposed to be dead are:
MINE BOSS PRATT.
WHITE PRATT, his son.
DAVID WELLS
JAMES SWAN.
GEORGE JONES.
WILLIAM MADISON, four negroes.
ROBERT FEATHERGILT.

The explosion occurred at 1:36 o'clock today and was caused by a pocket of gas, which was struck in a "fault" in the mine. The explosion was terrific, and it is thought that many of the miners were killed outright by it. The system of fans was completely wrecked, and all air was shut off, leaving the men to smother to death. The mine is about seven hundred feet deep, and the unfortunate miners had little chance of escape.

Most of the entombed men are Hungarians or negroes who had little experience in mining. They were not expecting the pocket of gas, which is nearly always discovered in mine faults in the Kanawha region.

ALFONSO IS CONGRATULATED.

MADRID, Feb. 8.—[Exclusive Dispatch.] At the Cabinet Council today, the first held since King Alfonso's return from San Sebastian, he announced officially his engagement to Princess Ena of Battenburg. Señor Moret, president of the council, in the name of the government, extended his congratulations, and all the ministers stood up and shook hands with the King.

HITS STRAIGHT AT HAMILTON.

New York Life Committee Scores Him and McCall.

Enormous Sums Charged to Faithless Financiers.

Demand Made That Legal Steps be Taken.

[BY DIRECT WIRE TO THE TIMES.]

NEW YORK, Feb. 8.—[Exclusive Dispatch.] Real house-cleaning and no mere superficial dusting away of cobwebs is the evident purpose of the Fowler committee of the New York Life Insurance Company. In a fearlessly incisive report, which received the unanimous approval of the board of directors, that committee today dropped its plummet straight to the bottom, through the muddy depths of faithless financiering, in which the names of Andrew Hamilton and John A. McCall alike are befouled.

As the result of months of diligent effort, the committee finds that expenditures attributed to Andrew Hamilton and his so-called bureau of taxation and legislation since the year 1896, none of which disbursements have been properly accounted for, reach the enormous total of $1,309,774.80. Of that aggregate, John A. McCall has already indemnified the company in the sum of $235,000 by turning over to it his estate in Long Branch and other property. That leaves a balance of $1,074,774.80 to be accounted for. Of that sum, Andrew Hamilton is held to be directly liable in the amount of $795,964.01.

Hamilton and McCall are found to be jointly and severally liable to account for $219,500 in excess of the $235,000 already made over to the company treasury in restitution by McCall. For the balance of $59,210.79 paid out from the profits of the J. P. Morgan & Co. steel syndicate participation to cancel certain demand notes given by Judge Edward McCall and Hamilton and discounted by Hamilton, the committee holds John A. McCall and George W. Perkins jointly responsible, on the ground that Perkins, Morgan's business partner, and then this first vice-president of the New York Life, practically made this irregular payment while acting, as he averred, under the authority of the company's president, John A. McCall.

After having taken due legal advice, the committee recommends that the company's law department be instructed immediately to take the necessary legal steps to compel an accounting of the sums named from all the persons involved.

OTHER SELECT FEATURES.

[BY THE ASSOCIATED PRESS—P.M.]

NEW YORK, Feb. 8.—In the report special attention is called to remittances of $10,000 to McCall in London, and $134,500 to Hamilton in Paris in 1900. The purposes of these remittances, the committee says, it has been unable to ascertain, and recommends that proceedings be instituted against Hamilton and McCall for an accounting or repayment.

The committee adds on this point that application has been made to McCall for information regarding the transactions, but that it is informed by McCall's family that his physical and nervous condition are such that the subject cannot be taken up at present. As to Hamilton's health, which has been reported as being bad, the committee says it has been informed that he was physically able to travel, and has exerted every effort to induce him to return to make a full disclosure of his payments, disbursements and transactions, but without success.

USED STATE TAX.

The committee also holds McCall and Hamilton responsible for $35,000 advanced to Hamilton to pay the State tax, and which the committee declares was used by Hamilton for his own purposes. The committee is advised that both are liable for this sum.

The report is signed by T. P. Fowler, Norman B. Ream, Hiram Steele, Augustus G. Payne, and Clarence H. MacKay, and was unanimously adopted.

October 13, 1905, the Court of Appeals handed down a decision under which the New York Life Insurance Company was allowed a tax credit of $372,703. This could not be drawn in cash, but portions of it were assigned to nine other companies for $90,036.

"That sum was collected by or for Hamilton," reports the committee, "and has been retained by him without any entry in the books of the company."

The committee sets forth that this was explained by the fact that McCall had made an arrangement that Hamilton was to have one-third of the tax savings under the legal proceedings. This arrangement the committee characterized as improvident, and suggests that Hamilton should be called upon to establish his legal rights to retain the $90,036.

M'CURDY AND THEBAUD.

ARE QUITTING THEIR HOMES.

[BY DIRECT WIRE TO THE TIMES.]

NEW YORK, Feb. 8.—[Exclusive Dispatch.] Servants in the employ of Richard A. McCurdy and Louis A. Thebaud have been notified to find other employment after March 1. This is regarded as an indication of the intention of the former Mutual Life officers to leave Morristown. Thebaud has placed his residence in Madison avenue, Morristown, in the hands of New York real estate agents, and McCurdy is arranging to dispose of his carriages, automobiles and equipments.

It is persistently reported that the McCurdy family is going to Paris. No information could be ascertained from either McCurdy or Thebaud tonight. Their servants, however, are looking for new places. It is said McCurdy will not dispose of his splendid residence, but will put it in the custody of a caretaker. The property is owned by Mrs. McCurdy, having recently been transferred to her, and she desires to retain possession of the estate.

DETECTIVE SHUNS NECKTIES.

EAST ST. LOUIS (Ill.) Feb. 8.—[Exclusive Dispatch.] Detective Joseph Neville, one of the best sleuths on the force, declines to wear a necktie, because he says, men only adorn their necks with flashy scarfs to attract the attention of women. Neville's ultimatum is apt to cause a clash between him and Chief Purdy. In a ukase issued Wednesday, Purdy insists that all his officers must wear neckties and shine their shoes. Everyone of the East Side officers complied with the order, but Neville. His shoes were neatly polished, but a gold button was the only adornment in the collar.

TRANSLATES GOSPEL FOR GUAM.

BOSTON, Feb. 8.—Under the auspices of the American board, the first attempt is being made to give the people of Guam a portion of the Bible in their native language. Rev. F. H. Price, a missionary of the board in Guam, is translating an edition of the gospels, and the Book of Acts into Chamerre, the language spoken by the people of the island. The translation will be printed in Japan

THEY'RE IN HOT WATER.

Population of Salsomaggiore, Italy, Protesting Against the Exportation of Their Famous Drink.

[BY DIRECT WIRE TO THE TIMES.]

SALSOMAGGIORE (Italy) Feb. 8.—[Exclusive Dispatch.] Great discontent prevails among the population here on account of a contract awarded by the managers of the public domain to a private firm for the exportation of the famous waters of Salsomaggiore in bottles. The people fear that the number of annual visitors to the place will be decreased by this move, and are determined to prevent the exportation of the water at all hazards.

There was almost a riot, today, before the municipal building; a large crowd demanding of the Mayor that he prevent what they consider a grave peril to the town. A general strike has been declared, and all the shops have been closed.

A detachment of soldiers has been sent here from Parma. In accordance with the popular demand, the Mayor has telegraphed to the Minister of the Interior, asking him to suspend the contract.

WEDDING WINE NOT THEIR LINE.

PRESIDENT OF THE NEW YORK W.C.T.U. SAYS "HANDS OFF."

Frances W. Graham Says Most of the State Branches Understand the Impropriety of Interfering With the Roosevelt-Longworth Menu—House Will Adjourn.

[BY THE ASSOCIATED PRESS—A.M.]

LOCKPORT (N. Y.) Feb. 8.—"Whether or not wine is served at the wedding breakfast of Alice Roosevelt is none of the Woman's Christian Temperance Union's business," declared Frances W. Graham of this city, president of the State W.C.T.U., today.

"Yes, I know that some western branches of the Union have protested against wine at the wedding of President Roosevelt's daughter, but I assure you that such action was not sanctioned by the State or National organization. So far as I know, none of the New York State Unions is contemplating such a protest. It would not be countenanced at all, but I do not think there is any possibility of such a thing happening. The majority of the Unions in the country realize the impropriety of such action. All of them ought to."

HOUSE WILL ADJOURN.

[BY THE ASSOCIATED PRESS—P.M.]

WASHINGTON, Feb. 8.—Although the House of Representatives will not take official recognition of the wedding of Miss Roosevelt and Representative Longworth Saturday, February 17, adjournment will be taken Friday, February 16, until the following Monday, without avowing the purpose. In this manner the House will avoid establishing a precedent.

KIDNAPING OF PUPILS.

It Takes Place Under the Very Eyes of Teachers of a Chicago School.

[BY DIRECT WIRE TO THE TIMES.]

CLEVELAND (O.) Feb. 8.—[Exclusive Dispatch.] Pupils and teachers of the Lakewood school here were astounded, today, to learn that their pupils had been kidnaped under their very eyes. Yesterday afternoon, a hack containing two women and a man dashed up to the school, just as it let out.

Fred, Laura and Charles Williams, aged 13, 11 and 9, were called to the hack, the door was opened, and they were pulled in. Their fellow-pupils and teachers thought the hack contained relatives. Today, they learned through the police that one of the women in the hack was Mrs. Violet Williams of Decatur, Ind., mother of the children, who had been divorced from her husband with whom the children were living.

HOGS TAKE WINGS.

Chicago Packers Face Loss of Thirty Million Dollars Because of Rise in Market.

[BY DIRECT WIRE TO THE TIMES.]

CHICAGO, Feb. 8.—[Exclusive Dispatch.] With a loss estimated at $30,000,000 confronting them, which will swell to more than twice this sum if the price of hogs passes the $7 mark, as is freely predicted, big Chicago packers, members of the "beef trust," today redoubled their efforts to depress the market. In spite of a combined attack, the price of hogs soared and early today crossed the $6 mark, the highest in a long time. Every one of the big packing firms in Chicago is caught short in the rising market.

It was said last year by the packers that they would be able to buy all the hogs they wanted at $4.50 per hundred pounds at this time. They thought they had gauged the market and sold short, filling enormous foreign orders. Then hogs began to go up. The packers have used every method to hold the price down, but the market has gotten away from them.

NOSEBLEED AND SUICIDE.

Ada Crofts Takes Poison Because Her Lover, Frank Senter, Dies of Hemorrhage.

[BY DIRECT WIRE TO THE TIMES.]

DENVER, Feb. 8.—[Exclusive Dispatch.] After suffering from nosebleed two weeks, Frank Senter died yesterday from loss of blood. Miss Ada Crofts, daughter of a dairyman, arrived in Denver last night to marry Senter. On learning of Senter's death, the heart-broken young woman secured a room for the night on Lincoln avenue. She spent most of the night sobbing. This morning, she secured some cyanide of potassium, and about noon she swallowed the poison. The dead body of the girl was found in the room she occupied this forenoon. She left a note in which she said that her heart was broken, and that she did not care to live.

Senter, who worked in a bakery, was attacked by nosebleed while at work two weeks ago. His nose bled all day, and finally he fainted from loss of blood. Surgeons revived him, but hemorrhages continued at intervals, despite their efforts, until he died.

Frank G. Senter, father of the deceased, killed the boy's mother February 18, 1904, and then committed suicide, leaving the young man an orphan. Miss Croft's father is a prosperous dairyman near Denver. Clive Senter of San Francisco, a brother of the deceased, has been summoned.

SEIZE STOLEN HORSE SKINS.

CALIFORNIA OFFICIALS MAKE A RAID IN RENO.

Investigation Into Operations of Thieves in Lassen County Results Fruitfully—Eddie Cudahy the First Witness at Trial of Pat Crowe, at Omaha—Criminal Brevities.

[BY DIRECT WIRE TO THE TIMES.]

RENO, Feb. 8.—[Exclusive Dispatch.] Sheriff Tom Wilson and Dist.-Atty. R. M. Rankin, from Lassen county, Cal., arrived here last night and seized today a large shipment of horse skins which are part of the booty secured by an organized band of horsethieves operating in Lassen county for several months. The stolen horse skins were shipped to Bissinger & Co., from which firm they had been stolen.

The raid is the result of investigations which have been going on in Lassen county. The confession of Frank Dugan of that place was secured a few days ago. He admitted that he and a Mexican had been engaged by John Matthews to steal horses and secure their hides. It is claimed a railroad agent is involved in the crime, as he shipped the hides to Bissinger & Co., in his own name, knowing them to be stolen goods.

THIRTY-NINTH BODY FOUND.

Badly Decomposed Corpse of Another Victim of the Valencia Buried on Beach.

[BY THE ASSOCIATED PRESS—P.M.]

VICTORIA (B. C.) Feb. 8.—The thirty-ninth victim of the Valencia disaster, an unknown woman, was recovered from the sea today near the scene of the wreck, and the body, badly decomposed, was buried on the shore by the police officers in charge of the work of recovering bodies.

The steamer Queen City, which arrived today from that locality, brought news that two articles have been washed ashore on Long Beach near Clayoquot, which were apparently meant to act as life buoys. They are composed of rope, sheets, blankets, some men's underclothing, mosquito netting and a woman's apron, all worked into a frame of wood and rope about five or six feet high and twenty inches thick, with pieces of rope lashed on and looped as though to cling to. Part of a tule life buoy was found on the same beach.

FINDS THIRTY-EIGHTH BODY.

[BY THE ASSOCIATED PRESS—A.M.]

CLAYQUOT (B. C.) Feb. 8.—The body of a well-dressed man has been picked up by an Indian on Long Beach, near Schooner Cove. Papers found in the pockets identify the corpse as that of Harry Woolridge, one of the victims of the Valencia. This is the thirty-eighth body recovered.

PRELIMINARY REPORT.

[BY THE ASSOCIATED PRESS—A.M.]

WASHINGTON, Feb. 8.—A preliminary report of the local steamboat inspectors at Seattle who conducted an investigation into the Valencia disaster reached the Department of Commerce and Labor today.

Assistant Secretary Murray of the Department of Commerce and Labor, chairman of the committee which will investigate the Valencia disaster, announced today that neither he nor his colleague, Herbert Knox Smith, would be able to leave here for Seattle until tomorrow.

BOATS LOWERED TOO FAR.

[BY THE ASSOCIATED PRESS—A.M.]

VICTORIA (B. C.) Feb. 8.—At the government investigation of the Valencia disaster, today, Quartermaster Tarpy, continuing his evidence, said Captain Johnson did not order the boats lowered to the water. His orders were to lower them to the saloon rail and lash them, but they were lowered. He did not know who was responsible for their being lowered. The starboard boats would have lived through the night had they remained at the saloon rail and would have saved many passengers. The sea was rough then.

THOMAS COLLECTION HOMELESS.

Articles Pertaining to Work of Great Conductor of Too Low Artistic Value for Chicago.

[BY DIRECT WIRE TO THE TIMES.]

CHICAGO, Feb. 8.—[Exclusive Dispatch.] All the personal articles of the late Theodore Thomas have been removed from the Art Institute, at the request of that institution itself, which, with the Antiquarian Society, considers their artistic value too low to permit of retaining them in the antiquarian rooms. As a consequence the Theodore Thomas collection, priceless because of associations as well as valuable for intrinsic worth, is homeless, and doubtless will be taken away from Chicago altogether.

Nine batons of the great musical conductor, some of them marvelous examples of the goldsmith's art and mounted with precious gems, are in the collection. Each of them bears with it associations of great importance in the world of music and culture.

FISHING UP THE PEOPLE.

Brazilian City of Campos Inundated and Work of Rescue is Most Difficult.

[BY THE ASSOCIATED PRESS—A.M.]

RIO DE JANEIRO, Feb. 8.—The Parapiba do Sul has broken its banks and inundated the lower parts of the city of Campos, 140 miles northeast of Rio de Janeiro, to the depth of twelve feet in some places. Many houses have collapsed, widespread damage has been done and communication with Campos is impeded.

The work of rescuing the imprisoned inhabitants of the city is most difficult.

PITH OF NEWS FROM THE MIDDLE WEST.

[BY DIRECT WIRE TO THE TIMES.]

CHICAGO, Feb. 8.—[Exclusive Dispatch.] Another cold wave is headed Chicagoward from the Northwest, but Lake Michigan more than once this winter has kept Chicago from freezing solid, and may do it again. The maximum temperature was 28 degs., minimum 14 degs. Middle West temperatures, the dash indicating temperature below zero:

	Max.	Min.
Alpena	28	5
Bismarck	4	2
Cairo	66	4
Cheyenne	28	18
Cincinnati	32	2
Cleveland	24	0
Concordia	44	14
Davenport	28	10
Denver	38	16
Des Moines	20	8
Detroit	28	2
Devil's Lake	0	16
Dodge City	50	12
Dubuque	22	10
Duluth	10	—6
Edmonton	26	12
Escanaba	18	—4
Grand Rapids	28	0
Green Bay	18	0
Helena	34	12
Huron	6	—2
Indianapolis	30	0
Kansas City	46	12
Marquette	12	2
Memphis	40	14
Milwaukee	26	6
Minnedosa	2	24
North Platte	34	12
Omaha	20	12
Rapid City	18	10
St. Louis	36	8
St. Paul	10	—2
Sault Ste. Marie	22	8
Springfield, Ill.	34	0
Springfield, Mo.	42	6
Wichita	52	12
Williston	2	—8

PAINTED RHOADES BLACK.

Mrs. Hallie G. Rhoades employed dark colors when she painted the reputation of her husband, Justice Edward Rhoades, in Judge Mack's court this afternoon. She was not satisfied until she painted that reputation about forty shades darker than pitch. It is not certain she would have stopped then had not her attorney, Albert H. Propper, involved himself in an argument with Attorney Greenacre and become so violent that Judge Mack fined him $25 for contempt of court. There were few things that could have been said that Mrs. Rhoades did not say about her husband. She said he was "willing to commit arson" to secure funds for a trip to California. She said he was "selfish," "a brute," and possessed the spirit of "murder."

ST. PAUL'S M. E. CHURCH BURNS.

Like a beacon light dispelling darkness and disclosing danger and ruin ahead, the flames of a burning church tower tonight shed light throughout the West Side and signalled the destruction by fire of St. Paul's Methodist Episcopal Church, Ashland boulevard and Harrison street. The fire broke out at 6 o'clock. Two hours later it would undoubtedly have resulted in a great tragedy. A meeting under the auspices of the Anti-Cigarette League was to have taken place at 8 o'clock, and the entire congregation was preparing to attend to hear Judge Tuthill and others speak.

CLASH AT KALAMAZOO.

[BY DIRECT WIRE TO THE TIMES.]

KALAMAZOO (Mich.) Feb. 8.—[Exclusive Dispatch.] A clash is threatened at Kalamazoo College which may result in the entire second-year class leaving the institution. The freshmen class planned a party this evening, and following chapel service, this morning, Glancy Thomas of Ovid, Mich., president of the first class, was kidnaped by sophomores and taken from the city. He is said to be held in close confinement, and was not allowed to return to the party tonight.

THE FROG—HE HOPPED.

[BY DIRECT WIRE TO THE TIMES.]

ROCHESTER (Ind.) Feb. 8.—[Exclusive Dispatch.] While digging a well today workmen found twelve feet beneath the surface of the ground, a stratum of ice nine feet thick. A frog taken from the ice, upon being placed by the fire revived and hopped away.

DISASTER IN FAR NORTH.

Breaking of Winter's Fetters is Expected to Have Dire Effects on the Whalers.

[BY DIRECT WIRE TO THE TIMES.]

WINNIPEG (Man.) Feb. 8.—[Exclusive Dispatch.] Stories of death and disaster will be unfolded when the winter's fetters have been broken and whaling ships that are ice-bound near the mouth of MacKenzie River are released. After an overland journey of six months, Corporal Munroe of the Northwest Mounted Police has arrived at Edmonton, having made the trip from Herschel Island on the Arctic Ocean.

Munroe says there are ten ships imprisoned in the ice at Point Barrow, with 446 persons, including several women, aboard. Four of the ships now icebound spent last winter there also, and are known to be short of provisions, while the other vessels never intended to spend the winter, and have not any too much for themselves.

In 1897, sixteen ships were frozen in at Point Barrow, and the mortality among the crews from cold, scurvy and starvation constitutes a tale of horror. Corporal Munroe is of the opinion that the present season will duplicate it.

COL. MANN'S "O.K."

Expert Says Characters on the Ward Letter Were Not Like His Handwriting.

[BY THE ASSOCIATED PRESS—A.M.]

NEW YORK, Feb. 8—Edwin B. Hay, a handwriting expert, was the first witness today in the trial of W. D. Mann, editor of Town Topics, on a charge of perjury. The witness was called by the prosecution. He was questioned about the characters "O.K., W.D.H.," which it is alleged Col. Mann wrote on a letter from Count Reginald Ward. The witness said: "It has no resemblance whatever to the other pieces of handwriting admitted to be specimens of Col. Mann's handwriting."

The cross-examination of the witness continued during the afternoon session, the questions following closely the lines laid down during the morning.

TAIGNY SHRUGS SHOULDERS.

He Does Not Expect an Invasion of Venezuelan Territory by the French Forces.

[BY THE ASSOCIATED PRESS—P.M.]

WASHINGTON, Feb. 8.—M. Taigny, former French Minister to Venezuela, when asked today what he thought of an invasion of Venezuela by a French army, shrugged his shoulders, and professed not to have much knowledge of the chance of success of such an undertaking.

"It is an extremely difficult country to fight in," he said. "The country is very mountainous, and though Caracas is only nine miles from the coast, as the crow flies, the road to the capital is about twenty-five miles long, and easily defensible. The people love nothing more than a fight, and would welcome such a beautiful chance. Besides, although sure of the ultimate result, there is always the danger of complications with the United States, or any other foreign nation, and France is not likely to embark in such an expedition as long as she can use other remedies."

MORE MIDDIES ON TRIAL SOON.

ANNAPOLIS (Md.) Feb. 8.—Capt. Corwin H. Reese, serving as president of the court-martial which has been engaged in the trial of midshipmen on the charge of hazing, has been relieved of that duty, and Capt. J. B. Murdock has been detailed in his place. The court will reassemble Tuesday next. Midshipman Bean of Texas, a member of the class of midshipmen to be graduated Monday next, was dismissed from the academy and the naval service for deficiency in conduct.

HE'S A LIVELY HEIR.

F. P. Smith Not Dead, but With Three Mended Ribs, Fights for Fair Estate.

[BY THE ASSOCIATED PRESS—A.M.]

NEW YORK, Feb. 8.—A special to the Tribune from New Brunswick, N. J., says F. P. Smith of Topeka, Kan., has arrived to wage a fight against the settlement of the Charles Fair estate. He was recently in an automobile accident in which he had three ribs broken.

At the time the other heirs made a settlement, it was thought that this heir was dead. He has placed his case in the hands of New York attorneys.

NEW ITALIAN CABINET NAMED.

ROME, Feb. 8.—The new Italian cabinet, succeeding the Fortes Ministry, which retired February 2, is composed as follows: Premier and Minister of the Interior, Baron Sydney Sonnino; Minister of Foreign Affairs, Count Quicciardini; Minister of Justice, Sacchi; Minister of the Treasury, Luigi Luzzatti; Minister of Finance, Satandra; Minister of Agriculture, Pantano; Minister of Public Instruction, Bosetti; Minister of Public Works, Carmine; Minister of War, professed Republicianism and Sacchi, Mainoni; Minister of the Navy, Admiral Mirabello; Minister of Posts and Telegraphs, Alfredo Baccelli.

Although the majority of the Ministers are conservatives, the new Cabinet includes Pantano, who has always the leader of the Radicals, who now for the first time is holding a portfolio. Count Guicciardini, the new Foreign Minister, belongs to a noble Tuscan family. He is the great-grandson of the famous Florentine historian, Francesco Guicciardini, and formerly was Minister of Agriculture.

LONDON'S BOOKS BANNED.

DERBY (Conn.) Feb. 8.—[Exclusive Dispatch.] The Derby Neck Library Association has ordered the books of Jack London withdrawn from circulation, and has placed a ban upon them and upon magazines that print his articles. The statement given out by the association is as follows: "As Jack London publicly announces he is an anarchist, devoting the Constitution to hell, and the government to destruction, the Derby Neck Library has ordered all his works withdrawn from circulation, and advises not only other libraries to do likewise, but all lovers of their country to cease buying his books, or taking magazines publishing his stories."

WHAT TO DO WITH HAYTI?

WASHINGTON, Feb. 8.—[Exclusive Dispatch.] Since the Italian Charge d'Affaires called at the State Department this morning to inquire what the United States was going to do to the Republic of Hayti, the question is being asked throughout diplomatic circles whether the United States is to be tempted by foreign governments to establish in Hayti a receivership similar to that which it now has under way in Santo Domingo, on the same island. So far given to the Italian Charge d'Affaires, Signor Montagna, the answer was that, up to the present time, Haytian finances had not been considered by this government.

LEAVES BRIDGE FOR BALFOUR.

LONDON, Feb. 8.—Balfour has finally acceded to Chamberlain's wish that a call be made for a general meeting of the Unionist party. Chamberlain has issued an important manifesto, which, while accentuating rather than lessening the party tension, still leaves Balfour a bridge over which to cross into the tariff reform camp. Otherwise, beyond exactly defining Chamberlain's position, the letter leaves matters much as they were before. That Chamberlain has no idea of abandoning tariff agitation is shown by his declaration of an intention to form his parliamentary group. He also, in his letter suggests that questions of social reform now arising will require large revenues, raising which may be indirectly connected with tariff policy.

Superb Routes of Travel.

OCEANIC STEAMSHIP CO.— HONOLULU, S. S. Alameda, Feb. 24; HONOLULU, SAMOA, NEW ZEALAND and AUSTRALIA, S. S. Sonoma, Feb. 15; TAHITI, S. S. Mariposa, March 11. Information, literature and tickets at 198 West Second St., Los Angeles. Home Phone 1208. F. M. Jenifer, Agent.

STEAMSHIP NORWOOD—Friday, Feb. 9— Will sail for San Francisco, Aberdeen and Seattle direct; steamship Cascade for San Francisco and Portland direct Feb. 10; steamship Centralia for San Francisco, Aberdeen and Seattle direct Feb. 14. Rates to San Francisco, first-class $9.35, second $7.35, including berth and meals. For further information apply to C. J. Lehman, Gen. Agt., 236 South Spring Street. Both Phones 808.

Theaters—Amusements—Entertainments.

BELASCO THEATER—BELASCO, MAYER & CO. Props. PHONES—Main 3380, Home 267.
TONIGHT—MATINEE TOMORROW
The great, big comedy hit of the season is the Belasco Theater Stock Company's production of Clyde Fitch's Newest Play
The Girl With the Green Eyes
NEXT WEEK, COMMENCING MONDAY
The Belasco Theater Stock Company will give the first Western performance of FRANCES HODGSON BURNETT'S Latest Play
THE LITTLE PRINCESS
with EFFIE BOND of the ALCAZAR COMPANY, San Francisco, as the Little Princess.
No Advance in Regular Belasco Prices. Every Night 25c to 75c; Thursday and Saturday Matinees, 25c to 50c. SEATS NOW ON SALE.

ORPHEUM THEATER—SPRING ST., Between Second and Third. BOTH PHONES 1447.
....MODERN VAUDEVILLE....
MATINEE TODAY
AND EVERY OTHER DAY EXCEPT MONDAYS. Evenings, 10c, 25c and 50c.

GRAND OPERAHOUSE—MAIN ST., Between First and Second. PHONES—Main 1967, Home 418. THE FAMILY THEATER.
BEN HENDRICKS, the Northern Singer, with His Ever-Popular
"OLE OLSON"
THE MOST NOTED SWEDISH DIALECT COMEDIAN and the BEST SWEDISH DIALECT PLAY. EVERYTHING NEW BUT THE NAME.
Matinees Sunday, Tuesday, Saturday, 10c and 25c.
NEXT WEEK—W. J. Elleford Co. in "PRINCESS OF PATCHES."

MOROSCO'S BURBANK THEATER—
"The Best Company and the Best Plays in America for the Money."
TONIGHT—ALL WEEK—MATINEE SATURDAY
"NORTHERN LIGHTS"
A Bright, Snappy, Military Play With Bully Comedy and Patriotic Situations.
Children under 5 not admitted. Matinees every Sunday and Saturday. Evenings 10c, 25c, 35c 50c. NEXT WEEK—"THE MAN FROM ..."

HOTCHKISS THEATER—Management T. JEFF WEST. Direction E. F. SHANNON.
Season of Comic Opera and Musical Comedy—MISS LOTTIE KENDALL, OLYMPIA OPERA COMPANY and an All-Star Cast.
TONIGHT ALL WEEK AND SAT. MATINEE. "TELEPHONE GIRL"
Kerker & Morton's Funniest Ever.......
Matinees Saturday and Sunday. PRICES—75c, 50c, 35c and 25c. Box Office open 9 a.m. to 10 p.m. NEXT WEEK—"THE ..."

MASON OPERAHOUSE—THE YOUNG FOLKS AND OLD SHOULD SEE THIS PLAY
TWO NIGHTS ONLY—TONIGHT AND TOMORROW NIGHT, FEB. 9-10
Special Saturday Matinee—First Time in This City, the Children's Opera
"THE TOY SHOP"
Benefit of THE CHILDREN'S HOSPITAL
250 CHILDREN IN THE CAST—SEE THE LIVING DOLLS
Seats now on sale. PRICES—50c, 75c, $1.00 and $1.50.

BLANCHARD HALL—TONIGHT, FEB. 9
SYMPHONY HALL
SATURDAY AND MONDAY NIGHTS, FEB. 10-12
ONLY WOMAN VITOSOPHIST ON LECTURE PLATFORM
Katherine M. H. Blackford, M.D.L.V.
The distinguished phrenologist of the BOSTON SCHOOL OF VITOSOPHY, will deliver a superbly illustrated course of
Free Lectures on Character
Blanchard Hall, TONIGHT, Feb. 9, 8 p.m., "Vitosophy," free; Symphony Hall, Saturday Night, "Choice of Occupation," free; Monday Night, "Health," free.

BLANCHARD HALL— 233 SOUTH BROADWAY
Wednesday Eve., Feb.
Free Stereopticon Lecture
More than two hundred pictures will be thrown on the canvas, showing attractive features of San Diego as a home center, and the wonderful industrial and investment opportunities which now exist there. Free Invitations at offices, Folsom Bros. Co., 407-409 Stimson Bldg.

PACIFIC ATHLETIC CLUB—
FRIDAY NIGHT, FEBRUARY 9th
HERRERA vs HERMAN
20 ROUNDS. TWO GOOD PRELIMINARIES. Store, 107 South Spring Street. Reserved Seats, $3, $5 and $10.

CHUTES—PARK—Admission 10c—
Engagement Extraordinary! "ALDO,"
Transformationist of Renown. Fifty Transformations. AFTERNOON ONLY.
CHIAFFARELLI'S ITALIAN BAND. Open Air Concerts Every Afternoon. Evening Concerts in Theater Tuesdays, Fridays and Sundays.
IGORROTE VILLAGE, 25 Head-hunting, Dog-eating Wild People.
PROF. BILYCK'S TROUPE OF EDUCATED SEA LIONS.
DR. CARVER'S FIVE DIVING HORSES and Automobile Leap the Gap.

Timely Special Announcements.

SAN JOSE—
And SANTA CLARA VALLEY, CALIFORNIA
Most beautiful California city, situated in the heart of the greatest fruit growing section on earth. Growing more prunes, more cherries, more apricots. Garden of pure delight. Surrounded by coast mountains and the bay. Write for handsome booklet by addressing SAN JOSE CHAMBER OF COMMERCE, or call at our branch offices for information. California: Peck-Judah Company, No. 329 South Spring Street, Los Angeles.

DO YOU SWIM?—
The opportunity of writing back East and telling of A DIP IN THE PLUNGE is offered all winter visitors at the LONG BEACH BATH HOUSE. Finest Bathing Establishment. Florida's famed resorts outdone. Pacific Electric Cars from Sixth and Main streets pass the door.

CAWSTON OSTRICH FARM—
150 Gigantic Birds
Beautiful ... and the largest Feather Goods ... sale at producer's prices.

THE STANDARD SEWING MACHINE—
WILLIAMSON PIANO CO., 327 S. Spring St.

Superb Routes of Travel.

FAST STEAMER CABRILLO—
Santa Catalina Island
Submarine Gardens In crystal waters—wonderful beyond description.
Aquarium of Game Fish A greater variety of living specimens than found in any other aquarium in the world.
Eruption of Sugar Loaf A beautiful sight—on arrival of Saturday evening boat.
Hotel Metropole First-class—American plan. Orchestra.
Ocean Trip Delightful—1½ hours between San Pedro Breakwater and Avalon. Whales, swordfish, sharks, flying fish frequently seen.
Over 2 hours on Island; returning same day.
Company reserves right to change steamers and time of sailing without notice.
BANNING CO., Huntington Building.

SPECIAL TRIP—On Glass Power Boats—
For passengers returning same day. SUBMARINE GARDENS AND showing hundreds of seals, wild goats, eagles, beautiful birds and marine life through the crystal waters adjoining Catalina Island. 1:30 p.m. METEOR BOAT CO., Inc.

WHEN YOU GO—
To Catalina
You will, of course, buy your ticket at the great center-of-the-city depot and take the fast electric cars direct to steamer wharf. Everybody does.
The Pacific Electric Railway
CARS FROM SIXTH AND MAIN STREETS

FOR San Francisco by "Fast Line," 24 Hours
STEAMER RATES INCLUDE BERTH AND MEALS. The elegant express steamships SANTA ROSA or STATE OF CALIFORNIA, 3500 tons, leave REDONDO Wednesdays and Sundays. Leave PORT LOS ANGELES Wednesdays and Sundays.
For SAN FRANCISCO and Way Ports—Leave SAN PEDRO. Steamers COOS BAY or BONITA, Feb. 1, 5, 9, 13, 17, 21, 25.
For SAN DIEGO—Leave PORT LOS ANGELES Mondays and Fridays 4 p.m. Leave REDONDO Mondays and Fridays 10:30 p.m. Lowest rates to all Eastern cities via San Francisco and Seattle. Tickets and Freight Offices 328 South Spring St. H. BRANDT, District Passenger Agent.
C. D. DUNANN, General Passenger Agent, 10 Market Street, San Francisco.

PACIFIC MAIL S. S. CO.—For Honolulu, JAPAN, CHINA, MANILA, INDIA AND AROUND THE WORLD
Fleet augmented by two new twin-screw steamers, the largest ... MANCHURIA, 27,000 tons; MONGOLIA, 27,000 tons; SIBERIA, 18,000 tons; CHINA, 10,200 tons. Sailings ... 13, 20, 27, March 9, 17, 22, 31, etc. For literature apply to ... Agent: N. R. MARTIN or A. A. POLHAMUS, Agents, 261 ... Agents for all Trans-Atlantic steamship lines.

PACIFIC SLOPE.

IMPRESSED BY LOS ANGELES.

Lieut.-Gov. Anderson Home from Southland.

City Continues to Progress Faster Than Ever.

Plenty of Rain in All Districts is Assured.

[BY THE ASSOCIATED PRESS—P.M.]

SACRAMENTO, Feb. 8.—Lieut.-Gov. Anderson has returned to Sacramento, after a two weeks' vacation trip in Los Angeles and the southern part of the State. Business exigencies prevent Mr. Anderson taking a vacation at the usual time of the year and his trip was entirely free from business objects.

"At the same time," said Mr. Anderson, "I kept my eyes open and everything was looking splendid. In fact, there was not a single discordant note audible anywhere. The country has plenty of rain and is in fine condition, and there is every reason to expect a prosperous season.

"The South in general—and particularly Los Angeles—continues to progress and build up even faster than before. They estimate that they now have a population of 230,000, and they claim that this is increasing to the extent of 25,000 people annually. Fine substantial buildings are going up on every side, buildings that would be a credit and an ornament to any city in the country. I called upon the Chamber of Commerce, which has been one of the great progressive factors of the place, and had several interviews with the secretary and other officials.

"So far as the Sacramento Valley is concerned, I am looking for fine conditions here. Every kind of fruit is looking splendid with the exception of apricots. If nothing untoward should happen, there is no doubt that we will have good crops with the one exception that I have named. The trouble with the apricots is probably due to the extreme heat that prevailed in July and that injured the buds on the trees, and, as a result, they have not budded up quite as they should have done. All districts report plenty of rain for the present, and, with a normal rainfall from now on, all the crops are assured. With the usual amount of water, the season will be an early one, even earlier than it was last year."

ENTOMBED MEN JEST.

ALL RIGHT, NOT HUNGRY, COLD.

[BY THE ASSOCIATED PRESS—P.M.]

STOCKTON, Feb. 8.—While working in a 150-foot drift of the 300-foot level of the App mine, at Quartz, Tuolumne county, last Monday night, Tom O. ...lich, an Austrian, single, and Guero ...vich, who has a family in Monte..., were imprisoned by a cave-in at a height of 100 feet of the roof of the drift. Their predicament was not known until 5 o'clock in the morning. The alarm was given at once, and soon miners from the other mines gathered and began digging for the imprisoned men.

At 9 o'clock this morning, a blast was heard, but that it was fired as a signal by the entombed miners was not known until an Austrian, at the risk of his life, crawled through the débris to within twenty-five feet of the men and called them by name. They promptly answered that they were all right, and not hungry, though cold. They jestingly asked that the rescuers hurry up with cars, as they had considerable rich ore ready for them. It is expected that the men will be reached about noon tomorrow.

The superintendent of the mine refused to stop all other work in the mine while the work of rescue was in progress, thereby occasioning much unfavorable comment. The request was made by a number of Austrian miners, who became so insistent that it was finally deemed advisable to call the sheriff and a deputy. Trouble was averted by the presence of the officers.

SLOPE BRIEFS.

Ship Yard's First Product.

POINT RICHMOND, Feb. 8.—The launching of the twin-screw steamer Acacia, the first product of the Pacific Oil Company's new ship yards was launched today. The vessel is intended for the oil trade between cities on San Francisco Bay.

Hole Torn in Her Hold.

PORTLAND (Or.) Feb. 8.—The steamer Dalles City, with seventy-five passengers and a large crew on board, struck a rock four miles below The Dalles today. A great hole was torn in her hold and she was beached to prevent sinking in the middle of the Columbia River. The passengers were taken off in lifeboats and were brought to this city by train.

Risked Life to Save Launch.

SAN FRANCISCO, Feb. 8.—Antonio ... nearly sacrificed his life today to save his burning launch, at Meiggs wharf. He was filling the gasoline tank of his boat by the light of a lantern, when an explosion occurred. He was so badly burned that his recovery is doubtful, but he succeeded in putting the launch before it was consumed by flames.

Students Reply to President Jordan.

STANFORD UNIVERSITY, Feb. 8.—To meet the statement of President Jordan, that the strong feeling in the university community against the personnel and policy of the Student Committee is confined to a small and malignant minority, a statement designed to present a clearer view of the general student sentiment was last night presented to the chief executive through the executive committee of the Associated Students.

Nevadans Active in Coffin's Behalf.

RENO, Feb. 8.—Nevadans are making an effort to have Trenmore Coffin, found guilty of hazing at Annapolis and suspended, reinstated. They are encouraged by President Roosevelt's attitude on the hazing question, and believe that the young man is entitled to as much consideration as Midshipman Meriwether. A petition is now being prepared. It will be circulated among the citizens of Nevada for signatures and will be presented to Congress for action.

Crew Fought Flames a Month.

SEATTLE (Wash.) Feb. 8.—Eleven members of the ship Challenger, burned and scuttled on the coast of ..., have arrived in Seattle. All ... traces of the experience through which they had passed. For almost a month they fought the flames on the wooden bark, and at times the vessel was kept afloat by only the most heroic work on the part of the officers and crew. When the ship was finally beached, they were almost too exhausted to get ashore. Not a single life

PACIFIC SLOPE.

IMPRESSED BY LOS ANGELES.

Lieut.-Gov. Anderson Home from Southland.

City Continues to Progress Faster Than Ever.

Plenty of Rain in All Districts is Assured.

[BY THE ASSOCIATED PRESS—P.M.]

SACRAMENTO, Feb. 8.—Lieut.-Gov. Anderson has returned to Sacramento, after a two weeks' vacation trip in Los Angeles and the southern part of the State. Business exigencies prevented Mr. Anderson taking a vacation at the usual time of the year and his visit was entirely free from business cares.

"At the same time," said Mr. Anderson, "I kept my eyes open and everything was looking splendid. In fact, I did not see a single discordant note anywhere. The country has had plenty of rain and is in fine condition, and there is every reason to expect a prosperous season.

"The South in general—and particularly Los Angeles—continues to prosper and build up even faster than before. They estimate that they now have a population of 230,000, and they say that this is increasing to the extent of 25,000 people annually. Fine and substantial buildings are going up on every side, buildings that would be a credit and an ornament to any city in the country. I called upon the Chamber of Commerce, which is one of the great progressive forces of the place, and had several conferences with the secretary and other officials.

"So far as the Sacramento Valley is concerned, I am looking for fine conditions here. Every kind of fruit is looking splendid with the exception of peaches. If nothing untoward should occur, there is no doubt that we will have good crops with the one exception that I have named. The trouble with the apricots is probably due to the extreme heat that prevailed in July and that injured the buds on the trees, and, as a result, they have not leafed up quite as they should do. All districts report plenty of rain for the present, and, with a little rainfall from now on, all the crops are assured. With the usual amount of water, the season will be an early one, even earlier than it was last year."

ENTOMBED MEN JEST.

ALL SAFE, NOT HUNGRY, COLD.

[BY THE ASSOCIATED PRESS—P.M.]

VICTORIA, Feb. 8.—While working at the bottom drift of the 300-foot level of the Quartz mine, at Quartz, Tuolumne county, last Monday night, Tom O. Hansen, an Austrian, single, and Guero Bonetti, who has a family in Montenegro, were imprisoned by a cave-in at a point 100 feet of the roof of the earth. Their predicament was not known until 6 o'clock in the morning. Food was given at once, and soon after the other mines gathered men digging for the imprisoned men.

At 6 o'clock this morning, a blast was heard, but that it was fired as a signal by the entombed miners was not known until an Austrian, at the risk of his life, crawled through the débris for twenty-five feet of the men and told them by name. They answered that they were all safe, but hungry, though cold. They strongly asked that the rescuers hurry up with cars, as they had a considerable rich ore ready for them. It is expected that the men will be released about noon tomorrow.

The superintendent of the mine refused to stop all other work in the hope that the work of rescue was in progress, thereby occasioning much favorable comment. The request was backed by a number of Austrian miners, who became so insistent that it was finally deemed advisable to call Bonetti and a deputy. Trouble was averted by the presence of the officers.

SLOPE BRIEFS.

Navy Yard's First Product.

PORT RICHMOND, Feb. 8.—The launching of the twin-screw steamer Sterling, the first product of the Pacific Coast Company's new ship yards here, was launched today. The vessel is a sister ship to the one launched for the oil trade between Richmond and San Francisco Bay.

Ship Torn in Her Hold.

ASTORIA (Or.) Feb. 8.—The steamer Dalles City, with seventy-five passengers and a large crew on board, struck a rock four miles below The Dalles today. A great hole was torn in the bottom and she was beached to prevent sinking in the middle of the Columbia River. The passengers were taken off in lifeboats and were brought safely to this city by train.

Life to Save Launch.

SAN FRANCISCO, Feb. 8.—Antonio Silva sacrificed his life today to save a burning launch, at Meiggs' wharf. He was filling the gasoline tank of the boat by the light of a match when an explosion occurred. Silva was so badly burned that his recovery is doubtful, but he succeeded in saving the launch before it was destroyed by flames.

Caustic Reply to President Jordan.

PALO ALTO, Feb. 8.—Stanford University, Feb. 8. In reply to the statement of President Jordan that the strong feeling in the student community against the action and policy of the Student Executive Committee is confined to a small and contemptible minority, a statement was issued today to present a clearer view of the true student sentiment was last night referred to the chief executive committee of the student body.

Nevadans Active in Coffin's Behalf.

WASHINGTON, Feb. 8.—Nevadans are making an effort to have Tenmore Coffin, who was dismissed from the navy by sentence of hazing at Annapolis some time ago, reinstated. They are backed by President Roosevelt's interest in the hazing question, and it is said that the young man is entitled to much consideration as Midshipman Coffin prepared. A petition is now being circulated by the citizens of Nevada for signatures, and will be presented to Congress at the next session.

Fourteen Flames a Month.

SEATTLE (Wash.) Feb. 8.—Eleven days out from the ship Challenger, which was scuttled on the coast of Japan, the vessel arrived in Seattle. All hands have had the experience through which they had passed. For almost a month they fought the flames on the vessel's deck, and at times the vessel was on fire in many places at once. Only by the most heroic work on the part of the officers and crew was the ship finally saved. The fires were almost too exhaustive to be overcome. Not a single life was lost.

ESPEE'S NEW TRACK IN COLORADO DESERT.

[BY THE ASSOCIATED PRESS—A.M.]

SAN FRANCISCO, Feb. 8.—After an expenditure of about $500,000, the Southern Pacific officials announced yesterday the final completion of a new piece of track thirty-nine miles long in the Colorado desert, which will enable their trains to run without interference from the waters of the Colorado River, which have filled the Salton Sink, and ruined about forty miles of their main line. The new track will become part of the main line unless the Salton Sink is finally rid of water by the proper control of the waters of the Colorado.

The new track leaves the present main line at Mecca, a station thirteen miles east of Indio, and joins the main line again at a place called Volcano. It is fifty feet higher than the piece of main line it supplants, and is about two miles away from the present level of the water in the Salton Sink.

GOULD ROAD IN SACRAMENTO.

CONDEMNATION PROCEEDINGS.

[BY THE ASSOCIATED PRESS—A.M.]

SACRAMENTO, Feb. 8.—The Western Pacific Railway Company today filed in the office of the County Clerk condemnation proceedings to condemn certain pieces of property now occupied by residences and warehouses on the river front, in order to secure a right of way for its tracks. The company also filed with the Board of Trustees an application for a franchise to build and operate a road on the river front from L to S street. This section is to be used for freight purposes.

CANADIAN PACIFIC'S CAPITAL.

FACILITIES TO BE INCREASED.

[BY THE ASSOCIATED PRESS—P.M.]

MONTREAL, Feb. 8.—Sir Thomas Shaughnessy, president of the Canadian Pacific Railway Company, today made a statement concerning the plans on foot to increase the authorized capital of the company from $110,000,000 to $150,000,000, the additional money to be used in increasing the facilities of every section of the system. He says that the directors have suggested, subject to approval of the stockholders at a special meeting to be held March 19, to make an issue immediately thereafter of $20,280,000 of ordinary capital stock, being $8,680,000 already authorized by the shareholders and $11,680,000 of the proposed increase which with the amount already issued, $101,400,000, brings the total amount to $121,680,000.

The shareholders of the ordinary capital stock will have the privilege of subscribing for this at par in proportion of one share of new stock to five shares of their registered holdings on the closing of the transfer books for this purpose, April 20, next.

RAILROAD MERGER BILLS.

IN NEW YORK LEGISLATURE.

[BY THE ASSOCIATED PRESS—A.M.]

ALBANY (N. Y.) Feb. 8.—The effect of merging railroad corporations upon the availability, under the banking law, of their bonds as investments for savings banks and trust funds was discussed before the Banks Committees of Senate and Assembly yesterday, on the hearing on the identical bills of Senator Stevens and Assemblyman Wainwright, chairmen of those committees, amending the law relative to the securities in which such funds may be invested.

The bills provide that if any railroad corporation whose mortgage bonds are at the time legal investments shall be merged in or consolidated with another railroad corporation, the legality as savings banks investments of the bonds of the corporation so merged or consolidated shall not be affected so long as said corporation in which it has been so merged or consolidated shall regularly pay interest or dividends upon the securities issued against the stock of the corporation so merged to an amount at least equal to 4 per cent. per annum upon the entire capital stock.

Superintendent Kilburn of the State Banking Department was at first inclined to oppose it, but an amendment suggested met with his aproval, and the bill so amended will be reported favorably. The amendment provides that the merging company shall assume the obligations of the company to be merged.

SALT LAKE CASHIER.

SHEPARD COMING HERE.

[BY DIRECT WIRE TO THE TIMES.]

SALT LAKE, Feb.—[Exclusive Dispatch.] It was authoritatively announced here today that T. P. Shepard, chief clerk of the local treasurer's office of the Oregon Short Line, will be appointed cashier of the Salt Lake route, with headquarters at Los Angeles. Shepard's appointment will become effective on the 12th inst. He will leave for Los Angeles on Saturday night next. He is to be succeeded in Salt Lake by C. W. Dalton, who has been with the Short Line for some years past.

ANGELENOS AT HELM.

RAILWAY WORK IN PORTLAND.

The projected United Street Railways of Portland, Or., are benefiting both by Los Angeles experience and capital, having already drawn a number of well-known street railway men and considerable capital from this city.

It was to take charge of procuring the right of franchises and rights of way for this system that W. D. Larrabee, formerly general superintendent of the Los Angeles-Pacific Railway, and for almost a score of years actively engaged in the development of the street railway systems of this city, went to Portland. R. A. Phillips, also of this city, has gone to Portland to play a part in the financing of the new street railway consolidation. It is understood that the entire construction work of the proposed railroads will be in charge of a Los Angeles man.

ORANGE FREIGHT INTEREST.

With orange shipments moving as rapidly as fast trains can take them out, Southern California territory is the center of interest for all freight men identified with Pacific Coast business. The campaign for the routing of the fruit shipments is calling forth the best efforts of traveling freight agents and heads of departments as well.

As evidence of the keen interest taken in the business in this, the height of the season, there were in the city yesterday looking over the field personally such men as G. W. Luce, freight traffic manager of the Southern Pacific; A. N. Brown, general freight agent of the El Paso and Southwestern, and F. W. Thompson, general western agent of the Rock Island.

RAILROAD LOCALS.

J. M. Neeland, vice-president, and M. N. Newmark and Berthold Baruch, directors of the Pan-American Railway, with their families, left in the private car Chiapas for Chiapas, Mexico, Wednesday. Mr. Neeland and his associates will spend two months in looking over the construction work of the road in Guatemala, and will at the same time consider the details of a proposition to build a branch line across the towering mountain ranges of Chiapas to Yucatan.

Vice-President J. Ross Clark, of the Salt Lake, has been confined to his home for several days by an attack of grippe.

The passenger department of the Salt Lake has provided an elegant special train to bring the visiting Elks to this city from Salt Lake. The train will run on special schedule, and is due to arrive in this city Monday afternoon.

U. P. Dividend Delayed.

NEW YORK, Feb. 8.—Action on the Union Pacific dividend has been postponed until next Wednesday morning. Meetings of the Union Pacific and Southern Pacific railroads' executive committees were held oday, but no action followed.

WAS "CRUSHED," NOT "CURSED."

WALLACE MAKES EXPLANATION IN JUSTICE TO TAFT.

The Effect of the Secretary's Denunciation and Not of His Language Was What Did Him, and His Remarks, as Taken by Reporters, Nearly Finished the Job.

[BY THE ASSOCIATED PRESS—P.M.]

NEW YORK, Feb. 8.—John F. Wallace, former Chief Engineer of the Panama Canal, tonight gave to The Associated Press the following statement:

"In justice to Secretary Taft and myself, I desire to correct an erroneous report which was given forth by the press of the examination of the Senatorial committee in Washington Tuesday.

"In the press report of this examination, it was stated that I said that Secretary Taft at the Manhattan Hotel interview in New York last June had almost 'cursed' me. Senator Morgan in one of his questions asked if the Secretary showed temper at that interview. My answer was 'yes,' followed by the general remark that his denunciation almost 'crushed' me, or words to that effect—referring to the effect of his denunciation, and not to the language used by him.

"When the published press report was brought to my attention, I was absolutely at a loss to determine in what manner the misunderstanding occurred until my secretary, who afterward examined the official record, informed me as to how the error had evidently occurred on the part of the press reporters.

"It may be plainly seen that this error was due to the similarity between the words 'cursed' and 'crushed.' I therefore earnestly desire the Associated Press to correct the matter."

SHE WILL GO INTO COURTS.

MRS. MIZNER PROPOSES TO BUILD THAT HOSPITAL.

Attorney Knight for the Executors Arrives at New York from Chicago to Confer About the Dispute That Has Arisen—Difficult to Break the Will.

[BY DIRECT WIRE TO THE TIMES.]

NEW YORK, Feb. 8.—[Exclusive Dispatch.] Clarence Knight, attorney for the executors of the Charles T. Yerkes estate, arrived today from Chicago to confer with Louis Owsley about the dispute that has arisen between Mrs. Yerkes, the widow, now Mrs. Mizner, and the executors. Together they called on Mrs. Mizner at her Fifth-avenue home. Mrs. Mizner declared to Knight her intention of asking the courts for permission to use the estate funds to build within the next few years the $800,000 Yerkes hospital. Knight told her that the effort would be stoutly resisted and that, if the executors had their way, the hospital would not be erected until after her death, as provided in Yerkes's will.

Knight told Mrs. Mizner that she would find it difficult to break the will, and only by breaking it would she be able to carry out her plan. Mrs. Mizner said she would fight for what she considered her rights.

The executors are prepared to resist every expenditure by Mrs. Mizner that they deem extravagant. In this they are backed by Charles E. Yerkes, the dead millionaire's son. Owsley will remain in New York indefinitely. Knight will return to Chicago tomorrow, but will return when needed. The executors are satisfied that they are to have a long quarrel over the estate.

LAUNCH BIGGEST SAILING SHIP.

BREMERTON (Wash.) Feb. 8.—At Rikmer's shipyard today was launched the biggest sailing ship in the world. The length of the craft is 438 feet, her breadth is 54 feet and she is of 8000 tons burden.

A BOY'S BREAKFAST

There's a Natural Food That Makes It's Own Way.

There's a boy up in Hoosick Falls, N. Y., who is growing into sturdy manhood on Grape-Nuts breakfasts. It might have been different with him, as his mother explains:

"My 11-year-old boy is large, well developed and active, and has been made so by his fondness for Grape-Nuts food. At five years he was a very nervous child and was subject to frequent attacks of indigestion which used to rob him of his strength and were very troublesome to deal with. He never seemed to care for anything for his breakfast until I tried Grape-Nuts, and I have never had to change from that. He makes his entire breakfast of Grape-Nuts food. It is always relished by him and he says that it satisfies him better than the ordinary kind of meal.

"Better than all, he is no longer troubled with indigestion or nervousness, and has got to be a splendidly developed fellow since he began to use Grape-Nuts food." Name given by Postum Co., Battle Creek, Mich.

There's a reason. Read the little book, "The Road to Wellville," in pkgs.

COL. GAEDKE MAY LOSE TITLE.

Noted German Military Critic and Attache Before Court of Honor on Peculiar Charge.

[BY THE ASSOCIATED PRESS—A.M.]

BERLIN, Feb. 8.—A novel case, turning on the right to use the title of colonel, was tried in one of the Berlin courts today, the well-known military correspondent, Col. Gaedke, being the defendant.

Gaedke had been some years on the retired list and became military critic on the Tageblatt, for which paper he wrote certain things which displeased the military authorities. The latter summoned Gaedke before a court of honor, which decided that he had forfeited his right to use the title of colonel and wear an officer's uniform. The basis of this decision was that the Emperor two years ago issued an order to this effect. Gaedke then being in Manchuria. Upon his return, Gaedke continued to use the title and wear the uniform, on the ground that the court of honor was without legal competency. Gaedke then tried through sharp criticism to compel the War Department to bring a suit against him for using the title illegally, but failing therein, he denounced himself to a civil court for unlawfully using the title.

The trial today attracted much attention, owing to the novel features. The prosecuting attorney asked that a month's arrest be imposed upon Gaedke, but the court acquitted him, thus overruling the Emperor's order.

From drinking too freely of wood alcohol which had been smuggled into Castle William, the military prison on Governor's Island, one soldier is dead, another is dying and eight are seriously ill in a hospital.

Cafe Bristol

For your after-theater luncheon you will be royally entertained.

Entire Basement H. W. Hellman Building. FOURTH & SPRING

Railroads

Half Rates Sundays

SOUTHERN PACIFIC — SUNSET, OGDEN & SHASTA ROUTES

From Los Angeles or Pasadena to any station east or south of Los Angeles and return to which the one way fare does not exceed $2.50. Minimum rate, 25 cents.

Also from any station to Los Angeles and return at the above rate within the above limit.

ROUND TRIP RATES AS FOLLOWS: Redlands, $2.05; Riverside, San Bernardino and Colton, $1.75; Ontario or Chino, $1.50; Pomona, $1.00; Covina, 70c; Santa Ana, $1.00; Anaheim, 80c; Newport Beach, $1.35. Correspondingly low rates to other points.

Good only on day of sale.

Tickets may be purchased and Information obtained at 261 South Spring Street, Cor. Third Street or at Arcade Depot. Also agent Pasadena or any S. P. Agent.

Southern Pacific

City Hotels.

HOTEL ALEXANDRIA

Open for inspection Saturday evening from 7 to 10 o'clock. Cards of admission may be had at the private office or by telephoning Home 3092.

Monday, February 12th

Register Open at Noon

Special emphasis is laid on the fact that this superb new hotel is at the disposal of travelers at prices no higher than are charged by other first-class hotels.

HOTEL LILLIE

IN THE CENTER OF LOS ANGELES — C. A. WOODWARD PROP.

534 S. HILL ST., FRONTING CENTRAL PARK.
A high-class family hotel. Table and service unsurpassed.
Write or call for terms.

Open For Business Feb. 15, 1906

Hotel Orena

N. W. Corner 7th and Hope St. Opposite Post Office — 701 WEST SEVENTH

First Class — Beautifully Furnished

T. Wiesendanger, Prop.

HOTEL LANKERSHIM

SEVENTH AND BROADWAY.

Los Angeles' newest, largest and most beautifully furnished hotel.

300 rooms—150 baths—all conveniences. Restaurant a la carte. Perfect cuisine.

COOPER & DAVIS, Lessees

PICO CHAMBERS Opened Jan. 15th, 1906

BEAUTIFULLY FURNISHED ROOMS for persons who desire the acme of comfort, service and modern improvements.

FLOWER AND PICO STS.

Splendid Cafe — Cars in All Directions

The Leighton

A high-grade American-plan tourist hotel, 2127 West 6th. Faces south, on Westlake Park. 110 outside rooms—four stories. Take West 7th cars. 10 minutes from Broadway.

F. A. CUTLER, Mgr.

GRAY GABLES

Cor. Seventh and Hill Streets.

A high grade American plan, family and tourist hotel. Centrally located, steam heated. Rates $1.50 to $2.50 per day, $9.00 to $15.00 week. E. R. Parmelee, Prop.

Hotel Alvarado

A select tourist and family hotel. N.E. CORNER WESTLAKE PARK.

The Ideal Location

Convenient to theaters and shopping district. The comforts of a home. The conveniences of a hotel. W. B. CORWIN, Prop.

Hotel Bellevue Terrace

Sixth and Figueroa

Rates, $30.00 Per Month and up.

The Pickwick Apartments

833 SOUTH GRAND AVENUE

Just opened. Modern, one, two, three and four-room suites with buffet kitchens. Marshall & Stearns Company's Patented Wall Beds and Fixtures in every room.

Rates reasonable. Call and inspect the most beautiful apartments in Southern California.

Resorts

INFORMATION BUREAU 4TH FLOOR TIMES BLDG. 9 A.M. TO 6 P.M. OPEN DAILY

The TIMES FREE INFORMATION AND RESORT BUREAU is for the accommodation of those seeking recreation, rest and recuperation among sea shore and mountain resorts. Particulars are furnished regarding Hotels and Private Boarding-houses; their attractions, rates, etc. Photographs, circulars and transportation literature are kept on hand for inspection and distribution. Times readers can obtain here, in a few minutes, information that would take a week and in many instances longer to procure if they were compelled to write for it.

Admiral Goodrich's Squadron

—Is in—

San Diego Harbor

THE "CHICAGO," (FLAGSHIP)

"BOSTON" "PRINCETON"

"PERRY," "PAUL JONES" AND "MARBLEHEAD"

Santa Fe Trains Leave Los Angeles

8:45 a.m., 2:25 p.m., 11:30 p.m.

Day trains carry parlor cars, and Pullman sleeper on night train may be occupied after 9 p.m.

CORONADO AND SAN DIEGO

THE ITALY OF AMERICA.

200 SOUTH SPRING STREET

The Famous

ARCADIA

SANTA MONICA-BY-THE-SEA

Only One Mile from the Venice Midwinter Carnival and Ellery's Royal Italian Band

FIVE MINUTE CAR SERVICE AND 5c FARE TO VENICE

Lowest Weekly and Monthly Rates of Any California Resort Hotel of its Class.

Address A. D. WRIGHT, Prop., Santa Monica

ARROWHEAD HOT SPRINGS

ONE OF THE WORLD'S GREAT HEALTH RESORTS.
RECUPERATION—REST—RECREATION.

Magnificent new hotel and bath-house now open. Delightfully located in foothills of San Bernardino Mountains.

Hottest curative springs known; 196 degrees. All kinds of baths scientifically given, including mud baths, Schott-Nauheim baths for heart disease, etc.

Agent Meets All Trains. Regular Automobile Service. Address for Particulars.

Travel and Hotel Bureau, 207 W. Third St., Los Angeles

Arrowhead Hot Springs Co., San Bernardino, Calif.

F. S. ROSE, Manager

The Most Beautiful and Healthful Spot in California

FAIRVIEW HOT SPRINGS

We have the only genuine CELERY PEAT MUD BATHS in Southern California and are curing rheumatism every day. Ring us up and we will put you in touch with people who have been cured. Hotel, cottages, fine climate. City office, 701 O. T. Johnson Building. 5003—Main 1962.

Attention Tourists! CALL ON US FOR INFORMATION AND LITERATURE ABOUT ..... **SAN DIEGO**

HUGH B. RICE CO., Agts., San Diego Advertising and Excursion Bureau, 218 West Third St.

ELSINORE Hot Springs and Lake View Hotel. Mud and hot mineral water baths excelled by none. For rates address C. S. TRAPHAGEN, Prop.

Relief Hot Springs

Relief from business cares, rest and recreation at this all-year-round resort. Modern hotel, newly renovated. Rates $12 to $16 per week, including board, daily bath and physician's advice during office hours.

TRAVEL AND HOTEL BUREAU, 207 W. Third st., Los Angeles, Cal., or Dr. Chas. E. Winslow, Medical Superintendent at Springs.

San Jacinto

City Restaurants.

DEL MONTE TAVERN

SWELL RESTAURANT
219-221 W. THIRD STREET.

San Francisco Hotels.

Hotel Terminus

28 Market Street, San Francisco

European Plan, Modern, Convenient

100 Feet From Ferry Depot

Rates from 75 cents per day, up

CAFE FIESTA

(Formerly Tait's)

The largest cafe in the world and one of San Francisco's attractions.

New Flood Bldg., Market and Powell Sts.

H. W. LAKE, Manager.

Hotel Reynolds

RIVERSIDE, CAL.

Rooms at moderate prices, new and elegantly furnished. Steam heated. With or without baths. All outside rooms. Well located for permanent or transient.

THE BUNDY HOT SPRINGS

Located in Elsinore, Riverside county, Cal. Especially good for stomach, kidneys, rheumatism. Hotel and baths practically under same roof. No staging. Santa Fe. L. G. Maxwell, Prop.

HOTEL SIERRA MADRE. Foot of Mt. Wilson, overlooks famous San Gabriel Valley and Baldwin Ranch; 15 miles from Los Angeles. Mountain water; American cook. Tel. Main 41. Sierra Madre. City office, 327 W. Third st. S. C. COLLINS, Prop.

HOTEL HAMILTON

San Francisco's newest hotel, 125 Ellis street. Fireproof bldg. Centrally located. Telephone and steam heat in every room. European plan. Rooms without bath, $1 per day; with bath, $1. Suites from $2.50 to $4. Fourth and Ellis st. cars from Third and Townsend-st. depot pass the door.

HOTEL ST. KATHRYN.

450 Ellis Street. San Francisco.

Modern tourist hotel. European plan. Rooms with bath $1.00 per day up. Single 50c up. Centrally located. Cars direct to depots.

AT THE NATIONAL CAPITAL.

SEVEN SACRED TO RAILROADS.

House Otherwise Votes Solidly for the Rate Bill.

Hepburn's Measure is Now in Senate Committee.

Tillman Starts an Anti-Corporation Debate.

[BY THE ASSOCIATED PRESS—P.M.]

WASHINGTON, Feb. 8.—The following is a summary of the Hepburn railroad rate bill, which the House passed today:

The bill, according to Mr. Hepburn's statement, was intended to and did, so far as it could be made, he said, comply specifically with the recommendations of the President on the rate question. It gives the Interstate Commerce Commission authority when a rate has been complained of as "unreasonable" by a shipper, to investigate that rate, state whether or not it is unreasonable, and, if found to be unreasonable, to name a rate which is to be just and reasonable and fairly remunerative, which is to be the maximum rate to be charged.

This rate, so fixed, is to go into effect thirty days after it is announced by the commission, subject, during that time, to be set aside or suspended by the commission or by the courts. After it has gone into effect, it is to remain the rate for three years. During this time, the opinion has been expressed by those who have participated in the debate, that the rate may also be reviewed by the courts, and if found to be in conflict, either with the terms of the act or with the Constitution, by being confiscatory, can be set aside by the courts.

Another important feature is the definition of the word "railroad" and "transportation" in a manner to include all auxiliary instrumentalities of the common carrier and to bring them within the control of the commission. This power to name a reasonable rate and the inclusion of the auxiliaries within the jurisdiction of the commission are said to be the new features.

All other provisions are modifications of existing law. They include publicity of railroad methods, which is to be aided by prescribing a system of bookkeeping, enlarging the commission to seven members and increasing salaries of members to $10,000 a year.

...SHINGTON, Feb. 8.—Just enough ...ing business was allowed in the ...se preceding the vote on the Hepburn Railroad Rate Bill, today, to permit delayed members to reach their seats before the roll call ordered the night before began.

There was a large attendance of members, and the galleries were crowded. After the roll call the announcement of the passage of the bill was received with a ripple of applause.

Speaker Cannon announced the vote to be 346 yeas and 7 nays. Those voting against the bill were all Republicans, namely, Messrs. Littlefield, Maine; McCall and Weeks, Massachusetts; Perkins, Southwick and Vreeland, New York, and Sibley, Pennsylvania.

Mr. Sullivan of Massachusetts voted "present," and was not paired. There were twenty-eight members paired, but these pairs were generally political ones. None of them was made on the bill, and consequently did not indicate opposition.

PENSION BILL PASSED.

The Pension Bill was taken up in committee of the whole, with Mr. Madden of Illinois in the chair. General debate on the bill was limited to three hours, and Mr. Gardiner of Michigan, in charge of the bill, took the floor.

The Pension Bill carries $139,000,000 for pensions and $1,245,000 for pension administration. It passed without amendment. The feature of the bill, aside from the appropriation made, is a provision making statute law of the famous order of the President declaring age conclusive evidence of disability.

A number of bills were passed at the close of the day, including the providing a penalty of $5000 and ten years' imprisonment for the premature revelation of government information which might have a bearing on the market price of commodities, the same penalty being provided against government employés who speculate in commodities regarding which the government furnishes statistics.

ARMY APPROPRIATION BILL.

The Army Appropriation Bill was reported to the House by Mr. Hull of Iowa.

BILLS RELATING TO LANDS.

Bills were passed as follows:

To open for settlement 505,000 acres of land in the Kiowa, Comanche and Apache reservation in Oklahoma and for the establishment and sale of town sites in these same reservations; the issuance of patents of 640 acres to Columbia and Coiville Indians in the Columbia River Valley, Washington, reservation the land having been granted to them in 1883 under the Moses agreement.

Mr. Lacey secured the passage of a bill authorizing the commissioner of the general land office to quit claim the title conveyed to the United States for land in forest reservations.

At 5 o'clock the House adjourned until tomorrow.

SENATE PROCEEDINGS.

PATTERSON DISAPPOINTS CROWD

[BY THE ASSOCIATED PRESS—P.M.]

WASHINGTON, Feb. 8.—There was a general expectation that today would witness a revival of yesterday's exciting occurrances in the Senate over Mr. Patterson's caucus resolution, but it was not realized and the large crowd attracted to the galleries was compelled to leave in disappointment when, at 3 p.m., the Senate went into executive session, after a day devoted largely to ordinary bills on the calendar.

Several Senators expressed a desire to speak on the resolution, but there were other Senators who held the view that the caucus question had been sufficiently agitated, and they spent much of the first hour of the day's session in an effort to prevent further discussion.

TILLMAN ON HAND.

Mr. Tillman again today made reference to the charge that the railroads in West Virginia were discriminating against the private coal miners, and had read a letter from the governor of that State charging that the Pennsylvania Company controls all the trunk lines in West Virginia to the disadvantage of the State. Mr. Tillman referred to a petition vigorously presented by him from the Red Rock Fuel Company of West Virginia, complaining that the Baltimore and Ohio Company had refused to permit that company to connect its tracks with the tracks of the Baltimore and Ohio, thus, as Mr. Tillman expressed it "bottling up the company."

The Senator said that at the time Mr. Elkins had said there was a remedy under the State laws of West Virginia. He then presented the letter from Governor Dawson of West Virginia complaining of the difficulty in administering the laws. The governor added:

"It may be that the Pennsylvania Railroad Company does not legally own a controlling part of the Baltimore and Ohio Railroad Company or the Chesapeake and Ohio Railway Company, or the Norfolk and Western Railway Company, but I have no doubt that an investigation will show that the Pennsylvania Railroad Company practically controls these three great trunk lines, which traverse West Virginia and which are the only means whereby the products of this State, including coal, can be shipped to either the lakes in the West or other markets in the East.

IN RAILROAD TRUST'S GRASP.

"Hence it is a fact that West Virginia, today, is in the grasp of a railroad trust, which practically says what part of the State shall be developed and what shall not be developed; how much coal shall be shipped out of the State; to what points or ports it shall be shipped, and when it shall be shipped. Of course it makes its own rates and we are helpless."

Mr. Foraker expresed the hope that there would be an investigation along the lines suggested by Gov. Dawson. He said the Governor's complaint went to the heart of the railroad trouble all over the country.

Mr. Hale, from the Committee on Appropriations, reported the Urgent Deficiency Bill and gave notice that he would tomorrow ask the Senate to take it up.

RATE BILL ARRIVES.

The Railroad Rate Bill was received from the House of Representatives, but the Senators generally were not aware of its arrival. The bill was referred to the Committee on Interstate Commerce.

Mr. Scott addressed the Senate at some length in support of the bill placing telegraph operators of the Civil War on a pensionable status. He paid a high tribute to these men, saying they had been subjected to many of the requirements of soldiers and granted few of their privileges. He stated that while they had necessarily been trusted with all the important secrets of the great war, not one of them had ever been known to betray the confidence. Of the corps engaged from 1861 to 1865, only 180 survive. The bill was passed.

OTHER MEASURES.

The Senate took up the calendar and passed a large number of private pension bills and also the following: Providing for the withdrawal of lands needed for townsite purposes in connection with irrigation projects; a bill authorizing the use of $1,000,000 of the reclamation fund for the drainage of lands in North Dakota; prohibiting aliens from taking fish in the waters of Alaska.

At 3:02 p.m., the Senate went into executive session, and at 3:22 p.m. adjourned until tomorrow.

WASHINGTON BRIEFS.

WASHINGTON, Feb. 8.—[Exclusive Dispatch.] The Army Appropriation Bill, reported to the House today, contains provision for a torpedo planter, costing $125,000, for use in mining Pacific Coast harbors; also provision for a convalescent post exchange connected with the general hospital, Presidio, San Francisco, to cost $20,000; also an item of $700,000 to pay the expenses of brigade encampments of regulars and militia. Seven are contemplated, one surely in California.

Schley Joins the Union.

WASHINGTON, Feb. 8.—Rear-Admiral W. S. Schley, U.S.N., retired, was last night mustered in as a member of Col. Theodore Roosevelt Garrison No. 74 of the Army and Navy Union. Several hundred members of the union from the different garrisons in the city were present.

McCord for Collector.

WASHINGTON, Feb. 8.—The President today sent the following nomination to the Senate:

Collector of Customs—Myron H. McCord, district of Arizona.

Purchase of Legations.

WASHINGTON, Feb. 8.—The Longworth bill appropriating $5,000,000 for the purchase of American legations and embassies in foreign countries was favorably reported to the House Committee on Foreign Affairs by a subcommittee today.

Prohibits Pass-Taking.

WASHINGTON, Feb. 8.—Senator La Follette today introduced a bill prohibiting Federal officials from asking for or accepting railroad or other passes, and prohibiting railroads from granting them. It imposes penalties for violations of the law.

Appeals in Customs Cases.

WASHINGTON, Feb. 8.—With a view to expedition of appeals from decisions of customs officers, members of the Board of General Appraisers will hereafter hear appeals outside of New York City, according to a fixed schedule.

Urgent Deficiencies Bill.

WASHINGTON, Feb. 8.—The House bill making appropriations to supply urgent deficiencies was today reported to the Senate by the Committee on Appropriations. It was amended, so that it now carries $17,336,962, an increase of $1,187,612 over the amount appropriated by the House.

CHURCH'S FIST IN BUSINESS.

Mormons Claim Close Corporation With God.

Competing Salt Man is Now Threatened With Ruin.

Chairman Burrows Will Have Report This Session.

[BY THE ASSOCIATED PRESS—P.M.]

WASHINGTON, Feb. 8.—The Senator Smoot case, as far as introduction of testimony by the protestants is concerned, probably will be closed tomorrow. An announcement to that effect was made by John G. Carlisle, who has been prosecuting the case at the present session of Congress, at the close of proceedings today. The defense has not announced the number of witnesses it expects to call, nor when it will be ready to proceed.

The hearing today dealt with alleged Mormon interference in business affairs and with the Endowment House ceremoney. Three witnesses testified that they had taken the obligation administered, and as they recalled it, there was a variance in the form as it related to an agreement to avenge the blood of the prophet.

Senator Burrows

Henry W. Lawrence of Salt Lake said he had been called upon to promise to avenge Joseph Smith, Hiram Smith, David Patten and Parley H. Pratt, all church leaders, who met death at the hands of mobs. This witness declared that no Mormon could go through the Endowment House without taking the oath.

Chairman Burrows today said that he would insist upon concluding the investigation and making a report to the Senate this session.

Prof. Walter M. Wolfe, who was a teacher of Mormonism and a member of the church until very recently, was today subjected to a severe cross-examination by A. S. Worthington, counsel for the Senator. A large number of letters which had been written by Wolfe to members of the church were put into the record to show that he had not made complaints of the conduct of Benjamin Cluff on the Mexican expedition, as he had testified in direct examination. He denied charges by counsel that he had been intoxicated in several public places.

KNOWS TEN POLYGAMISTS.

On re-direct examination, the names of a number of residents of Provo were read to the witness, and ten of them, he said, were living in polygamous cohabitation. He said he knew George Taylor, brother-in-law of Senator Smoot, and that Taylor had asked him (the witness) to give up his Democratic faith and come in with the "great majority." This was just previous to the election of the Legislature that elected Smoot to the Senate, he said, and further that Taylor asked him to do all he could for his election of Smoot.

"I told him," said the witness, "that I would, if I thought it to be the will of the Lord. Mr. Taylor said he believed it was the will of God, and it seemed to have been. He told me then that Smoot's candidacy had been discussed and indorsed by the high counsel of Utah, convened as a prayer circle."

In response to questions by several members of the committee, Wolfe said that in Brigham Young College, Ovena Jorgensen and Florence Reynolds were the only students whom he knew to have become plural wives. He thought that the children of polygamous relations looked upon polygamy as a divine institution. Of the ten Provo citizens whose names were read, only one, Thomas Chamberlain, had entered polygamy since the manifesto. A number of the songs alleged to have been hostile to the government of the United States were put into the record, and Wolfe said these songs were sung frequently.

THOMAS DISREGARDED OATH.

William J. Thomas of Spanish Fork, Utah, the next witness, said he had gone through the Endowment House in 1869 and had taken an oath to "avenge the blood of the prophet, Joseph Smith, upon this nation, and to teach his children to do so down to the third and fourth generations." He said he was dropped from the church in the '80s because he had spoken too openly against plural marriage.

Senator Knox asked if he had ever done anything to carry out his obligation to "avenge the blood of the prophet upon this nation."

"No, sir; I enlisted twice to defend this nation," said Thomas.

The witness told of M. Michelson, formerly an employé of Thomas, going to Mexico, to take a plural wife. Michelson told the witness he was going "where he could live his religion."

VOTED AGAINST EVARTS BILL.

John P. Holuger of Bear River City, Utah, a member of the Utah Legislature from 1899 to 1903, testified that he voted against the Evarts bill prohibiting the first wife from testifying against her husband in polygamy proceedings. He was defeated after this, but said he thought that it was not his vote that defeated him. He said he took the Endowment House oath in 1889. He repeated the oath of vengeance, and, as he remembered it, he agreed to avenge the blood of both Joseph and Hiram Smith.

SALT OF THE EARTH.

Charles A. Smurthwaite of Ogden, Utah, testified that he had been excommunicated by the Mormon church in April, 1905. He is a director in the Beck salt works, and told of having been called to Salt Lake City to see President Joseph F. Smith and members of the First Presidency, which held the controlling interest in the Inland Crystal Salt Company. In company with Richard Taylor, Smurthwaite met the First Presidency, he said, and was told by President Smith that if he remained in the salt business in competition with the church he would be ruined.

"I told President Smith," said the witness, "that I had the power to crush my child, but not the right. Mr. Smith replied that this was business, and I told him that I thought business meant profit."

The witness then detailed the entire interview, which resulted in no agreement, as the church insisted that none of its members should enter into competition with the church. Mr. Smurthwaite was excommunicated, he said, owing to this disagreement.

"GOD IN BUSINESS."

He spoke against the church being in business, and had told his bishop that as Joseph Smith was the executive agent of God in the church, its participation in business was equivalent to God being in business. Finally, he said, he had publicly disclaimed Smith's authority as a prophet, and spoke against his testimony upon the subject of polygamous cohabitation, and was tried on charges of apostacy and unchristianlike conduct and found guilty.

LEFT BECAUSE HE DOUBTED.

Henry W. Lawrence of Salt Lake testified he left the Mormon church in 1869 because he became doubtful of the church system. Concerning the Endowment House ceremony, which, he said, he took early in life, he said an oath was administered obligating him to covenant and agree before God to avenge the blood of the prophets. He said that as administered to him the oath did not stipulate that the vengeance must be taken upon "this nation," and in that respect the oath was ambiguous. He said no person could go through the Endowment House without taking the oaths. These were administered orally, he said, and as different parties officiated it was likely that the wording of the obligation might vary at the different ceremonies.

BRIGHAM TAUGHT "KING."

During his testimony, Lawrence referred frequently to the tyranny of the priesthood that existed during his membership in the church, and Chairman Burrows asked if that tyranny existed today. The witness said that there was a liberality shown now, but that a man who desired to continue in good standing in the church must obey the leaders in all things. Nowhere in the books was there to be found anything directing loyalty to the government, and church members sang a song containing the lines "Brigham Young is our King." He said from the preachings he had heard he believed that the teachings were the same today.

Lawrence testified that he had been creditably informed that the Woodruff manifesto had been opposed by a quorum of the Apostles, and therefore was of no force and effect. He declined to reveal the name of his informant, on the ground that it would injure him, and was permitted to withdraw his statement.

MORMONS IN POLITICS.

C. M. Owen, who has been employed in getting evidence against Smoot, was then called. Carlisle submitted a list of members of the Constitutional convention, all of the members of Legislatures, State officers, etc., who have held office since Utah was admitted to Statehood. Owen marked the list, showing that of those represented, every Governor, Secretary of State, Treasurer, Auditor and Superintendent of Schools had been Mormons; that two-thirds of every Legislature were Mormons, and that in each Legislature there had been from one to ten polygamists, and in the Constitutional convention, out of 115 members there were seventy Mormons, thirty-seven of whom were polygamists. The Supreme Court was Gentile, he said, and the other courts mixed. Worthington sought to show that two-thirds of the Utah population was Mormon, but Owen said he did not think this was true at the present time.

The committee adjourned until tomorrow.

SEES CLARK'S PAINTING.

THE PRESIDENT VIEWS ART.

[BY THE ASSOCIATED PRESS—A.M.]

WASHINGTON, Feb. 7.—The President, accompanied by Senator Clark of Montana, visited the Corcoran Art Gallery today to obtain a view of the Montana Senator's collection of paintings. Clark made the collection for the adornment of his mansion in New York. As that is not ready for occupancy, he has loaned the collection to the Corcoran Art Gallery. The collection consists of about sixty paintings, and contains works of the greatest of the world's masters.

ART IN THE HEROIC.

[BY THE ASSOCIATED PRESS—A.M.]

WASHINGTON, Feb. 8.—The army transport Sumner will sail from New York tomorrow morning at 11 o'clock, carrying a party of prominent officers of the United States Army and Navy to participate in the exercises attending the dedication of the battle monument at El Caney, Cuba, February 15. The Cuban government will take an active part in the ceremonies.

NOT A PATENT MEDICINE

Hyomei a Scientific Treatment for Catarrh by Breathing Medicated Air.

Ever since Hyomei has been known its formula has been given to physicians, druggists and, in fact, to all intelligent people who could appreciate the true merit of the combination of healing gums, oils and balsams of which it is composed.

Many leading physicians endorse Hyomei and prescribe it for catarrhal troubles. In fact, quite a few of them use it themselves to break up a cold and prevent pneumonia. They regard it as a natural yet scientific way of curing catarrh.

Breathed through the pocket inhaler that comes with every outfit, Hyomei destroys all catarrhal germs in the air passages of the throat and nose, soothes and heals the irritated mucous membrane and effectually drives from the system all traces of catarrhal poison.

No one should confuse Hyomei with the patent medicines that are advertised as catarrh cures. It is as superior to them all as the diamond is more valuable than cheap glass.

The complete Hyomei outfit, consisting of a neat pocket inhaler, a medicine dropper and a bottle of Hyomei, costs but $1, and extra bottles can be obtained for 50 cents, making it the most economical method of curing catarrh, as well as the most reliable.

If you cannot obtain Hyomei of your dealer, it will be forwarded by mail, postage paid, on receipt of price. Write today for a free sample bottle and consultation blank that will entitle you to services of our medical department without charge. The R. T. Booth Company, Hyomei Building, Ithica, N.Y.

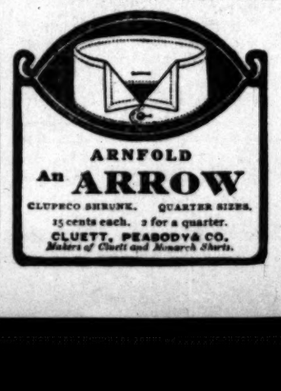

For High Balls
Use a SPLIT of
Apollinaris
"RENDERS SPIRITS MORE WHOLESOME."

Miraculous Cure of Pneumonia

Miss Susie John Cotton, of Jackson, Tenn., relieved of her intense pain after she had taken the very first dose of Duffy's Pure Malt Whiskey.

MISS SUSIE JOHN COTTON.

To thoroughly appreciate the extraordinary healing powers of Duffy's Pure Malt Whiskey, read what Miss Cotton says in her letter:

"Very recently I was taken ill on a train with what proved to be pneumonia; so seriously ill as to attract the attention of my fellow passengers, among whom was the Rev. A. N. Stephens, D.D., of Oakland, Tenn.

"At the next station he procured me a bottle of Duffy's Malt Whiskey, and I am glad to say that the very first dose brought comfort and alleviation from my intense pain. I continued to take the medicine and rapidly recovered my former good health. I think the cure in my case well nigh a miracle."—MISS S. J. COTTON, Jackson, Tenn., July 14, 1905.

Duffy's Pure Malt Whiskey

For more than fifty years Duffy's Pure Malt Whiskey has been prescribed by doctors and used in over two hundred leading hospitals as the greatest tonic-stimulant and health-builder known to medical science. Duffy Pure Malt Whiskey cures coughs, colds, consumption, grip, bronchitis and pneumonia. It stimulates and enriches the blood, aids digestion, builds up the nerve tissue, tones up the heart and fortifies the system against disease germs. It prolongs life, keeps the old young and the young strong. Duffy's Pure Malt Whiskey contains no fusel oil and is the only whiskey recognized by the Government as a medicine. This is a guarantee.

CAUTION—Be careful to get the genuine when you ask for Duffy's Pure Malt Whiskey. Sold in sealed bottles only; never in bulk. Look for the trade-mark, the "Old Chemist," on the label, and be sure the seal on the bottle is unbroken. All reliable druggists and grocers, or direct, $1.00 a bottle. Advice and medical booklet free. Duffy Malt Whiskey Co., Rochester, N. Y.

GOLD SEAL

America's Favorite Champagne

Indispensible for the Holidays

The champagne of the banquet and all brilliant functions. Derived from the most luscious grapes obtainable. It possesses a bouquet and sparkling bead unequaled by any other, at one-half the price of the French product. Exquisite in flavor and pungency.

Two Kinds—

SPECIAL DRY—BRUT.

Sold by all leading grocers and wine merchants.

Urbana Wine Co., Urbana, N. Y., Sole Maker

Special Kid Glove Sale
$1.25 and $1 Qualities 75c
Goetz Glove Co. 421 SOUTH BROADWAY
75c

THE POWELL SANATORIUM
LIMITED TO STOMACH AND KIDNEY DISEASES
Phones Main 2769; Home 4074
416 West Sixth Street

Maps, Booklets and Railway Folders for FREE DISTRIBUTION.
MEXICAN INFORMATION BUREAU,
W. T. Selleck, Mgr. 246 So. Spring St.

BOND'S BOSTON BROWN BREAD

There are two kinds of Brown Bread—BOND'S—and the other kind. You insist on BOND'S because you want the BEST.

Bond's new creation—Bond's Boston Brown Bread—is wholly different from and wholly superior to any other Brown Bread ever before offered the housekeepers of this city. The lightest, daintiest, flakiest, most even-grained loaf, with raisins sprinkled through it—that's the treat we ask you to enjoy at your table today. Large loaf, wrapped in paraffine paper, at your grocer's 10c.

Bond's Bakeries: 211 North Spring St. 316 West Fifth St.
Wholesale Plant: 328-340 San Pedro St.

SUNSET TELEPHONE AND TELEGRAPH CO.

LADY? Providing for your home is a business you can't conduct most successfully without Sunset telephone, any more than a husband could conduct his business without a Sunset. 5c a day in your home. Telephone Contract Dept. G. SUNSET T. & T. CO.

CAPITOL FLOUR

We could omit many little processes in making Capitol Flour and still it would be as good as any other flour. But these very little things are what make Capitol Flour a little better than any other.

CAPITOL MILLING CO.

Rickseeker's Edgewood ...

The choice perfume ... mark of ... Choose ... Violet and ... never be ... in bad taste ... dainty perfume ... rich with the delicate fragrance ... freshly ... violets, ... permeating—the natural ... odor on the ... ket.

75c Per Oz.

Mail or Phone Orders ...

Home Phone Ex. 491. Sunset ...

Off & Vaughn Drug ...

S. F. Bothwell, Pres. H. M. ...

$2 Buys A Good ...

LADIES' WATCH

Ingersoll made—open face size—stem wind and set—open face style. A good time-keeper and extra good value.

J. ABRAMSON
Jeweler and Silversmith
133 So. Spring Street

Keeley Cure

1022 SOUTH FLOWER

Thousands have been cured of the liquor habit by the Keeley Cure. If the Keeley cure will save you, a short treatment, given with ... convenience and comfort. ... invited.

MAKE HIM PROMISE

MR. LONG CLAIMS THAT ...

Frank K. Bell ...

PIANO IS "UNEQUALED" IN ...

SECRET OATHS OF MORMONS.

Treason Against the Nation Enjoined by Them.

Wife of Judge Appointed by Lincoln Discloses Facts.

Hearts and Throats at Mercy of the Priesthood.

[BY DIRECT WIRE TO THE TIMES.]

PITTSBURGH (Pa.) Feb. 8.—[Exclusive Dispatch.] There is one woman in this country who is following the Smoot investigation with keener interest, perhaps, than any other member of her sex in the United States. She is Mrs. Caroline V. Waite, wife of Charles B. Waite of Chicago, who was one of the Territorial judges appointed for Utah by President Lincoln.

Mrs. Waite, now an aged woman, is visiting friends in this city, and has many interesting reminiscences to tell of her sojourn in the Mormon capital. She became intimately acquainted with the wives of many high Mormon officials, including those of Brigham Young. She was a frequent visitor at their homes and often went with them to services in the Mormon Tabernacle. Through her friendships, Mrs. Waite was made the recipient of many confidences, the most startling of which dealt with the mysteries of the famous Endowment House, concerning which so much evidence has been dragged piecemeal from reluctant witnesses before the Smoot investigating committee.

"The Endowment House revelations were made to me," said Mrs. Waite today, "by the wife of a Mormon high priest. I promised never to reveal her name, and I have kept that promise all these years. I will not reveal it now. I want to say, however, that the fragmentary evidence before the Smoot investigating committee concerning the oaths and penalties of the Endowment House are substantially the same today as they were in Brigham Young's day, except that not a tithe has been told the committee of what really transpires in that Mormon chamber of mysteries.

PLOTTERS AGAINST THE NATION.

"It has been testified that in the course of the Endowment House ceremonies, an oath is administered binding the candidate to avenge the death of Joseph H. Smith in his generation and to cherish undying enmity toward the United States government. That is true, according to what was revealed to me by my informant, only the oath goes much farther and deeper than that. The candidate pledges himself to do all in his power for the overthrow of this government; to baffle its designs, and to obey the authorities of the Mormon Church, and no others.

"This oath accompanied the conferring of what is known as the second degree of the Melchisedek priesthood, and just before its administration an elder of the church, representing the Apostle Peter, utters these words:

"'Behold now, saith the Lord, the wicked and ungodly Gentiles; they have slain the prophet, Joseph Smith, persecuted the saints and mocked at mine priesthood. Therefore, O Israel, arise in thy strength; go forth and avenge the wrongs of my people on this perverse generation. They have spilled the blood of the saints, and wasted their substance. Therefore let their blood be spilled and let their substance be wasted. Let the curse of God rest on this nation and government. Let wars and famine and cruel pestilence overtake it, and let the church of God, in its glory and power, rule over the nations and fill th ewhole earth.

"'Therefore, brethren, be ye vigilant, and let no opportunity pass to vindicate the name of your God, and if you cannot do it, teach it to your children, that them take it from their mother's breast. Teach it to them from your bed of death, and leave it for an everlasting inheritance.'

THEIR HEARTS IN IT.

"It is when the first degree of the Melchisedek priesthood is conferred," Mrs. Waite said, "that a penalty is pronounced for breaking the oath to secrecy, providing for the plucking out of the heart.

CUTTHROAT BUSINESS.

"In the conferring of the first degree of the Aaronic priesthood, which precedes the Melchisedek ceremony, the penalty of throat-cutting is pronounced against the awe-stricken neophytes, if they break their oath." In this degree, Mrs. Waite says, that the candidates pledge themselves not to touch any woman unless given to them through the priesthood of the church.

Mrs. Waite says that the testimony of witnesses before the Smoot committee has only described the garments worn by the candidates in the Endowment House, and that their real significance has not been brought out. These garments, she says, consist of a dress of muslin or linen worn next to the skin, and reaching from the neck to the ankles. Over this is a shirt, hang to the ground and tied around the waist. Over this is fastened a small, square apron, similar in size and shape to a Masonic apron, with imitation leaves painted or worked on it. A white linen cap and white linen shoes complete the dress.

"After the candidates have passed through all the ceremonies," said Mrs. Waite, "and are fitted for heaven, marks are cut over a vital spot in the undergarment, over the heart and on the knee. These cuts are intended for a significant and terrible reminder of the penalties that have just been pronounced against them should they violate their oaths."

LID SAFELY ON AGAIN.

[BY THE ASSOCIATED PRESS—P.M.]

MOSCOW, Feb. 8.—The regulations for increased security which have been in force since the outbreak of the recent revolt will be raised February 12.

TRIED TO KILL TREPOFF.

[BY THE ASSOCIATED PRESS—P.M.]

MOSCOW, Feb. 8.—Poltavatsky, the youth who, June 13, 1905, attempted to assassinate Gen. Trepoff, was today condemned to five years' imprisonment without loss of civil rights.

TERRORIST SHOOTS CHIEF.

[BY THE ASSOCIATED PRESS—P.M.]

KERTCH (Russia) Feb. 8.—While walking with a party of guests in his residence Wednesday, Chief of Police Lutzensky was shot and dangerously wounded by a terrorist, who fired through an unshuttered window.

ELECTRIC-MADE PIG IRON CHEAP.

SAULT STE MARIE (Mich.) Feb. 8.—According to an announcement at the Canadian Soo this afternoon, pig iron can be made by electric smelting and powered by government experiments now completed, for $10 a ton, or $5 less than the cost by the old method. It is predicted that the iron and steel industry will be revolutionized as a result.

SECRET OATHS OF MORMONS.

Treason Against the Nation Enjoined by Them.

Wife of Judge Appointed by Lincoln Discloses Facts.

Hearts and Throats at Mercy of the Priesthood.

[BY DIRECT WIRE TO THE TIMES.]

PITTSBURGH (Pa.) Feb. 8.—[Exclusive Dispatch.] There is one woman in this country who is following the Smoot investigation with keener interest, perhaps, than any other member of her sex in the United States. She is Mrs. Caroline V. Waite, wife of Charles B. Waite of Chicago, who was one of the Territorial judges appointed for Utah by President Lincoln.

Mrs. Waite, now an aged woman, is visiting friends in this city, and has many interesting reminiscences to tell of her sojourn in the Mormon capital. She became intimately acquainted with the wives of many high Mormon officials, including those of Brigham Young. She was a frequent visitor at their homes and often went with them in services in the Mormon Tabernacle. Through her friendships, Mrs. Waite was made the recipient of many confidences, the most startling of which dealt with the mysteries of the famous Endowment House, concerning which so much evidence has been dragged from reluctant witnesses before the Smoot investigating committee.

"The Endowment House revelations were made to me," said Mrs. Waite today, "by the wife of a Mormon high priest. I promised never to reveal her name, and I have kept that promise all these years. I will not reveal it now. I want to say, however, that the documentary evidence before the Smoot investigating committee concerning the oaths and penalties of the Endowment House are substantially the same today as they were in Brigham Young's day, except that not a word has been told the committee of the awful transpires in that Mormon chamber of mysteries.

OATHS AGAINST THE NATION.

"It has been testified that in the ceremonies of the Endowment House each person to whom an oath is administered binds himself as a candidate to avenge the death of Joseph H. Smith in his generation and to cherish undying enmity against the United States government. This is true, according to what was related to me by my informant, only it does not go much farther and deeper than that. The candidate pledges himself to do all in his power for the overthrow of this government; to fulfill its designs, and to obey the authorities of the Mormon Church, and so forth.

"This oath accompanied the conferring of what is known as the second degree of the Melchisedek priesthood, which is given before its administration an elder of the church, representing the Almighty, utters these words:

"'Hear now, saith the Lord, the words of the ungodly Gentiles; they have killed the prophet, Joseph Smith, and the saints and mocked at the priesthood. Therefore, O Israel, hear ye thy strength; go forth and avenge the wrongs of my people on this perverse generation. They have shed the blood of the saints, and drunk their substance. Therefore let their blood be spilled and let their substance be wasted. Let the curse of God rest on this nation and government. Let wars and famine and cruel diseases overtake it, and let the hand of God, in its glory and power, go over the nations and fill th ewhole earth.

"Therefore, brethren, be ye vigilant, and let no opportunity pass to vindicate the name of your God, and if you have not do it, teach it to your children. Never take it from their mother's breast. Teach it to them from your mother's death, and leave it for an everlasting inheritance.'

THEIR HEARTS IN IT.

"It is when the first degree of the Melchisedek priesthood is conferred," Mrs. Waite said, "that a penalty is imposed for breaking the oath to avenge, providing for the plucking out of the heart.

CUTTHROAT BUSINESS.

"In the conferring of the first degree of the Aaronic priesthood, which precedes the Melchisedek ceremony, a penalty of throat-cutting is provided against the awe-stricken neophyte if they break their oath." It is to this degree, Mrs. Waite says, that candidates pledge themselves not to touch any woman unless given to them through the priesthood of the church.

Mrs. Waite says that the testimony of witnesses before the Smoot committee only described the garments worn by the candidates in the Endowment House, and that their real significance has not been brought out. These garments, she says, consist of a suit of muslin or linen worn next to the skin, and reaching from the neck to the ankles. Over this is a shirt, or a robe made of fine linen, reaching to the ground and tied around the waist. Over this is fastened a small, white apron, similar in size and shape to Masonic apron, with imitation figures painted or worked on it. A white linen cap and white linen shoes complete the dress.

"After the candidates have passed through all the ceremonies," said Mrs. Waite, "and are fitted for heaven, marks are cut over a vital spot in the body, generally over the heart and on one limb. These cuts are intended for a significant and terrible reminder of the penalties that have just been pronounced against them should they violate their oaths."

LID SAFELY ON AGAIN.

BY THE ASSOCIATED PRESS—P.M.]

MOSCOW, Feb. 8.—The regulations for increased security which have been in force since the outbreak of the revolution will be raised February 12.

TRIED TO KILL TREPOFF.

BY THE ASSOCIATED PRESS—P.M.]

MOSCOW, Feb. 8.—Poltavatsky, the student who, June 13, 1905, attempted to assassinate Gen. Trepoff, was today sentenced to five years' imprisonment and loss of civil rights.

TERRORIST SHOOTS CHIEF.

BY THE ASSOCIATED PRESS—P.M.]

LODZ (Russia) Feb. 8.—While dining with a party of guests in his home Wednesday, Chief of Police Rosen was shot and dangerously wounded by a terrorist, who fired from an unshuttered window.

ELECTRIC-MADE PIG IRON CHEAP

SAULT STE MARIE (Mich.) Feb. 8.—According to an announcement at a meeting to see this afternoon, pig iron can be made by electric smelting process, proved by government experiments at Washington, for $10 a ton, or $5 less than the cost by the old method. It is predicted that the iron and steel industry will be revolutionized as a result.

YOU CAN SAVE $7.50 ON TAILORING

One cause for the success of Silverwood tailoring is our stern policy of closing out all suitings at the end of each season. We therefore offer $7.50 reduction on any of our Fall and Winter suitings made to your measure (plain blacks and blues excepted.) Our usual high standard of fit, finish and trimmings.

F. B. Silverwood
Broadway and Sixth St.
221 S. Spring St.

A Watch

is your constant companion.

The right kind of a watch is the source of much pleasure and profit.

A poor, low grade watch a thing of worry and annoyance.

See our stock of dependable watches priced at attractive figures.

S. Nordlinger & Son
Jewelers Established 1869
323 South Spring Street

SEND VALENTINES

to Eastern friends—just about time, if you select today. No question about your finding the best assortment here. Ask to see "Baby Mine."

FORD SMITH & LITTLE CO.,
313 South Broadway.

2-YEAR GUARANTEE

All Delany glasses are sold with a written guarantee that they are absolutely correct. We devote our entire time to the single science of optics.

DELANY, 309 So. SPRING STREET

HARLEM BOND SUIT.

NEW YORK, Feb. 8.—Justice Fitzgerald in the Supreme Court today sustained the demurrer raised by H. McK. Twombley in the action brought by Graham F. Blandy and others against William K. Vanderbilt, Chauncey M. Depew, Twombley and several other directors of the New York and Harlem Railroad Company and the New York Central and Hudson River Railroad Company for an accounting of the $12,000,000 worth of bonds of the New York and Harlem company, which, the plaintiffs alleged, were purchased and disposed of by the defendants for considerably less than their market value.

Justice Fitzgerald says that it clearly appears that Twombley was not a director of the corporation at the time of the issue of the bonds, and that the agreement could only have been repudiated by the corporation, or a majority of its stockholders.

CASE OF MARCUS BRAUN.

WASHINGTON, Feb. 8.—The President submitted to Congress today all the official communications in connection with the case of Marcus Braun, a special agent of the Department of Commerce and Labor in Buda Pest last May, subsequent to Braun's trouble with Austro-Hungarian officials who tampered with his mail. The correspondence was made public in compliance with a resolution of Representative Sulzer.

It comprises scores of telegrams, letters and statements and reviews the case from the time of the first interference with Braun's mail until the punishment of minor Hungarian officials and the termination of diplomatic representations on the part of the United States.

Rear-Admiral Sigsbee, commanding the United States cruiser squadron now at Nice, has telegraphed to the American representative at Leghorn asking that the necessary arrangements be made for the arrival of his squadron at Leghorn in a few days.

Salt Lake Coal

THE NEW FUEL

A bright clear-burning coal. The only hard coal that gives the householder and manufacturer satisfaction. Costs no more than soft coal.

Only Direct Distributors
DIAMOND COAL COMPANY
325 W. Third St. Both Phones 315

The Broadway Department Store
BROADWAY, COR. FOURTH LOS ANGELES. ARTHUR LETTS, PROPRIETOR

Bargain - Friday No. 320

Broken Lines—Odd Lots—Remnants—Biggest Values of the Week

Are you in the habit of attending these Bargain-Friday sales of ours? If you haven't acquired the habit, better begin right away. The accumulation of the week's heavy selling in the shape of remnants, broken lines and odd lots are gathered together on this day and priced at such ridiculously low figures that clearance is inevitable. It's only a question of how long they will last, as the early ones get the best choosing.

Women's Wool Waists 50c
Values up to $2.48—good sizes.....

A small lot of about 15 dozen women's waists, made from light weight flannel; some Scotch and French flannels in the lot; most of these have never been shown before; they are in red, blue, gray, black and figured patterns; sizes 32 to 44; regular values to $2.48; reduced for Bargain-Friday, choice, each, 50c.

$3.98 Short Kimonos 75c

About 6 dozen women's short kimonos and dressing sacques, made from all-wool albatross, French flannel and tricot cloth; well made and trimmed; regular $3.98 values; Bargain-Friday, each, 75c.

$1.25 Short Kimonos 49c

An excellent lot of women's kimonos and dressing sacques; odds and ends; all sizes and colors; made of flannelette and fleece-lined material; prettily trimmed; values up to $1.25; while they last, Bargain-Friday, each, 49c.

$2.48 Untrimmed Hats 5c

Women's untrimmed felt hats; odds and ends of our entire line; the assortment includes a number of dress shapes, plain flats and roll brim sailors, suitable for children's wear; plenty of black, brown, tan, navy, red, green and white; regular values range to $2.48; all in one lot Bargain-Friday for a quick clearance, unrestricted choice, each, 5c.

Toilet Needs—Cut Prices

MACHINE OIL — (Filtrene) best quality made; 10c bottles, Bargain-Friday, each 7c

FLOUR SULPHUR—Best quality, 5 full lb. packages; regular price 10c. Bargain-Friday 7c

POROUS PLASTERS — Belladonna, for pains and backaches; regular price 15c. Bargain-Friday, each 8c

JUVENILE SOAP—Well known toilet soap; always sells for 15c. Bargain-Friday, the cake 10c

ROSALINE—Facial cream, non-injurious; regular 50c jars, Bargain-Friday, each 29c

CAPILLARIS — Well known preparation for the hair; 50c size; Bargain-Friday 29c

HAIR BRUSH — The "Very," antiseptic, recommended by hair dressers; 69c size. Bargain-Friday, each 47c

CHLORIDE OF LIME—Full lb. cans, sifting top; 15c size, Bargain-Friday, the can... 8c

50c Brooches 15c

A large assortment of women's brooches; various designs; some of French enamel, others gold filled; regular values up to 50c; specially priced for Friday only, jewelry counter, main floor, each, 15c.

49c Belts 8½c

Women's belts of taffeta silk and various leathers; with and without buckles; an excellent assortment of colors; all sizes in the lot; regular values to 49c; on sale Bargain-Friday, each, 8 1-3c.

SCHOOL BOOKS AT CUT PRICES

STAPLE GROCERIES

LESS THE TRUST'S ADDITIONS

Ask your grocer why he is never allowed to advertise the standard lines of groceries at less than regular prices. He'll tell you that if he did he would not be able to buy from the jobber. That's because the trust has dictated prices and he must live up to them. The Broadway Department Store grocery department is not controlled by a trust. The prices we quote herewith will demonstrate that fact.

BISHOP'S CATSUP—Pint bottles; always 25c. Bargain-Friday 19c

BIS-BIS CRACKERS — Bargain-Friday, the package 4c

SODA CRACKERS — Bishop's. Bargain-Friday, the pkg..... 9c

MIXED PICKLES — Cross & Blackwell's English, 40c pints. Bargain-Friday, each 32c

GINGER—Canton preserved. Bargain-Friday, the jar 9c

LEMONS—Ripe and juicy, but not large. Today, 2 doz. for 5c

MISSION OLIVES — Ripe. Gallon cans, each. Bargain-Friday 57c

ROAST BEEF — Armour's 1½ cans; 15c size. Today, each 11c

LIMA BEANS—New, dry. Today, 2 lbs. for 11c

HEADQUARTERS FOR SCHOOL BOOKS AND SUPPLIES

White Goods and Domestics

Remnant Lengths

6¼c — India linon ..... Checked nainsook.... Calico ..... Figured batiste..... 40-inch colored lawn — 3¾c

6 1-4c outing flannel.....4 3-4c

10c plain chambray gingham..7½c
12½c heavy outing.....7½c
20c white pique 9c
25c white waisting 9c

8 1-3c and 10c 36-in. cambric .....
10c checked nainsook....
10c dress percales.....
20c heavy suiting .....
8 1-3c and 10c 36-in. longcloth ..... — 6¼c

75c BLACK TAFFETA SILK 48c

Guaranteed black taffeta silk; 19 inches wide; lustrous finish; the quality that always sells for 75c; has the manufacturer's guarantee on the selvage of every yard; specially priced for Bargain-Friday, the yard, 48c.

$1.00 Pongee Silk 69c

36-inch pongee silk; lustrous finish; firm, durable weave; all the late colorings, also black and white; fine for full costumes, fancy waists and coat linings; regular $1.00 quality; Bargain-Friday, the yard, 69c.

75c to 98c Silks 55c

Taffeta and messaline silks; every desirable color; shades suitable for street wear or evening tints; also black and white; values from 75c to 98c; all in one lot for Bargain-Friday, the yard, 55c.

Remnants Wool Dress Goods
1-4 to 1-2 Less Than Regular

Wool dress goods, remnants of desirable lengths; some pieces have enough for a waist, others for a skirt, suit or coat pattern; a great many of them are of the latest weave and coloring; they are specially reduced for Bargain-Friday from one-fourth to one-half less than regular.

$1.39 Dress Goods 98c

54-inch Venetian cloth, in desirable colors; lustrous finish; quality suitable for tailored suits and coats; regular $1.39 value; sponged free of charge; Friday, the yard, 98c.

Lining Remnants 8 1-3c

Lining remnants, consisting of percalines and glass cloth; all colors, also black and white; 36-inch widths; priced in the piece up to 25c a yard; Bargain-Friday, the yard, 8 1-3c.

MUSLIN UNDERWEAR BARGAINS

WOMEN'S DRAWERS—Various patterns, made of good quality muslin; some with clusters of tucks in flounce, others trimmed with lace; regular 49c value. Bargain-Friday, each 25c

CORSET COVERS—Made of nainsook trimmed with lace, others with tucks and hemstitching; an excellent assortment to choose from; actual 49c value. On sale Bargain-Friday, second floor, each 25c

50c Girdles 25c

A splendid line of women's taped girdles made of various styles of satin finished tape, also linen; pink, blue and white; sizes 18 to 26; 50c value. Bargain-Friday, choice, each, 25c.

Girls' Dresses 98c

Girls' school dresses of percale, gingham and plain chambray, trimmed with plain and fancy wash braids; Russian blouse and Buster Brown styles; sizes 6 to 14 years; $1.25 values. Friday, each, 98c.

Girls' $1.48 Wash Dresses $1.25

Girls' wash dresses made of plain chambrays and checked ginghams; Russian blouse and sailor suit style; made with extra wide skirts; deep hem; new full sleeve with deep cuff; all prettily trimmed with wash braids, white pique and pearl buttons; sizes 6 to 14 years; regular $1.48 value; specially priced for Bargain-Friday, second floor, children's department, choice, each $1.25.

Men's Shoes 75c
$2 TO $2.50 VALUES....

An assorted lot of odds and ends in men's shoes; lace and congress style; made of calf, box calf and vici kid; toe shapes are slightly out of date but the make-up and quality of these shoes are first-class in every respect; there's a good range of sizes that will be good for everyday wear; regular $2.00 and $2.50; while they last today, the pair, 75c.

Women's Oxfords 50c
VALUES TO $2.50—DAMAGED...

An assorted lot of women's oxfords and strap sandals; slightly damaged; made of patent leather; hand-turned soles; Cuban and French heels; all new toe shapes; ribbon tie, oxford and three-strap effects; good sizes; values to $2.00; while they last today, the pair, 50c.

Oxfords and Sandals $1.69
VALUES TO $2.50—COLORED....

Women's fancy colored oxfords and sandals; made of suede and undressed kid and silk; pump, Gibson tie and Blucheretts style; plain dress toes; French or Cuban heels; all strictly hand-made; some in brown, gray, red, pink and white; all sizes; excellent for evening wear; regular values up to $2.50; specially priced for today, the pair, $1.69.

Men's $3.00 Hats 25c

Odds and ends of our entire line of men's soft and stiff hats; fedora, four-dent and derby shapes; black, tan and pearl colors; made from best of fur felts; of course, they are odds and ends; regular values up to $3.00 and the best will go quickest. Bargain-Friday, each, 25c.

Children's Tam O'Shanters, made from good eiderdown; regular 25c values; for boys or girls. Today, each 5c

Men's $2.00 Hats 98c

Men's hats in all the very latest shapes, including flatiron, optimo, four-dent and fedora styles; black, brown, pearl and tan; all made from best fur felt; silk trimmings; fitted with easy leather sweat bands; actual $2.00 values. On sale Bargain-Friday, second floor, hat department, each, 98c.

Boys' caps; golf, yacht and automobile styles; 19c values. Bargain-Friday, each 9c

Basement Bargains

BLUING AND AMMONIA—For washing purposes; full pint bottles; regular price 5c. Bargain-Friday, each..... 3c

IRONING BOARD—Folding style; well made; will not warp; selling regularly at $1.25. Bargain-Friday, in the basement, each 98c

GAS LAMPS—Complete with burner, chimney, mantle and shade or globe; well worth 90c. On sale Bargain-Friday, in the basement, complete 59c

"The Owls" February Clearance Sale.

Normal or otherwise, weather conditions cannot mar success of a trade movement so fortified with extra values. In these days of quick transit and easy traveling, people are not apt to let these money-saving opportunities, many of which are wholly without precedent, escape them. There's no time like the present. Much of the underpriced merchandise in our February Clearance Sale is of such a character that if missed now, it will not be obtainable later at less than regular prices. Don't let weather conditions or anything else deter you. Visit "The Owl" stores Friday and Saturday.

Note these reductions carefully

HUNYADI WATER
Regular 25c. Sale Price 19c

SWING RAZOR STROP
Regular 50c. Sale Price 17c

HORLICK'S MALTED MILK
Hospital Size.
Regular $3.00. Sale Price $2.78

CREME-DE-LIS
Regular 35c. Sale Price 31c

BAY RUM—HALF PINT
Regular 25c. Sale Price 18c

MILITARY HAIR BRUSH, PAIR
Worth 85c. Sale Price 42c

TURKISH WASH CLOTH
Regular 10c. Sale Price 7c

STAND MIRRORS
Sale Prices, 4x6 in., 14c; 6x8 in., 19c; 7x9 in., 24c.

WOMEN'S RUBBER GLOVES
Regular 85c. Sale Price 67c

HAND SCRUBS
Regular 10c. Sale Price 4c

CHAMOIS SKINS
Regular 35c. Sale Price 22c

"VERY" HAIR BRUSH
Regular 50c. Sale Price 42c

CHEST PROTECTOR "THE OWL"
Regular 50c. Sale Price 37c

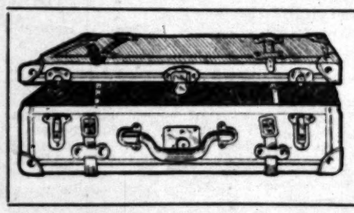

EXTRAORDINARY SUIT CASE SALE

Our buyer bought up the entire stock of one number of suit case—made by one of America's largest manufacturers. Our Los Angeles stores have been allotted 100 cases as their share. See them today. They'll soon be gone.

This case is genuine leather—dark brown color—stout bag handle—solid brass locks, bolts and hinges, copper riveted and with reinforced corners. It has also two straps for giving additional strength, and is mercerized canvas lined—each case has shirt fold.

22-INCH, REGULAR $6.00, SALE PRICE.....$4.33
24-INCH, REGULAR $6.50, SALE PRICE.....$4.67
26-INCH, REGULAR $7.00, SALE PRICE.....$4.93

TOOTH BRUSH
Regular 25c. Sale Price 17c

"CROW" PLAYING CARDS
Regular 15c. Sale Price 9c

ALLUMINUM DRINKING CUPS
Regular 25c. Sale Price 17c

SHAVING MUGS
Regular 25c. Sale Price 17c

STAR DOUCHE PAN
Regular $1.25 Sale Price 87c

CALIFORNIA PORT WINE
Regular 50c. Sale Price 37c

SEA SALT—5-lb. PACKAGE
Regular 15c. Sale Price 10c

BATH SPONGES, BLEACHED
Regular 50c. Sale Price 37c

FRENCH CASTILE SOAP, BAR
Regular 50c. Sale Price 23c

ROCK AND RYE
Regular 75c. Sale price 62½

EUTHYMOL TOOTH PASTE
Regular 20c. Sale Price 13c

WELCH'S GRAPE JUICE, PINT
Regular 25c. Sale Price 21c

WELCH'S GRAPE JUICE, QUART
Regular 50c. Sale Price 41c

LYON'S TOOTH POWDER
Regular 20c. Sale Price 14c

RENNER'S GERMAN MALT EXTRACT
Regular 20c. Sale Price 14c

MENNEN'S TALCUM POWDER
Regular 15c. Sale Price 2 for 25c

CHLORIDE LIME
Regular 10c Sale Price 7c

DR. ROGER'S SOAPS, BOX
Regular 24c. Sale Price 18c

VIOLET TOILET WATER
Regular 57c. Sale Price 32c

HORLICK'S MALTED MILK
Regular 75c. Sale Price 69c

JAVA FACE POWDER
Regular 35c. Sale Price 23c

BARBER BAR SOAP, COLGATE'S
Regular 10c. Sale Price 5c

HAY'S HAIR HEALTH
Regular 40c. Sale Price 33c

DUFFY'S MALT WHISKEY
Regular 85c. Sale Price 77c

ROLL TOILET PAPER
Regular 10c. Sale Price 6½c

WITCH HAZEL TOILET SOAP
Regular 5c. Sale Price 3 for 10c

Both "Owl" stores are open every evening until 12 o'clock.

"The Owl's" calendars have just arrived. Ask for one at either store.

THE OWL DRUG CO.

TWO STORES {320 So. SPRING ST. / BROADWAY & FIFTH ST.} PHONES {SPRING ST. 569 / BROADWAY 853 (OTHER PHONES)}

GAY OPENING OF NEW "LEVY."

GREAT CROWDS SWING DOORS OF THE HANDSOME CAFE.

After Total Eclipse of Many Months to Permit of Entire Reconstruction, Restaurant Again Takes Its Place in City's Life—Old Oyster Cart Not Forgotten.

Al Levy's handsome café on Third and Main streets, was opened last night with a gay public function. Many of the city's best citizens attended, and society was out in force. The stylish costumes of the women were a fitting foreground for the ornate furnishings of the banquet hall.

The main banquet hall, on the first floor, is undoubtedly one of the finest of its kind on the Coast. The room comfortably seats 500 persons, although nearly 600 guests were accommodated last night. Finished in scagliola, a blue plaster work resembling the finest Italian marble, the trimmings of the place are choice and the drop lights, which intensify the brilliancy of the salon, emphasize the decorator's art.

But the kitchen is Levy's pride. Last night he took many of his guests first to the white room which opens directly from the main banquet hall, and showed them the appointments of the cooking department. From the white apparelled cooks, to the smallest utensil, everything was the essence of cleanliness.

"This is the part I brag on," said the genial caterer. "I don't think there is a finer kitchen this side of New York."

In the white room are compartments for porterhouse steaks, chops and other cuts of meats. There are charcoal stoves, oyster-steaming vats, and a long range.

On the sidewalk a large crowd enjoyed the view through the open window as the cooks prepared the menu. The small boys tried to lick the odoriferous steam from the windows and wished they knew Al Levy.

Directly beneath the banquet-room is the men's grill, finished in Flemish oak. The room will accommodate 200, and none but men will be allowed below stairs.

Extending entirely underneath the new building is the spacious cellar, stored to the roof with choice wines; a stock of groceries sufficient to outfit one of the large downtown stores; tons of beef and mutton, hams and bacon; a quantity of poultry and fresh vegetables. There are cold storage apartments for each article and the cellar contains a refrigerator plant, the cold air pipes being connected with the remotest corner. The waiters' dining-room and kitchen also are beneath the main floor.

On the second floor are three banquet halls, arranged in the French, German and English style. To furnish these rooms properly Levy traveled over Europe for ideas. He personally superintended the decoration of each room.

The English room is lighted with old English hand lanthorns, which shed a somber light through the imitation isinglass. The chairs and tables are of solid English oak.

The French dining-room is larger. The lights seem a cluster of pretty bright petals. This is the gayest room of all and perhaps the prettiest.

German hearts were gladdened by a sight of the dining-hall done in the style of their country. The old china, the high-backed chairs and the long table all speak of the Fatherland. There is even a clock that carries one in imagination to Germania.

As well as the three banquet halls, the second floor contains fifty-seven other separate dining-rooms.

The third floor is not completed. When finished it will have the largest dining hall in the building. This room will seat comfortably 600 persons, and there will be four smaller rooms opening from the main hall by means of a folding door. All can be thrown into one and the room thus made will probably accommodate the largest crowd that ever will gather here for a banquet. Private offices for the proprietors are on the second floor.

The cost of the building was $110,000; and to this is added the cost of the furnishings and equipment, $100,000, making a total of $210,000 expended in fitting up the café.

Mayor McAleer and a party were the guests of the proprietors and occupied a table on the north side of the main dining hall.

Many floral offerings were sent to the proprietors by admiring friends. The best of all, according to the word of the genial Levy, was an oyster cocktail cart, done in red carnations and smilax, sent with the compliments of the Heilman estate. This pretty cart brought tears to the eyes of the jolly little restaurateur.

When the building is finished there will be an ornament prized most highly by one of the proprietors. Al's old oyster cart, which graced the roof of the old building, has been preserved and will rest in an honored place on top of the new structure.

"That will be the best of all," said Levy.

ENDS LIFE WITH ACID.

S. Rosenson, Magazine Soliciter, Swallows Carbolic in Remorse Over Slavery to Drink.

S. Rosenson, a magazine solicitor living at No. 702 East Third street, committed suicide yesterday morning by swallowing two ounces of carbolic acid. His inability to successfully combat the drink habit made him despondent and he wrote letters to several friends bidding them farewell and stating that he would be found dead in his room at the above address at 9 o'clock Thursday morning.

These letters were posted late Wednesday night and were addressed to friends in offices where he had been employed.

On receipt of the letters word was sent to the police in an effort to thwart Rosenson's plan, but while the words were being read a call was received from the East Third street address and the police ambulance went out to get the man who had written the messages.

Rosenson was taken to the Receiving Hospital, where Police Surgeon Freedman did all that was possible to save him. The man had swallowed two ounces of the fluid and his mouth and throat were terribly burned. He died on the operating table half an hour later.

Rosenson came here some time ago from Brooklyn, N. Y., where his father, I. T. Rosenson of No. 442 Metropolitan avenue, is a merchant. Since coming here Rosenson had been employed as a solicitor by various magazines and newspapers. At the time of his death he was employed by the Bobbs-Merrill Company of Indianapolis.

An inquest was held yesterday afternoon in Pierce Bros.' morgue, and a verdict of suicide was returned.

DEFEATED STANFORD NINE.

SAN JOSE, Feb. 8.—Santa Clara College defeated the Stanford Varsity baseball team this afternoon on the Santa Clara campus by the score of 9 to 8. The batteries were Stanford: Thiele and Scott; for Santa Clara: Killburn and Collins.

TWO SCHOONERS MISSING.

The Coasters Pepe Ramirez and Dora, With Seventeen Men, "Posted" At New York

[BY DIRECT WIRE TO THE TIMES.]

NEW YORK, Feb. 8.—[Exclusive Dispatch.] Lost, it is believed, with all on board, seventeen men, two schooners, the Pepe Ramirez and the Dora, have been posted as missing on the boards of the Maritime Exchange, and the Board of Underwriters. Both schooners sailed between here and southern ports, the Dora being lumber-laden and the Pepe Ramirez having a cargo of cement.

LONG REACH BY "WIRELESS."

CRUISERS AT SAN DIEGO BREAK DISTANCE RECORD.

Pick up Messages Sent from the Mare Island Navy Yard to Point Arguello Station Near Santa Barbara—Distance Traversed is Over Four Hundred and Thirty Miles.

[BY THE ASSOCIATED PRESS—P.M.]

SAN DIEGO, Feb. 8.—While lying in San Diego Bay during their present visit, the cruisers Chicago and Boston have intercepted wireless messages sent from Commander Geering of the Mare Island Navy Yard to the Point Arguello station, near Santa Barbara. The distance traversed by the message is over 430 miles, the greatest yet attained by wireless on this Coast.

When the new wireless station on the top of Point Loma, at the entrance of San Diego harbor, is completed, it is expected that messages from here will reach Honolulu and Panama. The top of the mast will be 630 feet above sea level. The bids for the erection have been sent to Washington and construction will be begun as soon as the contract is awarded.

AFTER CONTRABAND CHINESE.

A San Francisco dispatch says that, sailing under secret orders for some port near San Diego, the United States revenue cutter McCulloch left that harbor this morning to arrest, if possible, about thirty Chinese who are said to have illegally landed in the United States and are alleged to be on an island off the coast of Southern California. Deputy Inspector W. H. Crane is in charge of the expedition.

POLICE CHIEFS MURDERED.

Two More Russian Officials Meet With Fate Quite Common in Czar's Country Nowadays.

[BY THE ASSOCIATED PRESS—P.M.]

ST. PETERSBURG, Feb. 8.—The chiefs of police at Penza and Kutais were murdered today.

Serious fighting between Tartars and Armenians is reported in the Kazagh district. Villages have been besieged and burned.

Capt. Baron Fersen, formerly Russian naval attaché at Washington and lately commander of the Fourteenth Naval Equipage, at St. Petersburg, has been appointed commandant of the port at Vladivostok. Vice Admiral Greve has been relieved since the recent mutiny at Vladivostok. Capt. Fersen's success in restoring discipline in the mutinous Fourteenth Naval Equipage is responsible for his selection for the difficult task at Vladivostok.

FLASHES FROM WIRES.

Perry Battenfield, an ironworker, was struck on the head by a falling brick at the San Francisco Chronicle building and killed. The brick fell nine stories, fracturing his skull.

A coroner's jury, in the inquest of the three men who were killed on the transport Meade, found a verdict of accidental death caused by inhaling poisonous smoke.

Joseph Sidemon, who has served one term for burglary at San Francisco, and who is now wanted by Sheriff Grace of Sonoma county to answer a charge of forgery, was arrested.

At San Francisco, John Gamage, a private detective, committed suicide yesterday by swallowing several ounces of carbolic acid. He left a letter in which he ascribed an incurable desire for morphine as the cause.

Weltering in a pool of their own blood, their heads almost severed from their bodies, the corpses of J. M. Christman, his wife, and his son, were discovered at their home near Cottonwood, Ala.

Yon" Brown, Jr., and Pater Spellman, both of San José were arrested there on a charge of having beaten and robbed James Beggs and of having killed Peter Stullivegar, a ranch hand.

The steamer Roanoke, which was damaged by striking Humboldt Bar early in December, while bound from Astoria to San Francisco, has been repaired and is again ready for service on the route between Columbia River and San Pedro.

Fire swept through the large apartment house at 297 Ryerson street, in the fashionable section of Brooklyn, early yesterday, drove scores of tenants to the street, half dressed, and cut off the escape of four families, who were rescued by firemen.

Arrangements for carrying out the programme of the seventeenth annual convention of the Trans-Mississippi Commercial Congress, which is to be held in Kansas City this year, were discussed there yesterday at a meeting of the Executive Committee.

OLD MINER BLOWS UP DAM.

EUREKA, Feb. 8.—With sixty sticks of dynamite and a shotgun to hold his enemies at bay, Andrew L. Foote, an aged miner in the Willow Creek district, in Northern Humboldt, blew up a dam which had been constructed by other miners, and which obstruction interfered with a water right held by him for many years.

Some time ago E. Beaulieau and James Henderson of Arcata took up a mining claim above the Foote claim and built a dam across the creek, taking all the water.

The old man went to the scene with an arsenal. He told of his intention of blowing up the dam, and at the point of the shotgun bade them stand clear and not interfere. In sympathy with the pioneer, Fred Lux stood by to assist the old man. The irate partners immediately had Foote and Lux arrested.

FINDS FOR MINING COMPANIES.

BUTTE, Feb. 8.—Findings of Master in Chancery Oliver T. Crane in the noted case of Hugh Magone against the different smelting and mining companies of Butte and Anaconda have been returned, finding practically for the defendant companies on the grounds that the damages sustained from the pollution of the streams into which refuse from the smelting and mining plants had been dumped, in turn being deposited in farming land and in Deer Lodge Valley, was more than offset by the general good resulting from the operation of the smelters, which the action of Magone sought to close.

THROWS HIMSELF BEFORE TRAIN.

REV. WADE ATTEMPTS SUICIDE FOLLOWING EXPOSURES.

In the Presence of a Crowd at Waukegan Depot, the Preacher Accused of Writing Obscene Letters Leaps to Apparently Certain Death. His Past in St. Louis.

[BY THE ASSOCIATED PRESS—A.M.]

CHICAGO, Feb. 8.—Rev. Justin M. Wade, pastor of the First Congregational Church, Waukegan, Ill., who was yesterday arrested by postoffice inspectors for sending obscene letters through the United States mails, attempted to commit suicide, today, by throwing himself in front of a train on the Chicago and Northwestern railroad. His injuries did not prove immediately fatal.

The train was a fast passenger which had slowed down slightly, preparatory to the stop at the Waukegan depot. The minister rushed upon the track, and when the engine was about twenty feet distant threw himself flat upon his face. He was struck by the pilot and hurled many feet to one side of the track. A large crowd of people was on the depot platform waiting for the train, and the attempt at suicide was made in plain view of them all.

Rev. Wade was conveyed to the hospital, where it was announced that he had a chance for recovery, although the probable outcome of his injuries could not be predicted.

PAPER MAN AND WAITER.

[BY THE ASSOCIATED PRESS—A.M.]

ST. LOUIS, Feb. 8.—Rev. Wade was a year ago the business manager and one of the proprietors of a weekly paper in St. Louis. During the World's Fair he was employed as a waiter in the restaurant connected with the Fire Fighter's exhibition on the Pike.

BERRIOZABAL SCANDAL.

YOUNG DENTIST INVOLVED.

[BY DIRECT WIRE TO THE TIMES.]

CHICAGO, Feb. 8.—[Exclusive Dispatch.] Dr. Elmer E. Lampert, a young dentist, with a large clientele among South Side society people, was brought into the Mercedes Berriozabal scandal today, when it developed that the daughter of the Mexican Consul had for the past six months been making weekly trips to the dentist's offices in the Venetian building, ostensibly for the purposes of having work done upon her teeeth.

Dr. Lampert, when questioned by the police, professed absolute ignorance of the fifteen-year-old girl's condition, which led to her death. He asserted that at no time had he given gas or drugs. Failure of the police to learn the means by which the young girl was brought to her death has given rise to a story of efforts being made to conceal the facts in the case, which facts, if known, would reveal a "scandal shaking aristocratic Hyde Park to its foundations." The police and coroner declare they will work until the entire story is revealed.

Inspector Hunt today received an intimation that international law may be resorted to as a shield to protect members of the Berriozabal family from further examination by the police in their search into the past life of Mercedes. The hint that he is believed to be overstepping the bounds of courtesy accorded consular representatives and their families, was given the inspector by a friend of the Berriozabal family. It may result in abandonment of plans to press for information among her relatives on the habits of the dead girl.

THINK HIM ALL-ROUND CROOK.

SECRET SERVICE GETS STRONG.

[BY THE ASSOCIATED PRESS—P.M.]

STOCKTON, Feb. 8.—United States Secret Service Agents George Hazen and Harry Moffit of San Francisco arrived here last night with J. W. Strong, alias J. W. Needham, an alleged counterfeiter, arrested at the bay. They came here to search his room at the residence of E. W. Douglass, who conducted a chophouse here, with Strong as his partner. A counterfeiting outfit was found in his room at the Douglass place, together with skeleton keys, masks and other burglarious paraphernalia.

The detectives believe they have captured an all-around crook, who has operated extensively up and down the Coast. The officers returned to San Francisco with the prisoner this evening.

EDDIE CUDAHY TESTIFIES.

PAT CROWE'S TRIAL BEGINS.

[BY THE ASSOCIATED PRESS—P.M.]

OMAHA, Feb. 8.—The jury was secured today for the trial of Pat Crowe, charged with robbing Edward Cudahy of $25,000 in connection with the kidnaping of the latter's son, December 19, 1900. The opening statements of the attorneys occupied the afternoon session of the court.

The introduction of testimony was begun just before adjournment. Edward Cudahy, Jr., the boy kidnaped, was the first witness called. He gave an account of his experience while a prisoner, and was still on the stand when court adjourned for the day.

Young Cudahy has not been able to positively identify Crowe as one of the kidnapers. Crowe is said to have changed very much in appearance in the past five years.

AFFECTED BY BAPTISM.

KITTIE CALLAHAN'S SUICIDE.

[BY DIRECT WIRE TO THE TIMES.]

NEWCASTLE (Pa.) Feb 8.—[Exclusive Dispatch.] Her mind affected by a public baptism, she had received in the Shenango River near her home, last fall, Miss Kittie Callahan, wandered from her home early this morning, and drowned herself in the river, almost on the spot where she had been baptized. She was 24 years old. Her health became affected and her mind became unbalanced from her thoughts constantly reverted to the public baptism.

HE'S WITH "THE BOYS."

ROCHESTER (N. Y.) Feb. 8.—[Exclusive Dispatch.] Capt. C. A. Simmons today received the application of Rear-Admiral Franklin Hanford for membership in L. Berdman Smith Camp, Spanish War Veterans. The rear-admiral gives his occupation as "retired naval officer and farmer."

HOTEL WITHOUT BELLBOYS.

ST. LOUIS, Feb. 8.—[Exclusive Dispatch.] The knell of the bell-hop will have been sounded with the erection of a nine-story hotel in the wholesale district of this city. The structure will have 500 rooms. Ice water faucets are to be installed in each of the rooms, and there will be no necessity for the maintenance of a corps of of bellboys. M. D. Watson and T. G. Glancy of Dallas, Tex., will build and manage the hotel.

RECEPTION TO THE BRAVE.

WASHINGTON, Feb. 8.—President and Mrs. Roosevelt gave a reception tonight in honor of the army and navy. It was the last of the evening levees at the White House for the season, and was very largely attended.

DYSPEPSIA PROOF

How Any Meal Can be Thoroughly Enjoyed By Any Stomach.

Men, as a rule, are first discovered by their enemies. Their antagonists turn on the searchlight, and the proof of merit will lie in being able to stand the flash.

It was only in this way that Mr. White ever knew that dyspepsia was one of Mr. Black's worst enemies. Sitting face to face at a two-by-four table, he handed his afflicted friend the bill of fare:

Oyster Cocktail. Stuffed Olives.
Boston Clam Chowder.
Strained Gumbo.
Sirloin Steak with Mushrooms.
Roast Beef Hash.
Boiled Ox Tongue with Sauerkraut.
Lobster a la Newburg.
Baked Pork and Beans.
Combination Crab Salad.
Hot Mince Pie.
Pineapple Fritters.

Mr. White ordered a "little of each." Mr. Dyspepsia Black ordered crackers and a glass of milk. "I had such a big breakfast this morning," he said, "that I'll just take a bite to keep you company." But Mr. White could not be deceived. "I am afraid you can't stand the gleam, Mr. Black. Why don't you say you have the dyspepsia and be done with it? You'll always have that hungry look, anyhow, as long as you have dyspepsia. Now listen. My stomach was in just as bad condition as yours at one time. But now I can eat anything, at any time. For instance, this clam chowder or sirloin steak or even the lobster would be just as welcome to my stomach as your crackers and milk. You don't realize how this dyspepsia business is robbing you of your spirit, of your energy and ability to think quickly. I can't help notice it. You haven't the cheer and sociability you had three months ago. Now I'll tell you what to do," and thereat the cheerful Mr. White took a vial from his pocket and extracted a wee tablet. "There, there is a tablet that contains an ingredient, one grain of which digests 3000 grains of food. For even the worst dyspeptic it's the only thing that really gives relief. The reason is it relieves the stomach of nearly all the work it has to do, digests everything in the stomach and stimulates the gastric juice. I can't get along without them. They are Stuart's Dyspepsia Tablets. You can get them anywhere on earth for 50c a package."

Yes, it is true, Stuart's Dyspepsia Tablets absolutely stop heartburn, nausea, indigestion, dyspepsia of the worst type, sour stomach, bloaty feeling and all eructations and irritation, and freshen and invigorate the stomach. They cheer you up, and make you get all the good there is in your food. You will forget you ever had a stomach to worry you.

MRS. COREY PROSTRATED.

RENO, Feb. 8.—[Exclusive Dispatch.] Mrs. W. E. Corey, who arrived yesterday from Salt Lake, is at present confined to her home suffering from nervous prostration. The tedious trip across the continent proved too much for her, and it was given out by her physician that she will probably be confined to her home for some time.

Of Mrs. Corey's latest plans, nothing is known save the fact that she has purchased a home and expects to reside here permanently. Since her arrival in Reno, she has denied herself to all visitors, even refusing to see her attorney today.

CHAPLAINS FOR POLICE.

NEW YORK, Feb. 8.—[Exclusive Dicpatch.] In the appointment of two chaplains, Police Commissioner Bingham introduced into the department an innovation unprecedented in its history. The fire department has had chaplains, but the police have hitherto had to look after their spiritual welfare unaided.

FOR CHURCH UNION.

DAYTON (O.) Feb. 8.—At the Trichurch council, the general committee was increased by six delegates from each denomination, making a committee of sixty-three. In regard to the union of the United Brethren Congregational and Protestant Methodist denominations, the reports of committees were received and tonight these were being put through a special inquisition. It may be considered as settled that the union will be effected and the only hitch apparent late tonight was as to the name the united denomination shall bear.

C. E. CONFERENCE.

NEW YORK, Feb. 8.—The mid-winter conference of Christian Endeavorers in this city was concluded tonight with a mass meeting in Carnegie Hall in celebration of the twenty-fifth anniversary of the Christian Endeavor Society. Letters of congratulation from President Roosevelt and Vice-President Fairbanks were read, and a message from Emperor William of Germany was received through Baron Speck Von Sternberg, the German Ambassador.

VINOL'S RELIABILITY

Countless Physicians Join With The Owl Drug Co. in Recommending Vinol.

Countless physicians and druggists are now prescribing and indorsing Vinol as the most valuable cod liver preparation known to medicine, and it is fast superseding all other forms of cod liver oil.

A prominent physician writes: "I am satisfied that Vinol derives its wonderful life-giving and strength-creating power from the medicinal curative elements found in the cod's liver. It is the best strength creator and vitalizer for old people, weak women, children, and the convalescent that I ever saw."

Another physician writes: "I could cite many cases where health has been restored in a surprisingly short time by Vinol. I should be very sorry to have to do without Vinol in my practice. It has no equal for hard colds, throat and bronchial troubles."

Now, when we tell you that we have never sold in our store a remedy of such remarkable curative and strength-creating power as Vinol, for the weak, the sick and the aged, and that if it fails to accomplish what we say it will we will refund your money without question, no ailing person should hesitate to try Vinol with such an understanding.

In cases where cod liver oil, emulsions and other tonics fail, Vinol will heal, strengthen and cure." The Owl Drug Co., 320 S. Spring St.

TODAY, THIRD DAY! 10:30 A. M. and 2:30 P. M.

The Bankrupt stock of George H. Weigert

of Detroit, Mich., Pittsburg, Pa., and Atlantic City, N. J.

The Finest Collection in the World of

Oriental Rugs

BEING SOLD AT

Auction

Within Our Carpet Department.

J. R. Lane Dry Goods Co.

327 and 329 South Broadway

NOTE—It will repay you to visit this sale even if you do not desire to purchase anything.

Call for Free Car Tickets and Go to

Wadsworth & Hollister's

PALMSTRACT

where you can buy a FINE LARGE HALF-ACRE LOT, WITH ALL CITY CONVENIENCES AND SURROUNDINGS, CEMENT SIDEWALKS AND CURBS, WATER PIPED TO EACH LOT. Here you are only thirty minutes from Fourth and Broadway, on the Venice and Ocean Park Short Line, the most popular beach line from Los Angeles.

Notice how property is being purchased and occupied for homes between Los Angeles and Ocean Park. It will be but a short time before the southwest will be occupied by suburban homes all along this fine electric line, and PRICES WILL NEVER BE LOWER THAN THEY ARE TODAY. Our tract being located at Seventh Street, Palms Station, is an exceptionally desirable place to live, having SCHOOLS, CHURCHES, STORES, POSTOFFICE AND SOUTHERN PACIFIC STATION, AND ALL CITY CONVENIENCES ALREADY PERMANENTLY ESTABLISHED. You can buy a fine, level lot, half acre, for $850, one-fourth cash, balance 6, 12 and 18 months.

Good pure, clear water, fresh balmy air, beautiful view, healthful, invigorating surroundings. WHY NOT OWN A HOME OUT HERE WHERE YOU CAN HAVE YOUR OWN VEGETABLE GARDEN, CHICKENS, COW, HORSE, ETC., WHERE YOU CAN LIVE FREE AND EASY—WHERE YOU WILL FEEL THAT LIFE IS WORTH LIVING?

These lots have just been placed upon the market, and are selling rapidly. THERE ARE ONLY FORTY-SIX LOTS IN THE TRACT, SO YOU WILL HAVE TO ACT QUICKLY. Let us show you this ideal suburban property, either for a home or an investment. Take Venice and Ocean Park Short Line car at Fourth and Broadway to Seventh Street, Palms. CALL FOR FREE CAR TICKETS AT MY OFFICE.

Thomas S. Wadsworth,

Phones Main 932 319-320 Douglas Building

Carmelita

THE BEAUTIFUL—New Suburban Town of Los Angeles

On Redondo electric road, Inglewood line. A charming place for homes. Call at 701 West Seventh Street. We give you FREE ROUND TRIP TICKETS and maps. High class Improvements, Cement Sidewalks and Curbs, Water Piped. : : : : : : : : EVERY LOT A BARGAIN.

Lots $75 Up

$1 Down. $1 a Week.

Within reach of every purse. Come and get your FREE ROUND TRIPS NOW for Sunday or for today. You will just think of the increase in values to come.

T. Wiesendanger, 701 West 7th Street

ACCUSE ROADS OF TRICKERY.

Shippers Say Charges of Carriers are False.

Spicy Retort to Statement on Damage Claims.

Effort for Continuance of Rebates is Denied.

Hot retort is made by local fruit shippers to the attack made on them in the East by the Santa Fé and Southern Pacific Railroad companies, a report of which appeared in a special dispatch to The Times yesterday from Chicago. According to this report, the railroads accuse the shippers of all sorts of crooked dealings in an effort to secure rebates indirectly and contrary to law.

The shippers declare that the railroads are dissembling; that they are attempting to throw sand in the eyes of the public, to make it appear that it is the railroad and not the shipper that is being trampled upon, and that the issuance of the statement by the railroad companies is only part of their plan to avoid the payment of just claims against them.

Briefly, the dispatch announces that the Santa Fé and Southern Pacific have been surprised at hearing in the last six months of the vastness of claims for damages made against them by fruit shippers. They say these claims aggregate $500,000 and cover a period approximately equal to that since the rebate injunction was granted; that the amount is so greatly in excess of claims for a similar previous period that "the suspicions of the railroad managers were immediately aroused."

An investigation, according to the railroad press agent, made it plain that these claims were merely a subterfuge on the part of shippers to "procure their accustomed rebates in another form."

"Only about 10 per cent. of the claims were found to be such as would pass muster in court," is another statement attributed to the railroad companies, which add that the shippers, to force the payment of their claims, have shipped 60 per cent. of their business over Senator Clark's new road.

"FALSE," CRY SHIPPERS.

All of which assertions the growers and shippers brand as false in every particular. Said a large shipper yesterday:

"This article bears all the earmarks of a prepared statement given to the press, after consultation between the lines named, evidently with the intention of trying to create the impression that the fruit growers of California are a very bad lot, who have been trying to seduce the railroads into being naughty, but that the two lines in righteous indignation and boiling over with virtue have refused to do anything wrong.

"The object of the railroads evidently is to throw suspicion of evil doings and evil designs on the fruit growers of California in order to shield themselves from liability for enormous losses resulting from their poor service during the seasons 1901, 1902, 1903 and 1904, and from their illegal action in taking the rooting of California citrus fruit from the growers and shippers.

"No claims have been filed against either of the lines named with a view of getting them paid as rebates. Every claim was for loss and damage on shipments resulting from poor service. Not nearly as many claims have been filed since October, 1904, as were filed the same period before that since 1900.

"In fact, since the decision of Judge Wellborn, returning to growers and shippers their legal right to route their own shipments, the service has been greatly improved on account of the competition, which did not exist before, and the losses have been less and the claims fewer.

"Before that time, the two California initial carriers distributed all of the citrus business to such intermediate lines as they chose to give it to, and those lines carried it to destination just about in such times and such manner as suited their convenience.

EFFECT OF DECISION.

"Prior to October, 1904, the date of Judge Wellborn's decision in the Federal Court, the time occupied in transit from Southern California was from nine to twelve days; now it is from five and one-half to six days; the time to Chicago used to be from twelve to sixteen days, now it is from five and one-half to seven days; the time to New York was eighteen to nineteen days, now it is eleven to twelve days. The same improvement is noted to various other destinations. There have been fewer claims filed by growers against carriers within the past year and a half than for the same period for three years before, simply because the service improved so greatly after Judge Wellborn's decision.

"The reason so many claims were filed in 1902, 1903 and 1904 was not for the purpose of wrongly securing rebates but because the service was so inestimably poor. The claims referred to were not filed in 1905, but in 1902, 1903, 1904, and are not yet paid. If the claims increased in volume for these three years it was because the service was poorer than for many years previous.

IN SUPPORT OF CLAIMS.

"On the ground that the two initial carriers illegally took the routing out of the hands of growers and shippers, and as their doing so resulted directly and indirectly in millions of dollars of loss, the growers believe all the claims put in will pass muster in court for more than their face value, because they are only for actual loss from slow time, poor service and improper handling, while the cumulative loss to the growers resulting from three or four years of illegal routing amounted to millions of dollars, and was not taken into consideration in making these claims.

"The great complaint we have to make is that these claims now remaining unadjusted have been under consideration for two and three years. The carriers have not yet been able to show that they are not legitimate, but are evidently trying to pave the way for a compromise settlement of 50 per cent., which no shipper, in my opinion, would consider for a minute. As to the statement that the growers and shippers, to get even against California initial carriers, have shipped 60 per cent. of their business over Senator Clark's new road, this is ridiculous. There were shipped from the Southern California 6860 cars of citrus fruit, up to and including February 1905, over the Santa Fé 3263, and Senator Clark's road 3597. This is about the most ridiculous and most unjustifiable statement ever issued to the public by two great railroad companies that certainly know better."

The Standard of Quality

Evaporated Cream is the percentage of butter fats. Borden's Pioneer Evaporated Cream has no equal in richness, flavor and purity. It is guaranteed to contain all the cream with milk and costs you no more than inferior brands.—Ady.

ACCUSE ROADS OF TRICKERY.

Shippers Say Charges of Carriers are False.

Spicy Retort to Statement on Damage Claims.

Effort for Continuance of Rebates is Denied.

Hot retort is made by local fruit shippers to the attack made on them in the East by the Santa Fé and Southern Pacific Railroad companies, a report of which appeared in a special dispatch to The Times yesterday from Chicago. According to this report, the railroads accuse the shippers of all sorts of crooked dealings in an effort to secure rebates indirectly and contrary to law.

The shippers declare that the railroads are dissembling; that they are attempting to throw sand in the eyes of the public, to make it appear that it is the railroad and not the shipper that is being trampled upon, and that the substance of the statement by the railroad companies is only part of their plan to avoid the payment of just claims against them.

Briefly, the dispatch announces that the Santa Fé and Southern Pacific have been surprised at hearing in the last six months of the vastness of claims for damages made against them by fruit shippers. They say these claims aggregate $500,000 and cover a period approximately equal to that since the rebate injunction was granted; that the amount is so greatly in excess of claims for a similar previous period that "the suspicions of the railroad managers were immediately aroused." An investigation, according to the railroad press agent, made it plain that these claims were merely a subterfuge on the part of shippers to "procure their accustomed rebates in another form."

"Only about 10 per cent. of the claims were found to be such as would 'stand muster in court,'" is another statement attributed to the railroad companies, which add that the shippers, to force the payment of their claims, have offered 6 per cent. of their business over Senator Clark's new road.

"FALSE," CRY SHIPPERS.

All of which assertions the growers and shippers brand as false in every particular. Said a large shipper yesterday:

"This article bears all the earmarks of a prepared statement given to the press after consultation between the men named, evidently with the intention of trying to create the impression that the fruit growers of California are a very bad lot, who have been trying to coerce the railroads into being nasty, but that the two lines in question, indignation and boiling over with virtue have refused to do anything wrong.

"The object of the railroads evidently is to throw suspicion of evil doings and designs on the fruit growers of California in order to shield themselves from liability for enormous losses resulting from their poor service during the years 1901, 1902, 1903 and 1904, and the illegal action in taking the entire California citrus fruit from the growers and shippers.

"Claims have been filed against every one of the lines named with a view of having them paid as rebates. Every one has sue for loss and damage on account resulting from poor service. Not nearly as many claims have been filed since October, 1904, as were filed in the same period before that since 1900. In fact, since the decision of Judge Wellborn, returning to growers and shippers their legal right to route their own shipments, the service has been greatly improved on account of the competition, which did not exist before, and the losses have been less and the claims fewer.

"Before that time, the two California initial carriers distributed all of the citrus business to such intermediate lines as they chose to give it to, and those lines carried it to destination just about in such times and such manner as suited their convenience.

EFFECT OF DECISION.

"Prior to October, 1904, the date of the Wellborn's decision in the Federal Court, the time occupied in transit from Southern California was from nine to twelve days; now it is from five and one-half to six days; the time to Chicago used to be from fifteen to sixteen days, now it is from seven and one-half to seven days; the time to New York was eighteen to twenty days, now it is eleven to twelve days. The same improvement is noted to various other destinations. There have been fewer claims filed for losses against carriers within the past year and a half than for the same period for three years before, simply because the service improved so greatly after Judge Wellborn's decision. The reason so many claims were filed in 1902, 1903 and 1904 was not for the purpose of wrongly securing rebates, but because the service was so shockingly poor. The claims referred to were not filed in 1905, but in 1903 and 1904, and are not yet paid. If the claims increased in volume for these latter years it was because the service grew poorer than for many years previous.

IN SUPPORT OF CLAIMS.

"On the ground that the two initial lines illegally took the routing out of the hands of growers and shippers, and in their doing so resulted directly and indirectly in millions of dollars of loss, the growers believe all claims put in will pass muster in the courts for more than their face value, because they are only for actual losses from slow time, poor service and rough handling, while the cumulative damage to the growers resulting from four or five years of illegal routing amounted to millions of dollars, and was not taken into consideration in any of these claims.

"The great complaint we have to make is that these claims now remain unadjusted have been under investigation for two and three years. The carriers have not yet been able to show that they are not legitimate, and are evidently trying to pave the way for a compromise settlement of 50 cents, which no shipper, in my opinion, would consider for a minute. In this statement that the growers have agreed to get even against California initial carriers, have shipped 40 per cent. of their business over Senator Clark's new road. This is absurd. Up to and including February 15 there were shipped from Southern California 6660 cars of citrus fruit. The Southern Pacific hauled 3249, and Senator Clark's road 268. This is about the most ridiculous and most unfounded statement ever issued to the public by two great railroad companies that certainly know better."

The Standard of Quality

Evaporated Cream is the percentage of butter fats. Borden's Pioneer Evaporated Cream has no equal for flavor and purity. It is guaranteed to contain all the cream the can holds, and costs you no more than other brands.—Adv.

Matchless Display

of New Spring Tailor-made Shirt Waists and Neckwear

The ladies who have been to our spring showing of high grade neckwear declare that there is nothing like it in the city. Exclusive styles and great variety.

25c to $2.00

Friday and Saturday

Big lot of odds and ends of wool waists, cotton waists—madras and cheviots worth up to $6.50. Not one in the lot worth less than $3.50—plenty large sizes—price Friday and Saturday

$2.00 or 3 for $5.00

Machin Shirt Co.

Makers of High Grade Shirts

124 South Spring St.

GOLD WREATH THEIR TRIBUTE.

School Children of Copenhagen Will be Represented at the Bier of King Christian.

[BY THE ASSOCIATED PRESS—P.M.]

COPENHAGEN, Feb. 8.—The coffin containing the body of King Christian will, at the beginning of the service at Roskilde, the former capital of Denmark, be placed before the high altar of the cathedral, whence it will be carried by dignitaries of the kingdom to its resting place on the east side of the church. Here, it will be deposited within a handsome sarcophagus. The coffin is of massive oak, with two bronze plates inscribed with passages from the Bible. At the foot of the coffin is King Christian's monogram affixed in bold characters. It is flanked with palms.

There is a constant stream of cabs and vans bearing wreaths of flowers to and from Amielborg. A number of silver wreaths have been received and subscriptions have been opened for a golden wreath to be laid on the bier by school children. The royal chamberlain is overwhelmed with the work of arranging details for the reception of foreign guests on the day of the funeral. The Slotskirke, a somber building adjoining the burned Christianberg palace, is being prepared for the public lying in state.

If hard to please, you will like Satin skin cream and Satin skin powder, 25c.

Real Money-Saving Drug Prices

Don't buy anything in drug store goods until you are thoroughly convinced that what you get is the very best value obtainable. We claim—and thoroughly prove—that our prices are as low as can be had anywhere for the quality of goods we sell. Very often our prices are lowest. Go elsewhere if you like, study the goods, get the prices, then come here and compare with ours. Every time you do this, you will be more firmly convinced that when it comes to low prices on drugs and drug supplies, we have no competition.

75c SHOULDER BRACES—Something many young people sadly need, but neglect it until too late, to straighten their backs; here is your chance. Friday only..... 47c

30c Formaldhyde..... 19

25c LISTER'S SANITARY TOWELS—The most convenient and satisfactory and at the same time the most comfortable. Friday only..... 18c

5c Dean's Cough Drops..... 3 for 10c

50c CHEST PROTECTORS—The warm, Red Felt kind; not too heavy to be burdensome, but plenty heavy for this climate. Friday only..... 31c

25c Adams' Talcum Powder..... 13c

$1.00 FOUNTAIN PENS—14-kt. gold pens and diamond points; a holder that will not leak in your pocket. Friday only..... 67c

25c Stuart's Tooth Powder..... 13c

2-QT. HOT WATER BOTTLES—Made of RUBBER, and every one tested at the factory; best value in town. Friday only..... 47c

5c Round or square toilet paper..... 3c

$20.00 PORTFOLIOS—Containing from three to ten compartments for paper, envelopes, etc. Choice, Friday only..... $10.00

15c Belladonna Plasters..... 7c

$1.75 ALPHA SYRINGE—The Bulb Syringe, that is the standard quality; the ladies all know of this syringe. Friday..... $1.00

$1.00 Violet Water..... 65c

PERFUME ATOMIZERS—We have too many of the high grade, so we offer them today at exactly..... Half Price

25c Peroxide of Hydrogen..... 13c

IVORY SOAP—Genuine Proctor-Gamble make, as a special inducement Friday only..... 3 for 10c

10c Benzine..... 6c

35c MEN'S PURSES—A great line to select from; all kinds for coins, many or few; all good kinds of leather. Friday only..... 21c

10c Chloride Lime..... 7c

25c LATHER BRUSHES—Excellent quality of bristles; good, strong handles; cheap at 25c. Friday only..... 17c

10c Tincture Iodine..... 7c

75c RAZOR STROP—Genuine Torrey make; the kind your grandfather used on your father. Friday only..... 47c

10c Loafahs..... 7c

10c WILLIAMS' OR COLGATE'S Shaving Soap, both good. Both on sale Friday only, at, per cake..... 6c

100 Empty Capsules..... 7c

25c DEAN'S HEADACHE CURE—The best and quickest remedy for headache from stomach troubles or nerves. Friday only..... 13c

1-oz. Quinine..... 43c

25c DEAN'S COLD CURE—Cures the worst cold in from 1 to 3 days. A valuable remedy to have in the house. Friday only..... 13c

25c Nail Clippers..... 15c

75c RUBBER GLOVES—The very thing that you want if you do any housework or dig in the garden. Friday only..... 50c

25c Nail Files..... 15c

$3.25 TWO-QUART COMBINATION SYRINGE—The most complete and convenient household necessity imaginable. Absolutely cheap on Friday..... $2.10

25c Glycerine and Rose Water..... 13c

75c HAIR BRUSHES—The best value of the season's hair brush offers. Real Russian bristles; solid hardwood backs. Friday only..... 50c

10c Transparent Glycerine Soap..... 7c

50c TOOTH BRUSH—The never-shed kind, stiff or soft bristles; fancy or plain handles. Choice, Friday only..... 27c

15c Petro, like vaseline..... 11c

25c DEAN'S GARGLE—Relieves the soreness and pain in the throat almost the first time you use it. Friday only..... 13c

5c Mansfield Chewing Gum..... 2 for 5c

Satisfaction is a pleasing sensation. If you would experience it to the full—if you would be well pleased and satisfied with your drug store purchases—then deal here regularly.

BE SURE YOU GET TO THE RIGHT STORE
214 SOUTH SPRING STREET
OFF DRUG CO.
Formerly Sale & Son

J-TAPE WORMS And Other Parasites Removed. FREE DIAGNOSIS
DRS. SMITH & ARNOLD
202½ S. Broadway

Dr. S. G. Schaefer
Positively Painless Dentistry
"Nuff Ced"
Room 310 Laughlin Bld'g
HOME 4510 315 S. BROADWAY

THE LEADER Popular Priced Millinery
109 South Spring Street
Under Nadeau Hotel
Largest Ready-to-wear Ladies' Hat Store on Pacific coast. Wholesale and retail.

PASADENA HEIGHTS

Most desirable home sites in the "City of Roses"

Lots $425 and Up... Reasonable Terms

PASADENA HEIGHTS includes every desirable element sought for by the army of home-buyers in Southern California today.

SCENERY—mountains and valley provide a world of scenic charm.

CLIMATE—the best that Southern California affords—no fogs, frost or heavy winds.

WATER—more than enough—600-foot wells supply 40 to 60 inches—piped to all lots through 4 and 6 inch mains.

ACCESSIBILITY—just a few minutes from Pasadena and less than 45 minutes from Los Angeles. Huntington car service will be extended through the heart of Pasadena Heights.

IMPROVEMENTS—miles of cement curbs and walks have been laid—the streets (80-ft. and 120-ft. boulevards) are graded, oiled and rolled. Thirty-two entrances to the subdivision. Stately pillars crowned by ornamental lamps guard street entrances.

Building restrictions will be enforced to the letter. Lots range in size from 60 to 110 feet wide and 150 to 200 feet deep to 20-foot alleys.

PRICES—just what you would be glad to pay for this splendid type of property—lots $425 and up—with terms that will suit you. Does another place exist possessing such a diversity of natural and created features and with lots so moderately priced?

Pasadena is expanding—it will probably reach the half hundred thousand mark in population within the next four years. Pasadena Heights is the very "crown of it all." Drop your dollars where the growth is greatest and look for BIG RESULTS.

For all information see WILBER O. DOW, Manager,
At Branch Office, Cor. Hill and Orange Grove Avenue, or 17 Raymond Ave., Pasadena, Cal.

OWNERS AND GENERAL AGENTS.

STRONG & DICKINSON, Cor. Second and Broadway, Los Angeles, Cal.
STONE & BLADES, 114-15-16 Henne Bldg., 122 West Third St., Los Angeles, Cal.
ROBT. MARSH & CO., Main Corridor, Ground Floor, H. W. Hellman Bldg., Los Angeles.
M. J. NOLAN, 228 West Second St., Los Angeles, Cal
General Offices, 708-10 Trust Bldg., Los Angeles; and all Pasadena and Los Angeles agents.

Auctions.

Auction
OF
High Grade Furniture
Saturday, Feb. 10,
At 10 o'clock a.m.

807 S. GRAND AVE., comprising elegant curly birch parlor suit, upholstered in silk velours, Indian jardiniers, oil paintings, curly birch center tables and rockers, Brussels carpets and rugs, polished oak bedroom suits, floss mattresses, bedding, mirror front folding beds, polished oak sideboard, extension table and dining chairs; new refrigerator, cost $35; china, glassware, fine gas range, kitchen utensils, etc. C. M. STEVENS, Auc'r.
Office 203 Tajo Bldg. Both phones.

300--AT AUCTION--300
AT WOODWARD'S PAVILION
The Largest Sales Ring west of Chicago.
TUESDAY
TUESDAY, FEB. 20, 1906.
150 Heavy Draft Horses 150
100 Delivery Wagon Horses
50 Gentle Driving and Saddle Horses
Also 25 Head of Matched Carriage and Road Teams, with Rigs and Harness complete.
This consignment is from the J. Frank Adams Ranch, Merrill, Oregon.
All are broken to drive and will be guaranteed as represented.
100 head of consigned Horses will be offered at same time; terms for same will be made known at our office.
Western Horse Market
E. STEWART & CO.,
220 Valencia St., San Francisco.

Auction
1835 Van Ness Ave.
Three blocks west of Harvard school. (Take Santa Monica or Ocean Park car.)
FRIDAY, FEBY. 9TH, 10 A. M.
Enameled beds, mattresses and springs, parlor furniture, chairs and rockers, Persian pattern rugs, couches, hanging hall mirror, pictures, bric-a-brac, 8-foot dining table and leather seat box chairs, gas range, nearly new; dishes, glassware, cooking utensils, refrigerator, linoleums, etc.
RHOADES, REED & RHOADES,
Auctioneers. 730 South Spring

Auction
Of Desirable New Furniture
Friday, Feb. 9, at 10 a. m., at 1443 Valencia, near 16th St., comprising Morris chairs, easy chairs, couches, weathered oak dressers, carpets, rugs, expensive enameled beds, springs, mattresses, etc., table and dining chairs, etc.
C. M. STEVENS, Auctioneer.
Office 203 Tajo Bldg. Both Phones.

Gavin & Leonard
Announce the closing out of their entire collection of Japanese Art Wares at
DAILY AUCTION
449 South Spring St.
J. LEON PHILLIPS, AUCTIONEER.
SALES DAILY: 11:00 a.m.—3:00 p.m.

Thos. B. Clark
AUCTIONEER
133 South Broadway
Red 2272 Home 1907

C. M. STEVENS
Furniture and General
AUCTIONEER
Will pay cash for furniture
Office 203 TAJO BUILDING
Phone: Home 1653; Sunset Main 2304

Rhoades, Reed & Rhoades
REAL ESTATE, LIVE STOCK AND GENERAL AUCTIONEERS: : : :
Guaranteed estimates on Household Furniture or bought outright for cash.
Salesroom 720 S. Spring st. Both phones 1269.

DIAMONDS
of Quality
Perfect blue-white and extra white diamonds.
BROCK & FEAGANS,
Jewelers,
4th and Broadway.

"The Workingman's Furniture Store"
The Place to Save Money on
CARPETS OR FURNITURE—CASH OR CREDIT
The Crescent Furniture Co.
Home 1569, Main 4045 514 S. Main

Gophir Diamonds
All rings, pins, brooches, studs, cuff buttons, etc., formerly sold from $3.50 to $12.00 for this week only
$2.00
GOPHIR DIAMOND CO., 421 S. Broadway.

Hoffman's
THE LARGEST Millinery HOUSE ON THE PACIFIC COAST
133½-135 S. SPRING ST LOS ANGELES

LeSage Bros.,
433 South Broadway
Shoes at LeSage's
For all ages:
To fit one's fancy
As well as his wages

Straight Talk

Have you anything you want to say, real good and hard—for or against—the things that are being so ably discussed in Everybody's Magazine?

Say it to us in a letter. If we publish it in the "Straight Talk" department, we give you a year's subscription to Everybody's.

Everybody's Magazine
15 cents a copy $1.50 a year

We draw a decisive line between good and indifferent quality. We consider it part of our contract with our patrons to supply their needs with the best available quality at the lowest price. That is what we try to do at all times.

We offer an extra fancy Sonoma Claret or Riesling, 50c gallon.

The best sweet wines in the city for the money, 75c gallon.

Our famous 10-year-old wines, $1 gallon.

GRUMBACH,
807 CENTRAL AVE.
Phones Main 2295, Home 8266

THE NORTH WESTERN LINE
$33
FROM
CHICAGO
TO LOS ANGELES
Tickets good on our personally conducted excursions, insuring a journey free from trouble and inconvenience.
J. H. PEARMAN, Asst. Manager
247 S. Spring Street
UNION PACIFIC

"OUR SIGN"
BELL'S EXCLUSIVE TAILORING
Makers of Men's Fine Clothes
$30 to $50
343 South Broadway. Loft 2

Marvel Millinery
Exclusive designs in women's Hats
241-243 So. Bdway

MECHANICS
Our Universal square takes place many tools. Costs little, lasts long. 60c.
HENRY GUYOT 533-540 SOUTH SPRING ST.

PIANOS
FOR RENT
$4.00 A MONTH
Bartlett Music Co.
Opp. City Hall

Best Teeth, $3 a set. 329½ South Broadway.

Feather Weight Trunks
Strongest light trunk made. Saves excess baggage ch'gs
Whitney-Barronghs Trunk Co.
$20 to $32. 419 South Spring Street

Cement Making
Assures Big Profits. Six per cent guaranteed and stock secured by first mortgage on California real estate.
CEMENT & IRON MFG CO.
318-319 Pacific Electric Bldg.

UNIQUE
Cloak and Suit House
245 South Broadway

Classified Liners.

Times' "Liner" Advertisers—Important. Note change in rate for Sunday classified advertisements. Commencing Sunday, October 1, 1905, the rate for Sunday "Liners" was raised to 1¼ cents per word for each insertion; minimum charge, 25 cents, as at present. This slight advance is amply justified by the present Sunday circulation of The Times, which averages over 60,000 copies. (When the 1-cent-per-word rate was established in 1893, The Times Sunday circulation was only 14,000 copies.) The "Liner" rate for the daily—1 cent per word—will stand as at present.

Telephone your want advertisements. Ring up "The Times" any time of day or night, and secure prompt and careful attention. Rates one cent a word each insertion in the Daily; 1¼ cents per word in the Sunday edition; minimum charge 25c.

"Liner" (classified) advertisements for Sunday insertion received over the counter or by telephone after 11 o'clock Saturday nights will be inserted under heading "Too Late to Classify."

The Times cannot guarantee accuracy or assume responsibility for errors of any kind occurring in telephoned advertisements.

Sunday real estate advertisements, to be classified properly, must be in The Times office before 10 o'clock Saturday nights. Rate 1¼ cents per word.

SPECIAL NOTICES—

TELEPHONE YOUR "WANT" ADS. TO The Times. Special clerks are constantly in waiting at the other end of your phone to take your ad. Ring up any time of day or night. Sunset PRESS ONE, Home "THE TIMES." Rate 1 cent per word in the Daily Times, 1¼ cents per word Sunday.

MY NATUROPATHIC COLLEGE; NOW open for new scholars; special rates for my new class. Room for 3 more ladies in my present class. Learning Scientific massage, Hydrotherapy, etc. DR. J. V. WALDEN, Bryson Bldg. 9

CALIFORNIA STEAM CARPET CLEANING WORKS, cleans carpets; upholstering and repairing. 229 E. 4th. Tel. Main 715, Home 715

GLOVE AND UMBRELLA MAKERS. Buy here at factory prices. Big assortment. 217 W. FOURTH ST. H. W. Hellman Bldg.

WANTED—JAPANESE. STAR EMPLOYMENT BUREAU. Home 2887. Main 6907. 504 S. Hill street.

FEATHER PILLOWS RENOVATED AT ACME FEATHER WORKS, 753 San Pedro. Tel. Sunset Main 1166, Home 6041.

WANTED—FIRST-CLASS PATTERN MAKER. Apply 218 MASON OPERAHOUSE. California Ornamental Brick Co. 9

FOR SALE—LARGE STOCK IN CHOICE plants, trees and roses. CALIFORNIA NURSERY CO., 722 S. Spring. 10

BORDERS SAME PRICE AS PAPERS. BEST paint, $1.50 gallon. WALTER, 627 S. Spring.

RATE FOR ADS. UNDER THIS HEADING 10c per line; minimum charge 30c.

CHURCH NOTICES— Miscellaneous.

PERSONAL— Business.

PERSONAL—CALL AT ONCE AND SAVE $4; my $5 readings for $1 this week. PROF. SHELDON, Palmist and Psychic.
I do hereby solemnly agree and guarantee to make no charges if I fail to tell your name, occupation and what you call for. I promise to tell you whether husband, wife or sweetheart is true or false; tell you whom and when you will marry—in fact, I will tell you every hope, fear or ambition better than you can tell yourself. I restore lost affection, reunite the separated, cause happy marriage, make you successful, cure disease and lost vitality.
Low fee for this week.
PROF. SHELDON, The Windham, 109½ S. Broadway. (Between First and Second sts.) 10

PERSONAL— MARGARET GRAHAM, "The Successful Psychic." Tells you what you desire to know. Readings given by mail, to out-of-town patrons. Sketch readings by mail, $1. Full life readings by mail, $5. Inclose stamp and give time of birth. Office hours 9 a.m. to 7 p.m. Evenings by appointment. Fees most reasonable. MARGARET GRAHAM. Directly opposite Mercantile Place.

PERSONAL—TELEPHONE YOUR "WANT" ads. to The Times. Special clerks are constantly in waiting at the other end of your 'phone to take your ad. Ring up any time of day or night. Sunset PRESS ONE. Home "THE TIMES." Rate one cent per word, in the Daily Times, 1¼ cents per word Sunday.

PERSONAL—MRS. MASSON, THE NOTED London palmist, is at 322 S. SPRING ST. Readings are conscientious and scientific and give the precise information desired. HIGH-CLASS PATRONAGE SOLICITED.

PERSONAL — MRS. PARKER, RELIABLE palmist and life reader, business, law suits, mineral locations described. Speculations, love, travels, health; all affairs of life. 444 SOUTH SPRING, room 1, 50c and $1.

PERSONAL—PROF. ALTHOUSE, PALMIST, acknowledged by the best intellects as most remarkable reader of hands in this country; also casts horoscopes. 241½ S. SPRING.

PERSONAL — THIS AD. AND 25c, HEAD, hand, card, psychic reading, love, marriage, business affairs. PROF. STONER, 316½ S. Spring. 10

PERSONAL—WILL A. E. PAULL PLEASE write to his sister at STOCKTON, general delivery? She wishes to hear from him. 12

PERSONAL — MISS ELSIE REYNOLDS, trumpet Seance Friday evening, 50 cents. Sittings daily. 422½ S. SPRING. 9

WANTED— Help, Male.

WANTED — FRUIT WAGON DELIVERYman; man who wants partnership in established route, $250 required. 626 BRYSON BLK.

WANTED—A GOOD, STRONG DELIVERY boy, not under 18, who understands the grocery business. Call 3803 WESLEY AVE. 9

WANTED — CEMENT PLASTERERS AND frame carpenters on concrete ditch; long job. GLASS & FISHER, Bakersfield, Cal. 9

WANTED—AN ALL AROUND LAUNDRY man to go to Arizona, at once. Address H, box 85, TIMES OFFICE. 9

WANTED—2 SHINGLERS IN MORNING, 80c thousand, ½ block east of South Park ave.; on 48th st. D. E. KILLIP. 9

WANTED — DELIVERY BOY WITH wheel, good opportunity for advancement. LOUMAN & CO., 121 S. Spring. 9

WANTED—YOUNG SALESMAN OF NEAT appearance, good salary. Apply between 1 and 5, 1203-1209 CENTRAL AVE. 9

WANTED — EXPERIENCED WINDOW dresser, hats and men's furnishings. R. J. BUSCH, Second and Broadway. 9

WANTED — WIREMAN'S HELPER. Address U. S. CONSTRUCTION AND SUPPLY CO., Examiner Bldg. 9

WANTED — GO TO S. MAIN EMPLOYMENT BUREAU, 520 S. Main st. and get a job. Phone Main 3252. 9

WANTED — EXPERIENCED LAUNDRY help for all departments; no fees. Apply 206 MERCANTILE PLACE. 10

WANTED — EXPERIENCED GORDON press feeder, union time and wages. 115½ N. MAIN ST., room 16. 9

WANTED — A CARRIER FOR MORNING newspaper route, with horse and rig. Apply PRIWER, Times Office.

WANTED — BOY WITH WHEEL TO DO errands after school hours. FRED S. LANG CO., 311 W. 1st st. 9

WANTED—EXPERIENCED MARKER AND distributor. NEW METHOD LAUNDRY, 6th and San Julian. 9

WANTED — AN EXPERIENCED FIRST class salesman, BRAUER & KROHN, tailors, 128 S. Spring st. 10

WANTED—CARPENTERS TO TAKE WORK of 5-room cottage. Call this evening at 800 E. 17TH ST. 9

WANTED—A CARPENTER, IF YOU WANT work badly, call at 965 NORMANDIE AVE., Pico Heights. 9

WANTED—FIRST CLASS STICKER HAND at ANDERSON BROS.' PLANING MILL, Fresno, Cal. 9

WANTED — YOUNG ARCHITECTURAL draughtsman. Apply room 24, 134½ NORTH SPRING ST. 9

WANTED—JAPANESE EMPLOYMENT OFFICE. Phone Main 5147, Home 5384. 516 W. 7th st

WANTED—PLANING MILL HELP, WOOD turner, also stickerman. Room 424 BRYSON BLDG. 9

WANTED—FIRST CLASS OPERATOR ON coats EISNER & CO., 120 South Spring. 9

WANTED—AN EXPERIENCED MAN IN A bicycle shop. Apply 4320 CENTRAL AVE. 10

WANTED—EXPERIENCED WAIST HAND. MISS DAY, Dressmaker, 1000½ S. Main. 10

WANTED — ARM WAITER. APPLY 1460 SAN FERNANDO ST. 9

WANTED—A GOOD PLUMBER. 5719½ PASADENA AVE. 11

WANTED— Help, Male.

WANTED— MURRAY & READY, 127-129 S. Los Angeles st Los Angeles, Cal. Leading Employment and Labor Agents, Phone Sunset, Broadway 4610. Home phone 2018.
SPECIAL NOTICE.
Our own printing plant issues our free list of positions four times daily.
WE BELIEVE
THE RIGHT OF MAN TO LIVE.
THE RIGHT OF MAN TO WORK.
NO DISCRIMINATION.
OUR SAN FRANCISCO OFFICES, GAVE IN 1905 69,500 MEN WORK. WE HOPE OUR L.A. OFFICE WILL SURPASS THAT.
EMPLOYERS ATTENTION.
Our investigation and segregation results in the production of first class male help.
IF YOU WANT
THE BEST HELP, DO AS OTHERS DO,
SEND YOUR ORDERS TO US.
—NOTICE—
WE SPEAK ITALIAN, GREEK, FRENCH, HUNGARIAN, SPANISH, GERMAN, SLAVONIC.
MURRAY & READY, 127-129 S. Los Angeles st Office Fee $1. That's all.
IN OR NEAR LOS ANGELES.
14 laborers, city jobs ....$2 day up.
25 laborers, teamsters, Los Angeles $2 day up
18 scraper teamsters, in Los Angeles, $2 day up
2 wheeler teamsters, city, $2.25 day.
2 brick wheelers, city, 25c per m.
Camp cook, see boss here, $40 and found.
Bread baker, see boss here at 8:30 a.m.
2 pattern makers for large foundry, city.
Press feeder, 9 hour job.
Laundry help of all kinds.
SAN FRANCISCO, TODAY.
FEE AND FARE ONLY $6.85.
OFFICE FEE $1. THAT'S ALL.
NEAR SAN FRANCISCO.
250 laborers for factories, mills, warehouses, etc. You can do it. Special fares. $60 fd.
WANTED——WANTED,
MEN. MEN. MEN.
50,000 wanted for Western Pacific R.R. $67.50 to $90 month. Office fee $1.
5000 wanted for Ocean Shore R.R. $67.50 to $90 month. Office fee $1.
5000 wanted for Yosemite Valley R.R. $67.50 to $100 month. Office fee $1.
2500 laborers, teamsters, near San Francisco, $2, $2.50, $2.75 day. Office fee $1.
500 coal miners, New Mexico, $3 to $5 day.
500 coal miners, Oregon, $3 to $5 day.
165 gold miners, north, $60 fd.
156 tie makers, north, 13c tie.
15,000 R.R. men for Oregon, Washington, Idaho. Office fee $1, only.
Cheap fares everywhere.
SOME FREE FARES
MURRAY & READY, 127-129 S. Los Angeles st
Our San Francisco offices are located at 634-636 Clay st.
500 ITALIANS, ARIZONA.
500 AUSTRIANS, ARIZONA.
MURRAY & READY, 127-129 S. Los Angeles st 9

WANTED— CROWLEY'S LABOR AGENCY. Home 2222. 111½ E. 2nd st. Main 2978.
SPECIALS.
MINERS. MUCKERS.
Six miners, borax mine..........$3 day.
8 muckers, borax mine..........$2.50 day.
Marble polisher..........$2.50 day.
Fore man, scraper gang $60 month and found
20 laborers, city..........$2 day.
4 men, Catalina..........$50 month.
6 hammersmen, Catalina..........$2.25 day.
Engineer, pile driver..........$3.50 day.
10 ranch hands..........$30 to $35 month.
Camp cook and second..........$100 month.
4 foremen, scraper, Arizona..........fare free.
10 laborers, quarry...$35 month and found.
ARIZONA.
DAILY. WE SHIP. DAILY.
400 teamsters..........railroad work.
600 laborers..........government work.
$2 day..........board yourself.
Camp foreman..........$125 month and found.
6 rock foremen..........$85 month and found.
6 men fence gang..........$2 day.
4 men pile driver..........$2.50 day.
SEE OUR OFFICE LISTS. 9

WANTED—
Neat appearing young man for wholesale house, good opportunity for right party; reasonable salary.
Young man to fill position of trust, $15 per week.
Other positions open.
COMMERCIAL BROKERS' ASSN.,
Phones Home $235, Broadway 4716.
4th floor Thorpe Bldg.
Office hours 9 a.m. to 5 p.m. 9

WANTED— HANSEN EMPLOYMENT AGENCY, 204 E. Second. Both 'Phones 383.
50 men and teams, $4 and $6 day; men to clear 40 acres land; 75 teamsters, wagon and scraper, $1.75, $2, $2.25 day; teamsters, log camp, $2.75 day; house painters, $3 day; rough carpenter, $2.50; camp blacksmith, $3; buggy washer and harness cleaners, $12, $13 week; 8-horse teamster, $40, found; milkers, $40, found; milk wagon driver, $65; private places, $15, $30, found; marker and distributor, $15 week; hostler, company barn, $30, found; men and wives, Arizona, $50, found, and $90 month; nurseryman $30, found; vegetable man and porter, $30; roustabout, restaurant, $5 week; many others; colored waiter, country, $30. 9

WANTED — MUTUAL INDUSTRIAL ASSOCIATION, 451½ S. Main, room 1-3. Phone 790. Experienced piano salesman, $18 week; experienced moulder in plaster Paris, $2.50; experienced man take charge crockery department, $100; man who speaks Spanish, travel in Mexico, $75; experienced book-keeper and stenographer, $75 month; driver, city delivery wagon, $15; experienced advertising solicitor, city, $75; experienced solicitor, local firm, $12. 9

WANTED— TOURIST AND HOTEL REPORTER EMPLOYMENT AGENCY, 407 Chamber of Commerce Bldg.
Waitress, city and beach, $10 wk.; man and wife, cook and helper, $55 and found; elevator boy, city hotel, $10 wk.; fruit pantry, $10 wk.; bellboy, $25 and found, country; bus boys, $25 and $30, city and beach; 6 housemen, $25 and found; vegetable men, $8 wk. 9

WANTED—AN EXPERIENCED NEWSPAPER man to manage live weekly; a fast copy writer, who has keen news perception; must have good address, be tactful and able to solicit ads. and job work and do job printing; to the right man, a two years' contract will be given; state full particulars in first letter and inclose sample story and job printing and salary expected. Address G, box 46, TIMES OFFICE. 11

WANTED— CHARLEY NAKAMURA'S JAPANESE EMPLOYMENT AGENCY, 148 South Los Angeles street. Telephones Main 1145. Home 6733.

WANTED — FIRST-CLASS MECHANICAL engineer; must be competent to supervise the erection and operation of steam and hydraulic machinery, air compressors, and crude oil apparatus; to direct men and be quick and thorough in detail. Address in own handwriting, giving age, experience, recommendations and salary expected; permanent position and advancement to competent man. Address H, box 70, TIMES OFFICE. 11

WANTED—JAPANESE PACIFIC EMPLOYMENT BUREAU, Largest and Most Popular Agency, 631 W. Sixth st., Los Angeles, Cal. House Cleaning Department. Window Cleaning Department. 'Phones Home 1073, Main 1714. General labor contractors. Every department assures responsibility. 15

WANTED — MAN TO FILL POSITION AS solicitor, salesman and outside man for sales department and factory; must be wide-awake and be able to take a small interest in the business; take this out to insure permanent connection with concern; good salary to start; outside town. Address MANAGER, room 212 Tajo Blk., city. 10

WANTED—GENERAL CLERK, COUNTRY, furnishings, $60; grocery clerk, country, $50 to $60; dry goods junior, country, $60; delivery man, country store, $50; solicitor, mining town, grocery, $85; hardware and crockery clerk, country, $75; good clerks for all country towns around here. Call for circular, 626 BRYSON BLK. 9

WANTED—I WANT A PARTNER, LADY or gent, to take half in well-paying restaurant; good location and doing good business; experience unnecessary. I am an experienced chef and want partner to act as cashier; $350 cash required. Address G, box 26, TIMES OFFICE. 9

WANTED—FOR U. S. ARMY, ABLE-BODIED unmarried men, between ages of 21 and 35; citizens of the United States, of good character and temperate habits, who can speak, read and write English. For information, apply RECRUITING OFFICER, 115½ N. Main st., Los Angeles, Cal.

WANTED—CHEF, $75; CHEF, $70; CHEF, $80; second cook, $50; baker and pastry cook, $60; baker, $55; pantry man, $10 week; pot washer, $35; all hotel and restaurant help, please call, lots of good jobs at LASSEN'S EMPLOYMENT OFFICE, 316½ S. Spring. 9

WANTED—JAPANESE INDUSTRIAL ASSN. GENERAL INFORMATION BUREAU. Contractors for Japanese laborers of all kinds; domestic help supplied. Real Estate, Translating, Interpreting. Tel. Main 1647, Home 7523. 113 N. San Pedro st.

WANTED— JAPANESE EMPLOYMENT AGENCY, 502 W. Sixth st. Main 2764. Home 5252. COOKS, WAITERS, PORTERS. Ranch hands, house and window cleaners. By day, hour or contract.

WANTED—A HIGH CLASS YOUNG MAN with business ability, who is able to invest $500 in the brokerage business, none but a first-class young man with A-1 references would be acceptable. Address J, box 85, TIMES OFFICE. 9

WANTED—RELIABLE, STEADY, AGREEable business man, as active partner in large city fruit market, fruit experience unnecessary, investment the safest, income steadily good; established store. 626 BRYSON BLK.

WANTED—DESIGNER; YOUNG MAN FAmiliar with drawing to learn chandelier designing; to a steady, reliable young man, this is an exceptional opportunity; state age, experience and wages. Address G, box 86, TIMES OFFICE. 10

WANTED— Help, Male.

WANTED— HUMMEL BROS. & CO. EMPLOYMENT AGENTS Established 1891.
A strictly first-class, reliable agency. All kinds of help promptly furnished. Satisfaction guaranteed.
116 and 118 E. SECOND ST. Between Main and Los Angeles streets. Largest and best equipped offices on the Pacific Coast. TELEPHONE MAIN 509. HOME EXCHANGE 509.
Meat cutter, country, $65 etc.; boy for fruit wagon, $12 etc.; buggy washer, $13 week; first-class wheelwright for New Mexico, $5 day; gasoline hoist engineer, mine, $3.25; marble cutter, $2.50; mill carpenter, Arizona, $4; watchmaker, Arizona, $80 and room; section foreman $65 and house; plow teamsters, $30 etc.; milkers, $35 etc.; quarrymen, $35 etc.; R.R. teamsters for Arizona 1c per mile rate; married man ranch, $40 and house; M. A. man, home place, $15 etc.; pattern maker, 35c hour; miners, $3.50; carriage painter, $2.50.
HOTEL DEPARTMENT.
Man and wife, porter and chambermaid, Arizona, $90; fry cook, $40 etc.; pantry man, beach, $12; assistant pantry man, $20 etc.; oyster opener, $12; silver man, $25; all round baker, $20; yard man, hotel, $30; pot washer, $35; second baker on bread, $10 and meals; kitchen helper, $7, $25 etc.; dish washer, $8; yard man, $8; elevator boy, $15 etc.; bell boy $10 etc.; marker and sorter, $15 and $16 week; buss boys, $20, $25 etc.; colored man and wife, laundry and bath-house, $45 etc.; help hall waiter, $30. See our women's list under female help wanted. HUMMEL BROS. & CO., 116-118 E. 2nd. 9

WANTED— Young man with $150 to take position as secretary in offices of large corporation; only reliable man with references will be considered. Address T, box 36, TIMES OFFICE. 9

WANTED — SUBSCRIPTION MEN FOR afternoon paper; beach town; straight work; no premiums; booze fighters or bogus returns men need not answer; four weeks or more to right men. Address H, box 35, TIMES OFFICE. 11

WANTED—A PHOTOGRAPHER, $50; GARdener, married man, country, $40; two housemen, $40; 7 strong men for factory work, $2 day; carriage washer, $50; machinist, experienced, slot machines, $40. 125½ W. THIRD ST. 9

WANTED — AN EXPERIENCED SALESman for rug, drapery and bedding department, capable of managing and buying, permanent position for the right man. Apply at office J. R. LANE DRY GOODS CO. 9

WANTED— ELEVATOR OPERATOR WITH LICENSE. APPLY TO W. M. LANE, 333 S. HILL ST. 9

WANTED — SOBER, RELIABLE MAN TO help me in my business; clean, easy work; must not be afraid of work and be able to invest $350; will guarantee $80 to $100 a month. Call ROOM 230, 702 S. Spring st. 9

WANTED—ALL-ROUND PLANING MILL man that can keep machinery in order and do general work; also bench hand that can do some machine work. CARPENTER & BILES, 33d and Main st. 11

WANTED—MARRIED MAN TAKE CHARGE of stock ranch, experienced ranch man, good teamster, furnished house, provisions, etc. and $40; employer in city. Call 245½ S. SPRING, Reed's office. 9

WANTED—IMMEDIATELY, THOROUGHLY competent stenographer and typewriter with experience in general office work. Address Shoe Sales Dept., ALFRED DOLGE MFG. CO., Dolgeville, Cal. 11

WANTED—MAN IN REAL ESTATE BUSIness as partner, $100 month each sure, besides commission, no guess work, do not come if you haven't $100 cash to invest. 502 S. MAIN, room 9. 9

WANTED—A CHAUFFEUR WHO HAS HAD city experience, must be able to do ordinary road repairing, Winton car, permanent position to right man. E. J. FERRELL, 512 Byrne Bldg. 9

WANTED—IF HERBERT LOESER READS this he will learn what may be pleasing by communicating with his father's cousin, HERMAN LOBE, at 1701 New England ave., or 551 S. MAIN ST. 12

WANTED — RELIABLE MEN FOR SOliciting, no competition and exclusive territory; I can give you steady work; no books or medicine. Address J, box 100, TIMES OFFICE. 9

WANTED — BOY ABOUT 12 YEARS OF age, clean and willing to work his way up in large office. Apply in own handwriting. Address H, box 21, TIMES OFFICE. 9

WANTED — ANY INTELLIGENT PERSON may earn good income corresponding for newspapers; experience unnecessary; send for particulars. Press Syndicate, Lockport, N. Y.

WANTED — MAN TO MANAGE CIGAR stand, this will clear you $100 per month, and only requires an investment of $275. See owner, 709 S. SPRING ST. room 230. 11

WANTED—AZUSA EMPLOYMENT AGENCY, Home 3191, Main 1307. 126 Rose st. Strictly first-class; all kinds of help promptly furnished. Work done by day or contract.

WANTED—2 BUGGY WASHERS, HARNESS cleaners, 4 teamsters, $25, board; man for laundry, 2 housemen, experienced, $25; boys with wheels. ROOM 22, 316 S. Broadway. 9

WANTED — GOOD ORGANIZERS AND field men for Fraternal Assurance Society; good contract to producers. Call at 216 LANKERSHIM BLK., Third and Spring st.

WANTED—BOOK-KEEPER AND STENOGrapher, experienced and reliable; must have knowledge of fire insurance and familiar with city. Call 205 LAUGHLIN BLDG. 9

WANTED—MAN FOR BAKERY ROUTE, can make $22 week, teach route, small amount money required. Call 202 BYRNE BLDG., 3rd and Broadway. 9

WANTED—AMATEUR CLARINET, BARItone and trombone players for Lassen's Military Band. Rehearsal tonight. Call at 316½ S. SPRING, room 4. 9

WANTED—YOUNG MAN WHO LIVES AT home as night clerk; wages $25, no room or board; experience not necessary. ROOM 17, 319 S. Spring. 9

WANTED—EXPERT PATTERN MAKERS. Apply immediately. AMERICAN ENGINEERING & FOUNDRY CO., 567 Mateo st., Los Angeles. 10

WANTED — CASH BOYS, MUST BE 14 years old; steady work; good wages. Apply to MANAGER VILLE DE PARIS, 319 S. Broadway. 10

WANTED — FIRST-CLASS HOTEL CLERK to do some special work for us; will pay with a 2-K. diamond stud. Address POSTOFFICE BOX 1304. 10

WANTED—2 GOOD COATMAKERS AND 2 shirtmakers; highest wages paid, steady work. Apply at POTTER HOTEL, Santa Barbara. 16

WANTED — 2 GOOD SOLICITOR SALESmen, salary $12, $15. Apply 8 a.m. only, J. W. CARRITHERS, 325 Temple st., near Hill st. 9

WANTED — JAPANESE EMPLOYMENT Bureau furnishes ideal Japanese on short notice. Phone Broadway, 4621, 503 S. OLIVE. 12

WANTED—BRIGHT BOY, 14 TO 15 YEARS for office and errand work, must have wheel, $5 week to begin. Apply 535 BYRNE BLDG. 9

WANTED — EPERIENCED SOLICITORS, gentlemen or ladies, make from $5 up a day. Call from 9 to 12 a.m. 824 S. SPRING. 10

WANTED—BOY WITH WHEEL TO DEliver goods, in flower store, wages $5 a week. J. W. WOLFSKILL, 208 W. 2nd st. 11

WANTED—SOMEBODY TO UNDERTAKE moving of 2 green houses. Apply J. SAINT, 4584 Pasadena ave., at once. 9

WANTED—2 FIRST-CLASS BARBERS FOR Saturday and Sunday. Cor. FIRST AND SPRING. 10

WANTED—SEVERAL FIRST-CLASS CARpenters for inside finish work. 633 S. UNION AVE. 15

WANTED—FIRST-CLASS PRESSER. THE SUITITORIUM, 236 S. Hill. 10

WANTED—2 PLUMBERS. 227 E. 4TH. 9

WANTED— Help, Female.

WANTED — ASSISTANT CHIROPODIST. See CHIROPODIST, Broadway Dept. Store, Friday or Saturday. 10

WANTED—AN ELDERLY WOMAN FOR A companion; just a little housework. Call at 2806 MAPLE AVE. 9

WANTED — EXPERIENCED WOMAN TO take care of two children. Ring up HOLLYWOOD 99. 9

WANTED—A GIRL TO ASSIST IN HOUSEwork and help take care of child. 'PHONE BOYLE 356. 9

WANTED — A YOUNG GIRL TO CARE for 2 children. Call 1310 INGRAHAM ST. Wages $20. 9

WANTED—EXPERIENCED MARKER AND sorter. MUNGER'S LAUNDRY, 814 S. Main st. 9

WANTED—GERMAN GIRL, HOUSEWORK, $30; plain cooking. 206½ S. BROADWAY, room 9. 10

WANTED — GOOD COOK; MUST BE clean. Call forenoons only, 931 ALVARADO ST. 9

WANTED—GIRLS FOR STEAM LAUNDRY; no fees. Apply 206 MERCANTILE PLACE. 10

WANTED—A GIRL FOR LIGHT HOUSEwork, small family, 1526 ARAPAHOE ST. 9

WANTED — A GIRL FOR GENERAL housework. Apply 606 S. BONNIE BRAE. 10

WANTED — A CAMPETENT GIRL FOR general housework. 2727 HOBART BLVD. 10

WANTED — FIRST-CLASS BUTTON-HOLE maker. 239½ S. SPRING, room 2. 9

WANTED— Help, Female.

WANTED— HUMMEL BROS. & CO., 116 E. Second st. Waitresses, Redlands, $25 etc.; Riverside, $25 etc.; Pomona, $25 etc.; Pasadena, $25 etc.; Hot Springs, $25 etc.; San Diego, $25 etc.; chambermaids, $25 etc.; Pomona, $30 etc.; nurse beach, $20 etc.; kitchen helper, $25 etc.; nurse for three children, $30 etc.; salesladies, country, $8 week; fancy ironer, dye works, $9 week; short order cook, $10 week, no Sunday work; pantrywoman, $25 etc.; 2 waitresses, Catalina, $25; girls for mixed work, $25 etc.; housegirls, $25 etc.; $30 etc.; girls to assist, $15 etc. HUMMEL BROS. & CO., 116 E. Second st. 9

WANTED—FIRST-CLASS CHILD'S NURSE, with reference, $30; cook and second girl, Pasadena, $35 and $25; cook and second girl, Hollywood, $35 and $25; two cooks for city places, $30 each; parlor maid and waitress, Redlands, $30; second girl, Pasadena, $30; nurse girl, city, $25; chambermaid, city, $30; another, $20; several for mixed work, $25; waitress, Long Beach, $25; three housegirls, beach, $30; others, $25; dressmaker, $1.50 per day; pantry work, $25; waitresses, city and country, long list, $25; chambermaids, tourist hotel, $25; long list housegirls and girls to assist, very best wages. MRS. HAWLEY AND MISS FORGRAVE, 254 S. Broadway; 180 Pier ave., Ocean Park. 9

WANTED— THE HENDERSON EMPLOYMENT AGENCY, 455 S. BROADWAY. 'PHONES MAIN 1880, HOME 8425. Second girl, Pasadena, $30; general housegirl and nurse, same family, city, $30 and $25; family cook, $30; girl for cooking and downstairs work, $32; infant's nurse, $25; housegirl, 3 adults, $30; assistant cook, institution, $25; pantrywoman, $25; hotel waitresses, city, beach and mountains, $35 and fare; day; long list of housegirls, $20 to $30. 9

WANTED— HANSEN EMPLOYMENT AGENCY, 204 E. Second. Both 'Phones 383. Head waitress, $10 week; 10 waitresses, city and country, $25, $30, room; chambermaids, $25, room; 2 waitresses, cafe, beach, $8 week; delicacy cook, $10 week; cook, small place, $8 week; lunch counter girls, $8 week; laundry girls, $7 to $10 week; marker and distributor, $15 week; cook and second girl, $40; housegirls, choice places, $20 to $30; many others. 9

WANTED—MUTUAL INDUSTRIAL ASSOCIATION, 451½ S. Main, rooms 1-3. 'Phone 790. Experienced fitter in cloak and suit house, $15; two women to do altering in cloak and suit house, $10; three experienced solicitors, local firm, $12 week; man and wife, on ranch, house furnished, $40; middle-aged woman, cook on ranch, $30, found; others call and see list today. 9

WANTED —TOURIST AND HOTEL REPORTER EMPLOYMENT AGENCY, 407 Chamber of Commerce. Waitresses, city and beach hotels, $25; waitresses, cafe, city, $8 week; chambermaids, $25 and found; pantrywoman, $25 and found; starch and body ironers, $35 and found. 9

WANTED—TO MEET A BRIGHT YOUNG lady who can operate typewriter and who could invest $300 for an interest in business and salary; no one but a refined, high-class young lady, with business ability, would be acceptable. Address H, box 27, TIMES OFFICE. 9

WANTED — LADY WITH $500 CASH TO take one-half interest in office business paying $50 per week, one with knowledge of book-keeping and stenographic work preferred. Address J, box 37, TIMES OFFICE. 9

WANTED—LADIES TO MAKE SOFA PILlow tops for wholesale house in their homes; permanent employment and good pay; unlimited instruction free. Call IDEAL ART CO., room 8, 339½ S. Hill st.

WANTED — AT ONCE, YOUNG LADY, EXperienced in department store sales check work; must be quick and accurate at figures; state experience. Address G, box 20, TIMES OFFICE.

WANTED—LADY BOOK-KEEPER, ABOUT 30 to 35 years, who can use typewriter, for country, wages $45 etc.; board cheap; also two first-class chambermaids, Redlands, $25 etc. HUMMEL BROS. & CO., 116 E. Second st. 9

WANTED—5 COOKS, PRIVATE FAMILY, $30; waitresses, $8; pantry girl, $7; housework girls, $25 and $30. BOSTON EMPLOYMENT OFFICE, 331½ S. Spring, room 12. 9

WANTED—LADIES TO DO COPY WORK IN spare time; steady employment; pays $8 to $16 weekly. Call WOMAN'S NATIONAL ART EXCHANGE, 607½ S. Broadway, room 21-22.

WANTED — ANY INTELLIGENT PERSON may earn good income corresponding for newspapers; experience unnecessary; send for particulars. Press Syndicate, Lockport, N. Y.

WANTED—REFINED LADY, FIRST-CLASS cook, to take house on ocean front and board two people, with privilege of other boarders. Call 202 OCEAN FRONT, Ocean Park. 12

WANTED—WE HAVE A GOOD DEMAND for women and girls; let us put you to work. S. MAIN EMPLOYMENT BUREAU. 520 S. Main st. Phone Main 3252. 9

WANTED—A LADY OVER 22 FROM 9 TO 4 daily, for our order department; no experience necessary. Call after 10 a.m., 212 WILSON BLK, First and Spring. 9

WANTED—WAITRESSES; GOOD WAGES; good waist maker, ironers for laundry, girl for beach, girls for housework, $25; 2 cooks. ROOM 22, 316 S. Broadway. 9

WANTED—WOMAN TO WORK FOR A good home, room and board and $10 or $15 month; small house; two persons. Address G, box 94, TIMES OFFICE. 9

WANTED—EXPERIENCED GIRL TO DO general office work and typewriting in a meat market; good wages. Address H, box 74, TIMES OFFICE. 11

WANTED—A MIDDLE-AGED WOMAN TO assist in doing housework in a private family of five persons; no children. Inquire at 229 S. MAIN ST. 11

WANTED—YOUNG LADY AS CASHIER, must understand book-keeping, state experience and reference. Address G, box 82, TIMES OFFICE. 9

WANTED—WAITRESSES, HOTELS, NORDhoff, $25; Catalina Island, $30, fare; colored chambermaid, $5; home nights. 319 S. SPRING ST., room 17. 9

WANTED—A GOOD GIRL FOR GENERAL housework; small family; wages $30 per month. Take Santa Monica car. 1743 OXFORD AVE. 11

WANTED—AN EXPERT LADY PRESSER on waists and skirts, steady work and good wages, to right party. THE SUITITORIUM, 336 S. Hill. 10

WANTED—SIX GIRLS TO WORK AT ONCE in a wholesale jewelry house; experience unnecessary. ROOM 318, Germain Bldg., 224 Spring st. 9

WANTED — YOUNG WOMEN FOR GENeral hospital training; 2 years' course. Apply to FRENCH HOSPITAL, Casteiar and College sts. 12

WANTED—GIRL FOR CARE OF CHILdren and assist about house; good home, good wages. 223 PROSPECT ST., Hollywood. 9

WANTED — A GIRL FOR GENERAL housework, must give references. Apply at 222 W. 4TH, between 11 and 1 today. 9

WANTED — GIRL TO CLERK IN DYE works, also man to press and lady and gentleman solicitors. 2687 W. PICO ST. 10

WANTED—YOUNG LADY IN DRUG STORE to demonstrate; must have full chest; no standing. Call at 10 today, 507 MASON BLDG. 9

WANTED—COMPETENT GIRL FOR LIGHT housework, 2 little boys, moderate wages. Apply to T. J. LEAVER, 434 S. Hill st. 9

WANTED — FIRST-CLASS WAITRESSES at Hotel Del Coronado. Apply H. F. NORCROSS, Coronado agent. 200 S. Spring st. 11

WANTED—COOK AND WAITRESS, COUNtry hotel, $30 etc. RED CROSS AGENCY, 134 E. Second st. 'Phones 7650, Main 8820. 9

WANTED — FIRST-CLASS WHITE LAUNdress Mondays and Tuesdays each week. Home 51729, 1913 OCEAN VIEW AVE. 9

WANTED — COLLAR GIRLS; ALSO LADY marker and distributor. DRIVERS' INDEPENDENT LAUNDRY, 773 Clanton st. 11

WANTED—STENOGRAPHER AND TYPEwriter at once. Apply to SPARKMAN & PARRA, 329 Merchants' Trust Bldg. 9

WANTED — A LADY TO TEACH BOOKkeeping two hours each day in school. Address J, box 69, TIMES OFFICE. 10

WANTED — NEAT-APPEARING YOUNG ladies for light, pleasant work. Apply 9 to 3, 218 S. BROADWAY, room 214. 9

WANTED—EXPERIENCED BODY IRONER and mangle girls. LOS ANGELES LAUNDRY CO., 631 San Fernando st. 9

WANTED—A GOOD NEAT GIRL FOR housework in small family. 1337 BURLINGTON AVE; references; Pico car. 9

WANTED—GIRL TO DO COOKING, ALSO girl for second work, no washing, good pay. Phone HOLLYWOOD 86. 10

WANTED — LADY TO SING ILLUSTRATed songs and play piano, to travel. Inquire 908½ CROCKER ST. 9

WANTED — FIRST-CLASS GIRL TO DO general housework, must be a good cook. Apply 2245 WESTERN AVE. 9

WANTED—A GOOD, STRONG GIRL FOR general housework; one who can cook; wages $25. 1506 ARAPAHOE ST. 10

WANTED — A WOMAN COOK AT THE Santa Fe restaurant. 937 EAST FIRST ST. Geo. Valentine, prop. City. 9

WANTED—EXPERIENCED MARKERS AND distributors. LOS ANGELES LAUNDRY CO., 631 San Fernando st. 9

WANTED—EXPERIENCED WAIST HAND for dressmaking. 740½ S. FIGUEROA. 9

WANTED — A FIRST-CLASS SKIRT draper at once. 217½ S. SPRING ST. 11

WANTED—GIRL FOR GENERAL HOUSEwork. 731 W. WASHINGTON ST. 10

WANTED—A GOOD HOUSE GIRL FOR small family. 949 W. 7TH. 9

WANTED—FIRST-CLASS HELP IN DRESSmaking. 217½ S. SPRING ST. 9

WANTED — WOMAN DISHWASHER, $7 A week. 218 E. THIRD ST. 10

WANTED — BRIGHT YOUNG WOMEN. APply 422 S. HILL ST.

WANTED— Male or Female Help. (To Learn Trades.)

LADIES OR GENTLEMEN LEARN A trade that is not overcrowded; it is well-known fact that good garment cutters earn from $25 to $50 per week; the art of producing model-fitting patterns scientifically taught at ROSENBLEET'S COLLEGE, 1400 W. 7th st. AUTHOR OF AUTOMATIC TAILOR, SQUARE SYSTEM; absolutely the best in America, individual instruction. Day and evening classes. Full particulars as to time required and arrangements of tuition given on application.

WANTED — BRIGHT YOUNG MEN, BOYS and girls over 16 years of age to learn the printing trade in the several departments, in a free technical school. The attention of parents is called to this opportunity for their children to learn a good trade and secure paying positions in a very short time. Apply or write to the EMPLOYING PRINTERS' ASN., 261-263 Pacific Electric Bldg.

WANTED — LADIES WE TEACH HAIRdressing, manicuring, facial massage, etc.; rates reasonable. Call or write, The Los Angeles Hair Dressing College, 204 Mercantile Place, suite 38. 10

WANTED— Help, Male and Female.

WANTED — EXPERIENCED LAUNDRY help for all branches. Apply 510 BYRNE BLDG. 11

WANTED— Situations, Male.

WANTED—AMERICAN (36), EX-COLLECtor of Customs, with excellent record and first-class references and recommendations, covering 16 years thorough business experience in New York, Mexico and West Indies, seeks responsible position as secretary, treasurer, chief clerk or general assistant, at moderate salary with well established company or firm where there is chance to earn advancement. Fine correspondent; good health, appearance, education and executive ability; can give bond in any amount; speaks and writes Spanish; sober, reliable and energetic. Address H, box 4, TIMES OFFICE. 11

WANTED—YOUNG MAN OF INTEGRITY, fine salesman, a hustler, age 30; desires position with large real estate firm. Would prefer starting in on new tract or subdivision. Address H, box 20, TIMES OFFICE. 11

WANTED — BY AN EX-SCHOOL TEACHer, some light employment; would not object to nursing man or going as companion to an invalid. H. G. WEBB, 1405 Silver st. Red 9006. 17

WANTED—BY MAN OF EXCELLENT habits, position as assistant bookkeeper and office man. Can furnish A No. 1 city references. Address H, box 1, TIMES OFFICE. 11

WANTED — ACCOUNTANT DESIRES PERmanent position; capable man and hard worker; best of references; moderate salary. Address H, box 45, TIMES OFFICE. 9

WANTED—OFFICE CLERK DESIRES SITuation, have held position of cashier for large business house, can furnish references. Address G, box 91, TIMES OFFICE. 9

WANTED—SITUATION BY YOUNG COLored journeyman machinist, can do lathe, planer, bench and floor work, reference if required. PHONE MAIN 8305. 12

WANTED—POSITION BY EXPERIENCED middle-aged man as porter or watchman; best of local references or security. Address G, box 11, TIMES OFFICE. 10

WANTED — A YOUNG JAPANESE WANTS position to do cooking or house work at small family. Address YOSHIDAS, 300 E. First st. Phone Main 3553. 10

WANTED — YOUNG MAN, CITY REFERence, wants position as chauffeur; 2 or 4 cylinders; makes own repairs. Address H, box 46, TIMES OFFICE. 9

WANTED—YOUNG MAN WISHES POSItion as assistant book-keeper or will take a light set of books. Address H, box 10, TIMES OFFICE. 9

WANTED—YOUNG MAN, GOOD EXPERIence in grocery business, wants clerking of same kind. Address H, box 62, TIMES OFFICE. 12

WANTED—JAPANESE WANTS POSITION as the general houseworker in the morning and evening. Address J, box 73, TIMES OFFICE. 10

WANTED—GARDENER THOROUGHLY EXperienced, wants situation, excellent testimonials. Address E, box 89, TIMES OFFICE. 12

WANTED—YOUNG MAN, GOOD EXPERIence in grocery business, wants clerking of some kind. Address H, box 62, TIMES OFFICE. 12

WANTED — JAPANESE, COMPETENT, carpenter wants job or any kind of work, city, country, $10 week, 921 EAST FIRST. 9

WANTED—JAPANESE BOY WANTS SITuation as a school boy. Apply to MATSNURA, 304 E. 1st. Phone Main 2068. 14

WANTED — EXPERIENCED MAN, WITH wife, wants position on ranch. Address J, box 46, TIMES OFFICE. 11

WANTED — EXPERIENCED JAPANESE cook wants position in private family. 112 Rose st. K. NAGOOKA. 9

WANTED — A JOB BY A FIRST-CLASS plumber and steam fitter. Address G, box 89, TIMES OFFICE. 9

WANTED—TO WORK BY THE DAY AT plastering or chimney building. See HALE, at 1827 Central ave. 11

WANTED—BY FIRST CLASS BAKER ON bread and cakes, sober and reliable. 580 CROCKER ST. 10

WANTED—YOUNG JAPANESE BOY WISHes position in any kind store, YAMASAKI, 226 W. 9th. 10

WANTED — POSITION AS BUSHELMAN or presser. Address H, box 30, TIMES OFFICE. 9

WANTED—A CARPENTER WANTS WORK. Call up SUNSET PHONE WEST 4605. 10

WANTED—CARPENTER WORK, DAY OR job. Phone EAST 1243. 9

WANTED— Situations, Female.

WANTED—HOUSEKEEPER'S POSITION, city or country, intelligent middle aged woman, small family, permanent, light laundry, $30. Address J, box 99, TIMES OFFICE. 9

WANTED—BY MIDDLE-AGED, RELIABLE German lady, position as cook, housekeeper or take charge of rooming-house, city or suburbs. Address G, box 9, TIMES OFFICE. 11

WANTED—JAPANESE GIRL WANTS POsition as cook, Care of JAPANESE PACIFIC EMPLOYMENT BUREAU, 631 W. 6TH ST. Phones—Home 1078, Main 1714. 9

WANTED — BY COMPETENT WOMAN, place as plain cook in family, city or country preferred; 10 years one place. Address S. G., 951 McGarry st., city. 11

WANTED — POSITION AS COMPANION or secretary to elderly lady, by well-educated and refined young lady. MISS B. W., box 293, Santa Barbara, Cal. 9

WANTED — BY YOUNG GERMAN GIRL, place to assist with housework in exchange for good home and car fare. Address H, box 7, TIMES OFFICE. 9

WANTED — POSITION AS HOTEL HOUSEkeeper; prefer going north; no objection to country. Address H, box 100, TIMES OFFICE, or phone Main 4357. 11

WANTED — SITUATION, WORKING housekeeper, 18 to 25 rooms, full control, no encumbrances. 324 E. WASHINGTON ST. Phone South 3904. 11

WANTED—POSITION; ASSISTANT BOOKkeeper, cashier or general office work; best references. Address E, box 97, TIMES OFFICE. 12

WANTED — POSITION AS NURSERY GOVerness with supervision of children's meals. Address H, box 53, TIMES OFFICE. 9

WANTED — A YOUNG LADY WISHES POsition as housekeeper in refined widower's home. Call up HOME PHONE 24868. 10

WANTED — EXPERIENCED INFANT'S nurse, desires position in refined home in city, wages $30. PHONE WEST 2423. 11

WANTED — COMPETENT BOOKKEEPER and stenographer desires position. Address H box 23, TIMES OFFICE. 9

WANTED — DRESSMAKING DONE AT home; prices reasonable. 323 BUENA VISTA ST. 'Phone Main 2523. 9

WANTED—SITUATION BY YOUNG LADY as good cook, in private family, wages $30. Call 516 RUTH AVE. 9

WANTED—A YOUNG LADY WOULD LIKE a position as pantry work. Address H, box 8, TIMES OFFICE. 9

WANTED—I WOULD LIKE PLACE AS chambermaid in hotel. San Julian Place No. 4. MISS TERRY. 9

WANTED — WASHING AND IRONING TO take home. Address H, box 59, TIMES OFFICE. 9

WANTED—SWISS LADY WISHES DAY work, of any kind. PHONE MAIN 4891. 9

WANTED— Situations, Male and Female.

WANTED—THERE IS A LARGE LIST OF high grade men and women at 520 S. MAIN ST., who want work. Phone your wants to Main 3252. 9

WANTED— Agents and Solicitors.

WANTED—AGENTS FOR A PATENTED article of great merit, big profits; before going back East. Call will give you an opportunity to make 300 per cent. Room 1, 402 W. 7TH ST. 9

WANTED—AGENTS OF ABILITY TO SELL guaranteed investment bonds; no competition; field unlimited; commission and salary. Call 925 UNION TRUST BLDG., 8 to 10 and 4 to 6. 10

WANTED—HUSTLER TO SELL THE "Excelsior" pole spring to teamsters; liberal commission; good man can make a nice profit. Address E, box 92, TIMES OFFICE. 9

WANTED—AGENT, FIRST CLASS PROPOsition to sell to the family trade, big profit. ALHAMBRA, N. M., WATER CO., 415 San Pedro. 11

WANTED— Situations, Female.

WANTED— Agents and Solicitors.

WANTED—TO MEET PARTY SEEKING investment in manufacturing new invention, patented Canada and United States, fine opportunity for right party. Call 316 LANKERSHIM BLDG. Third and Spring.

WANTED— Partners.

WANTED — ADVERTISER DESIRES ACtive partner to take 3-8 or ½ interest in the finest foothill subdivision of lots in Los Angeles county; cannot be duplicated at any price; illness alone gives this opportunity for absolutely safe investment; advertiser will guarantee return of principal and 20 per cent. profit in three months; cash required for 3-8, $5000, or for ½ $6000; only open 5 days. Address G, box 24, TIMES OFFICE. 9

WANTED — ACTIVE BUSINESS MAN TO purchase half interest in established manufacturing concern in this city; exceptional opportunity; investment of $3000 will return with services, minimum of $1500 per annum; principals only dealt with; fullest information at interview. Address D, box 77, TIMES OFFICE.

WANTED—A PARTNER; A GOOD OPENing for an active hustler, promotion mainly; business established; very little capital needed; no good will to sell; simply want someone to help me in a business that I can't handle alone. Address G, box 63, TIMES OFFICE. 9

WANTED—A HIGH CLASS YOUNG MAN with business ability, who is able to invest $500 in the brokerage business, none but a first class young man capable of producing good references would be accepted. Address J, box 86, TIMES OFFICE. 9

WANTED — PARTNER IN ESTABLISHED office, doing real estate, loan, insurance, business chances and exchanges; more than one can do; must have help. Call at 434 S. HILL and see Randall. 11

WANTED—A PARTNER IN A WELL-ESTablished real estate office, doing a good business; $500 capital required; references exchanged. Address J, box 3, TIMES OFFICE. 9

WANTED—A SINGLE GENTLEMAN FROM the East would like partner in a good-paying business, lady preferred. Address G, box 17, TIMES OFFICE. 11

WANTED—PARTNER IN MARKET BUSIness, either good cutter or order man; small investment. Call for KIMBALL, Sunset 'Phone West 4949. 11

WANTED—PARTNER WITH $600 IN EStablished, paying business; easy work; experience unnecessary. MONROVIA REALTY CO., Monrovia

WANTED — PARTNER WITH $1000 SALary, $200 per month; outside city. Address H, box 40, TIMES OFFICE. 9

WANTED— To Rent.

WANTED—TO RENT, MAN AND WIFE, no children, 3 or 4-room flat or cottage, strictly modern, furnished or unfurnished, long term, walking distance from business center, west of Main st. RENTER, 200 Severance. 11

WANTED—4-ROOM UNFURNISHED MODern cottage, within walking distance of corner S. Grand and 24th st. Address A. G. MACARTHUR, 801 Crescent ave., Long Beach. 9

WANTED—UNFURNISHED COTTAGE, 3 OR 4 rooms, within 1½ miles of Seventh and Central; no children; give full particulars. 1221 S. FIGUEROA. West 1193. 9

WANTED—ONE-HALF STORE ON BROADway, between Second and Sixth, for legitimate business. Address H, box 48, TIMES OFFICE. 11

WANTED—4 OR 5-ROOM COTTAGE, FURnished complete; adults only; prefer one with auto barn. E. J. FERRELL, 512 Byrne Bldg. 9

WANTED— Houses.

WANTED—IF YOUR HOUSE IS NEW, MODern, attractive and in desirable neighborhood and your price is reasonable, STURGES will sell it. ROBT. MARSH & CO., Hellman Bldg. Both phones Ex. 175. 9

WANTED— Rooms.

WANTED—GOOD SUNNY ROOM FOR gentleman within walking distance of 6th and Broadway; state price. Address H, box 19, TIMES OFFICE. 9

WANTED — ROOMS, FURNISHED FOR baths and massage; give full particulars. Address J, box 44, TIMES OFFICE. 10

WANTED— Rooms and Board.

WANTED—YOUNG MAN DESIRES BOARD and room, dinner and breakfast, with private family. Must be close in and reasonable. Address G, box 51, TIMES OFFICE. 9

WANTED— To Purchase, Real Estate.

WANTED—TO PURCHASE.
Lot in southern part of city, for client who wishes to make small monthly payments. CRIBB & SINCLAIR, 306 Wilcox Bldg. 9

WANTED — TO PURCHASE A BUSINESS lot, unimproved, in one of the outlaying districts; must be a bargain and must be reported at once; our customer has ½ cash to place right down. THE NEHER-DONNELL CO., 222 W. Fifth st. Main 9052, Home 8708. 9

WANTED — TO PURCHASE, A GOOD building lot for $1200 to $1400; pay one-half cash and build 8 room house on loan; owner of lot to carry second mortgage for remaining half, say one year. Address J, box 1, TIMES OFFICE. 10

WANTED—VACANT LOTS, FROM OWNers, we have an army of buyers, can make quick sales if price is right, send description and full particulars. ROBINSON-SHERMAN CO., 502 Merchants Trust Bldg., 207 S. Broadway. Main 618. 11

WANTED—GOOD LOTS, CLOSE IN. OWNERS. A. H. WHITE & CO., Third floor, Merchants Trust Bldg. Home 8580. Main 6480.

WANTED — HOLLYWOOD, FOOTHILL acreage, from owners; we have a cash buyer for foothill property near Hollywood; please send description and prices immediately to FUNCHEON & DAVIS, 224 S. Broadway. 10

WANTED—OWNERS SEND ME A LIST OF the best corners in the Wilshire Boulevard Heights or vicinity, I want the best lot that less than $3000 will buy. Cash. I mean business. Address H, box 18, TIMES OFFICE. 9

WANTED—A CUSTOMER WANTS A 5 OR 6-room cottage, southeast, payments $100 down and $25 monthly, and an additional payment of $150 to $30 per year from rent of farm. M. W. ATWOOD, 612 Grant Bldg. 9

WANTED—WE HAVE CASH BUYERS FOR business property, well located and paying reasonable rental; $8000 to $40,000. ROBINSON-SHERMAN CO., 502 Merchants' Trust Bldg., 207 S. Broadway. Main 618. 9

WANTED — FROM OWNER, EAST-FRONT lot on Gramercy or St. Andrews between Pico and Washington at a bargain price for cash. HOME BUILDING CO., West 32, Home 21245. 10

WANTED — HOUSE OF 6 TO 8 ROOMS, near Boyle Heights and Bimini Baths car line, west of Main. THE BURCK-GWYNN CO., 106 S. Broadway. Sunset 6661, Home 8718. 11

WANTED—TO PURCHASE, GOOD ACREage, along or near the Hollywood car line, east of Alvarado st., from owners, 708 JOHNSON BLDG. 4th and Broadway. J. J. Morgan. 9

WANTED—WE HAVE A CUSTOMER WITH ready cash to buy a lot in Ocean Park or Venice at a bargain. CHAS. F. HILDESHEIM & CO., 143½ Pier ave., Ocean Park.

WANTED—TO PURCHASE REAL ESTATE; a 7 or 8-room modern house; ½ block from car line, between 6th and 11th sts., Westlake district. M. W. ATWOOD, 612 Grant Bldg. 9

WANTED—TO BUY 3 OR 4 ROOM COTTAGE in city limits, part cash, installments, $20 per month, state location, price phone number. Address J, box 83, TIMES OFFICE. 9

WANTED—I WANT TO BUY DIRECT FROM owners, 5 good building lots in the southwest, no agents, want to buy at once. Address Box 95, STATION C, City. 11

WANTED — CITY, BEACH OR SMALL ranch property for 160 acres, clear, Central Washington, might assume small amount. 901 W. 35TH. Phone 24876. 9

WANTED—AT ONCE FOR CASH CUStomer, 5 or 6 room bungalow on corner lot. ANDERSON BROS., 215 Mercantile Place, Home 4297. Main 5193. 9

WANTED—TO PURCHASE 5 OR 6 ROOM house, want to put suburban lot in as first payment, balance monthly. Address H, box 84, TIMES OFFICE. 9

WANTED—NEAR TEMPLE, COTTAGE 4 OR 5 rooms, $200 cash, balance monthly, or cheap lot Angeleno Heights. Address J, box 98, TIMES OFFICE. 9

WANTED—BUSINESS PROPERTY BRINGing $70 to $100 monthly; will pay $7500 to $10,000 cash. Address G, box 37, TIMES OFFICE. 9

WANTED — LOT, CENTRAL ARLINGTON Heights, east front; cash; state location and price. Address G, box 99, TIMES OFFICE. 12

WANTED—TO BUY SMALL HOUSE, SOUTH near Main or elsewhere; $100 down, balance monthly. Address H, box 15, TIMES OFFICE. 9

WANTED—THE BEST LOT THAT $800 cash will buy on East Side or Highland Park. Address 331 S. EASTLAKE AVE. 11

WANTED—A CLIENT WANTS THE BEST $10,000 cash income property on Central ave. M. W. ATWOOD, 612 Grant Bldg. 9

WANTED— To Purchase, Real Estate.

WANTED—TO BUY A RESIDENCE IN S.W. WILL PUT IN AS PART PAY SEVERAL LOTS IN THE CHOICEST ... SELECT HIGHLY IMPROVED ... RESIDENTIAL SECTION OF PASADENA UP TO $7500. THIS IS POSITIVELY AN EXCEPTION. ADDRESS J. E. ... OWNER, 543 N. RAYMOND AVE., PASADENA, OR AGENTS, 805 H. W. HELLMAN BLDG. MAIN 6876. HOME 7800.

WANTED—VACANT LOTS FRONTING ... Moneta ave., Figueroa, and the ... between Jefferson and Slauson; I have ... customers for them if you will ... description of your property I can ... for you. Home 29855, C. W. STOCKWELL, South 2509. Corner Moneta and Vernon.

WANTED—WE HAVE TWO CASH CUStomers for six-room, strictly modern ... or seven or eight-room dwelling ... bargain and good choice location ... preferred; they are old friends of ... want us to look up something ... GEORGE HUNTINGTON & CO., ... bury Bldg. Phone 2455. Sunset Main ...

WANTED—OWNERS, LIST YOUR FIRST CLASS PROPERTY WITH ME, AT BARGAIN PRICES ... AND INVESTORS CONSULT MY LIST OF BARGAINS. SEE H. W. MADDUX, 421 S. SPRING. GOLDEN STATE REALTY CO. PHONES EX. 56.

WANTED—THE BEST LOT $300 WILL ... in the locality bounded by Figueroa, ... ple, Union and Sixth, cash or terms ... 8 room cottage, same locality ... customer waiting. BELMONT REALTY ... 103 Belmont ave. Phones Home ... 4144.

WANTED—LOTS, LOTS, LOTS. Have buyers for lots in the hills ... ground. TELL US NOW. Don't put it ... Phone, write or call. J. R. MACLINTOCK, 217 Grant Bldg., Phone Main 324, Home ...

WANTED — VACANT LOTS, ... E. or S.W.; if you have one for sale ... full description, price, terms, etc. If ... price is right, will sell it for you. Main 666. L. C. FARNUM & CO., Home Ex. 666. 129 South Broadway.

WANTED—HAVE BUYERS FOR COTTAGES of 4 or 5 rooms, on payments of ... down, balance by the month. Tell us what you have. Do it today. J. R. MACLINTOCK, 217 Grant Bldg. Phones Main 324, Home ...

WANTED—SAN DIEGO LOTS OR COTTAGES for clear lot, Boyle Heights. ... FAGG, 206½ S. Broadway.

WANTED— To Purchase, Miscellaneous.

WANTED — CAST OFF CLOTHING, any amount and highest prices ... good ladies' evening dresses and ... discarded clothing, shoes, etc. Send ... phone Main 5814. MORRIS, 207 W. ...

WANTED—TO BUY FOR CASH, ANY ... good in furniture, rugs, desks, store ... fice fixtures, restaurant outfits, ... old goods for something better. ... West 4193. L. C. SKEELS, 807 S. ...

WANTED—TO BUY FURNITURE ... household goods. If you are going ... we will pay you one-third more ... 'phone us Main 1117, Home 2114. ... FURNITURE CO., 322 S. Main st.

WANTED—IMMEDIATELY, A ... house from 24 to 30 rooms. If you ... bargain, I have the customer. W. ... PELL, 418 Braly Bldg., Home ...

WANTED—TO BUY AN AIR ... standard make, in good condition ... send for inspection to PUTNAM & ... TINE, Photo, Los Angeles, Cal.

WANTED — 40 MAGNOLIAS, NOT ... than 4 feet, and 12 best variety ... ered. BOX 116, Canday avenue, ... James Johnson; quote prices.

WANTED—TO BUY FOR CASH, ... price paid for furniture, ... chandise stores, etc. RHOADES ... 730 S. Spring st.

WANTED—WE HAVE CALLS FOR ... close in property and rooming ... with us, we can sell for you. ... ST.

WANTED — LADIES' AND GENTS' ... ond-hand clothing; furniture, old ... ROSS, 463 Bonnie Brae. Phone ... 187.

WANTED — TO PURCHASE ... good second-hand furniture for ... BROADWAY. Home 1594. Sunset ...

WANTED — SECOND-HAND ... shoes, furniture, trunks, etc.; will ... est prices. 'PHONES 7750, MAIN ...

WANTED — OFFICE AND ... furniture. COLGAN'S, 318 S. ... phone 3669.

WANTED — TO BUY WINDMILL ... to move; must be cheap. ... 3636.

WANTED — CASH PAID FOR ... beds. 738 SAN PEDRO. Main ...

WANTED— Miscellaneous.

WANTED — TELEPHONE YOUR "WANT" ads. to The Times. Special clerks are constantly in waiting at the other end of your 'phone to take your ad. Ring up any time of day or night. Sunset PRESS ONE. Home "THE TIMES." Rate, One cent per word in the Daily Times, 1¼ cents per word Sunday.

WANTED—I WANT A GOOD QUIET FAMily horse, harness and buggy. ... your time unless you have a ... very low price. Call from one to ... days. 553 S. MAIN ST., R. B. ...

WANTED—PAINTERS TO BUY ... outfit, 4 falls, extension ladders, ... good wagons, cheap, or trade for ... 'Phone West 1367. Take Ingleside ... dondo line to 4700 DENKER AVE.

WANTED—SIDE LINE ON COMMISSION call on general merchants in ... references exchanged. Address ... TIMES OFFICE.

WANTED—GOODS OR MERCHANDISE complete carload to Chicago ... 217 W. SECOND ST. Phone Main ... 2184.

WANTED — HOUSES TO PUT IN ... printing and tinting. Call HAMPTON ... West 1367.

TO LET— Furnished Rooms.

TO LET—ROOMS MAGNIFICENTLY FURnished, in new HOTEL EMPIRE, ... Ninth and Figueroa; 5 minutes' ... center of town; $2.50 to $3.50 per week ...

TO LET—3 LARGE SUNNY ROOMS ... housekeeping, screen porch, all ... veniences. Call afternoons, ... AVE. Home phone 7834.

TO LET — FOR $14 MONTHLY, ... rent, furnished complete, ... range, bath, hot water, phone ... S. FIGUEROA ST.

TO LET—NICE LARGE, CLEAN ... furnished rooms, single or en suite ... go see them. OLIVE FLATS, ... Phone 5030.

TO LET—A FEW ROOMS FOR ... housekeeping, $2.50 week; also ... in cottage, $10 and $14 month ... 417 WALL ST.

TO LET—3 DESIRABLE ROOMS ... tlemen; private family; 1 double ... 2 single, near hotel, Westlake district ... ALVARADO.

TO LET—PLEASANT ROOMS, ... ably furnished, Westlake district ... tel; housekeeping privileges ... VARADO.

TO LET—NEWLY FURNISHED ... room, porcelain bath, hot water ... per week; also single room ... HOPE.

TO LET — $1.25 A WEEK, NICE ... rooms, well furnished, close ... HOUSE, 1112 E. 7th st., corner ... ler sts.

TO LET — 2 PLEASANT FURNISHED ... housekeeping rooms, $11 monthly ... including gas; bedroom, ...

TO LET—2 LARGE PLEASANT FURNISHed rooms for housekeeping, ... location. 505 E. 15TH ST. ...

TO LET—HOUSEKEEPING ROOMS ... ker Hill district. Suites ... 2275 and Black 2472. BLAKE, ...

TO LET—VALDEMAR, 622 W. 7TH ST., ... gantly furnished rooms, ... vate bath, $5; office, sun parlor ...

TO LET — 3 CONNECTING ROOMS ... ing rooms, bath, range; ... tree; no children. 131 W. 10TH ...

TO LET — 1 FURNISHED ... ing room, cooking gas included ... 1, $8; adults. 548 E. PICO ST.

TO LET — 3 WELL FURNISHED ... keeping rooms with bath, ... in. 607 W. FIRST ST.

TO LET—PLEASANT LARGE ... a small room for lady or boy ... able. 135 S. OLIVE.

TO LET—HOTEL ORENA, ... Opens February 15. 701 W. ... WIESENDANGER.

TO LET—ROOM, $8 PER MONTH ... fast, $10; private family, ... ferred. HOME 22848.

TO LET — ROOMS AT ... prices. "THE CONRAD," ... S. Main st.

TO LET—3 HOUSEKEEPING ROOMS ... single rooms. 622 EAST ... $15 and $8.

TO LET—A FEW ELEGANTLY FURNISHED rooms at THE BACHELOR, ... st.

TO LET—NICE SUNNY OUTSIDE ... new furniture; from $1.50 up ... ST.

TO LET — ONE FURNISHED ... within walking distance ...

TO LET — FURNISHED ... rooms. 810 W. Seventh st.

Classified Liners.

TO LET— Furnished Rooms.

TO LET— PICO CHAMBERS, PICO, CORNER FLOWER. 30 ROOMS, JUST OPENED. HANDSOMELY FURNISHED. STEAM, HOT AND COLD WATER. ELECTRIC LIGHTS IN EVERY ROOM. ... TERMS MODERATE BY DAY, WEEK OR MONTH.

TO LET—30-ROOM APARTMENT-HOUSE; IT is so arranged that the rooms can be rented en suite or single; located near the new Union ... G. W. YOUNGBLOOD, 422 S. Hill. ... 5917, Home 2160. 9

TO LET—VENICE APARTMENTS, BEAUTIful, modern, housekeeping apartments, furnished new, elegant, complete, hot water, private bath, phone, sun parlor, close in. 1323 S. ... ST.

TO LET—IN CHARMING PRIVATE HOME, beautiful Westlake district, choicest residence location, very large, sunny front room, ... of bath. 'Phone Red 2837. 1030 INGRAHAM ST. 9

TO LET—NEW HOUSE, NEW FURNITURE, ... outside rooms, gas heaters, free baths, walking distance; rates $2 to $3 per week. 'Phone 2306. PACIFICO, 412 Central. 11

TO LET—BEAUTIFUL LARGE ELEGANTLY furnished sunny rooms, residence; cultured ... Castillian family. Home privileges; Spanish lessons free. 1210 S. HILL. Home 11

TO LET — SUNNY FRONT ROOMS, 321 N. HILL ST. 10

TO LET— Unfurnished Rooms.

TO LET— ... have one of those nice ground floor unfurnished apartments in the Hoover apartment house of 3040 S. Hoover st.; also one second floor; everything modern; separate bath and toilet; 3 rooms and alcove; halls beautifully furnished and kept in order by housekeeper; University car; go and see them. Inquire of MRS. RISING, The Hoover Apartments, 3040 Hoover st. ... West 4590. 10

TO LET—TWO LARGE UNFURNISHED rooms with porch, for light housekeeping. ... S. OLIVE ST. Apply DR. WILLIAMS, Byrne Bldg. Home phone 6272. 9

TO LET—2 OR 3 UNFURNISHED ROOMS IN cottage, 836 COTTAGE PLACE, one block ... of Figueroa. 9

TO LET— Furnished or Unfurnished.

TO LET—HOTEL ORENA, FIRST-CLASS. Opens February 15. 701 W. Seventh st. T. WIESENDANGER. 25

TO LET— Flats.

TO LET— MODERN FLATS, WATER FREE.
4 rooms, 304 N. Fremont.
5 rooms, 334 S. Figueroa.
... N. Figueroa, 3 rooms.
4 rooms, 212 N. Fremont.
4 rooms, 1011 E. Ninth st., furnished.
4 rooms, 1003 E. Ninth st., furnished.
4 rooms, 218 N. Fremont, furnished.
5 rooms, 324 S. Figueroa, furnished.
5 rooms, 204 N. Fremont, furnished.
4 rooms, 1019½ Diamond.
4 rooms, 1141 W. First.
4 rooms, 1133 W. First, furnished.
4 rooms, 222 N. Fremont, furnished.
T. WEISENDANGER. N.W. cor. Seventh and Hope sts.

TO LET— ... have one of those nice ground floor unfurnished apartments in the Hoover apartment house of 3040 S. Hoover st.; also one second floor; everything modern; separate bath and toilet; 3 rooms and alcove; halls beautifully furnished and kept in order by housekeeper; University car; go and see them. Inquire of MRS. RISING, The Hoover Apartments, 3040 Hoover st. ... West 4590. 10

TO LET—HOUSES, FLATS AND STORES. OUR RENTAL LIST IS COMPLETE AND WE CAN LOCATE YOU WITH THE LEAST TROUBLE AND DELAY. MINES & FARISH, 315 S. HILL ST.

TO LET— ... will build and lease for a term of years to responsible parties, a new and strictly up-to-date apartment building, either in Westlake district or RIGHT DOWN TOWN. See Mr. Phillips, Building Department, GOLDEN STATE REALTY CO., 421 S. Spring st. ... Phones Ex. 56.

TO LET — THE FOLLOWING, SUNNY ... situated close in, southwest; all hardwood floors throughout, with ranges, grates, instantaneous heaters, water free; 4 rooms ... 5 rooms and bath, $30; 8 rooms, ... and two baths, suitable for sub... 'PHONE MAIN 2680, HOME ...

TO LET—5 ROOM LOWER FLAT, STRICTly modern and first class, instantaneous hot water throughout, high ground, close in, $27.50; location corner Orange and ... Key at 1301 ORANGE ST. G. E. ... Home phone 51606. 2721 Wilshire 11

TO LET—6-ROOM NEW FLAT (UPPER.) ... 1st st., near corner 1st and Boyle ... and hall carpeted, $25 per month. ... C. RYANS, 405 Chamber of Commerce. Main 2325, Home 9040. 11

TO LET — 5-ROOM FLAT, WITH GAS ... water paid and very close in to ... rent only $15. 321 Stockton st., ... California and Temple st. ... 502 Bullard Blk. 13

TO LET—VERY ELEGANT 6-ROOM NEW flat, sun all sides, $32.50, free water, ... stove, walking distance west. Call ... BEAUDRY. Home 222, Main 4176. No children. 9

TO LET—6 ROOM FLAT, WALKING DIStance, hard double floors, brick partition, modern, $30. D. A. SCHWEITZER, 306 ... Bldg. Phone 7129. 11

TO LET—4-ROOM LOWER PART, DOUBLE ... separate entrance, gas, bath, nice permanent; no children. 612 EAST ... 10

TO LET—3 ROOM FLATS, 232½ S. OLIVE ... 224 Wall st. $10, water paid. G. F. ... & CO., 430 Bradbury Bldg. 10

TO LET—FIVE-ROOM UPPER FLAT, EAST new and modern, between California ... blvd. 431 N. GRAND. 11

TO LET—TWO HANDSOME FLATS OF 4 rooms, each arranged for 2 separate ... 1043 S. OLIVE. 9

TO LET—UNFURNISHED HOUSEKEEPING ... 3 rooms and small kitchen; nice ... 1025 S. FLOWER. 11

TO LET—$17; MODERN 5-ROOM SUNNY ... suitable for room renting; no children. ... 12TH ST.

TO LET — CLOSE IN, 2 SUNNY FLATS, ... $30 cash; every convenience. 139 N. ...

TO LET—4-ROOM MODERN COTTAGE TO ... only. 1605 GEORGIA ST.

TO LET—4-ROOM MODERN FLAT, 1334 SAN ... st., $18. Tel. MAIN 6647. 12

TO LET — MODERN 5-ROOM FLAT, RENT ... 1100 E. 12TH ST. 10

TO LET—FLAT, 3 ROOMS, $11. 904 DIA... 25

TO LET— Furnished Flats.

TO LET—$25 A MONTH, THREE ROOMS housekeeping, furnished complete; new, gas range, hot water, bath, phone; ... 334 S. Figueroa st., 204-22 N. Fremont; 1003-1011 E. Ninth, 712 Ceres ave., ... 1039 Colton st., furnished, $10; ... highest-class apartments, with private ... S. Hill st., $30. 1133 W. 1st st. ... WIESENDANGER, N.W. cor. Seventh and Hope.

TO LET—4 PRETTY HOMES ... rooms, completely furnished; large ... S. Hope. ... rooms, elegant furniture and location; ... Figueroa; carriage to show. ... BLDG.

TO LET—UPPER 5-ROOM FLAT, CORNER ... and Bixel, furnished completely ... silver and linen; no children. ... & CO., 415 Fay Bldg.; corner ... Hill. Phones 7315, Main 6022. 11

TO LET—ELEGANTLY FURNISHED FIVE-... upper floor; of private residence; fine ... flowers, telephone, walking distance ... S. FIGUEROA. Tel. 5858.

TO LET—WESTLAKE DISTRICT, AN ELEgant furnished 6-room flat in new, modern ... has every convenience. Apply 746 ... BRAE ST.

TO LET—4-ROOM FLAT, FURNISHED COMplete for housekeeping, bath, instantaneous ... gas range. Apply 930 S. FLOWER.

TO LET—FURNISHED, $35; 4-ROOM UPPER ... electricity, bath, 2 beds. 1101½ ... ST. Adults.

TO LET — 5-ROOM FLATS, FURNISHED ... very clean; modern; adults; $18. ... PLE.

TO LET— Apartments—Furnished.

TO LET—THREE ROOM APARTMENT, sunny rooms, new, bath connection, complete for housekeeping. 951 AL... St. Mrs. White.

TO LET—HOTEL ORENA, FIRST-CLASS. Opens February 15. 701 W. Seventh st. T. WIESENDANGER.

Classified Liners.

TO LET— Furnished Rooms.

TO LET— FICO CHAMBERS, FICO, CORNER FLOWER. [illegible] ROOMS JUST OPENED. HANDSOMELY FURNISHED. STEAM, HOT AND COLD WATER, ELECTRIC LIGHTS IN EVERY ROOM. TERMS MODERATE BY DAY, WEEK OR MONTH.

TO LET—8-ROOM APARTMENT-HOUSE; IT is arranged that the rooms can be rented [illegible] located near the new Union [illegible] E. W. YOUNGBLOOD, 432 S. Hill. [illegible] 9

TO LET—VENICE APARTMENTS, BEAUTIFUL housekeeping apartments, furnished, elegant, complete, hot water, private [illegible] sun parlor, close in. [illegible] S. [illegible]

TO LET—IN CHARMING PRIVATE HOME [illegible] Westlake district, choicest residence [illegible] very large, sunny front room, [illegible] 'Phone Red 2537. 1630 INGRAHAM. 9

TO LET—NEW HOUSE, NEW FURNITURE, [illegible] gas heaters, free baths, [illegible] rates $2 to $3 per week. [illegible] PACIFICO, 412 Central [illegible] 11

TO LET—BEAUTIFUL LARGE ELEGANTLY [illegible] sunny rooms, residence; cultured [illegible] Castilian family. Home privileges; [illegible] free. 2210 S. HILL. Home [illegible] 11

TO LET— SUNNY FRONT ROOMS, 121 N. [illegible] 10

TO LET— Unfurnished Rooms.

TO LET— One of those nice ground floor [illegible] apartments in the Hoover apartment [illegible] 2040 S. Hoover st.; also one [illegible] everything modern; separate [illegible] toilet; 2 rooms and alcove; halls [illegible] finished and kept in order by [illegible] University car; go and see them [illegible] RISING. The Hoover Apartments, 2040 Hoover st. 10

TO LET—TWO LARGE UNFURNISHED [illegible] with porch, for light housekeeping. [illegible] OLIVE ST. Apply DR. WILLIAMS, [illegible] Bldg. Home phone 4272. 9

TO LET—2 OR 3 UNFURNISHED ROOMS IN [illegible] COTTAGE PLACE, one block [illegible] Figueroa. 9

TO LET— Furnished or Unfurnished.

TO LET—HOTEL GRENA, FIRST-CLASS. [illegible] February 15. 704 W. Seventh st. T. [illegible]DANGER. 25

TO LET— Flats.

[illegible] FLATS. WATER FREE.
[illegible] 204 N. Fremont.
[illegible] S. Figueroa.
[illegible] S. Figueroa, 3 rooms.
[illegible] N. Fremont.
[illegible] E. Ninth st., furnished.
[illegible] E. Ninth st., furnished.
[illegible] N. Fremont, furnished.
[illegible] S. Figueroa, furnished.
[illegible] N. Fremont, furnished.
[illegible] Diamond.
[illegible] W. First.
[illegible] W. First, furnished.
[illegible] N. Fremont, furnished.
T. WEISENDANGER, N.W. cor. Seventh and Hope sts.

TO LET— One of those nice ground floor [illegible] apartments in the Hoover apartment [illegible] 2040 S. Hoover st.; also one [illegible] everything modern; separate [illegible] 2 rooms and alcove; halls [illegible] finished and kept in order by [illegible] University car; go and see them [illegible] RISING. The Hoover Apartments, 2040 Hoover st. 10

TO LET—[illegible] FLATS AND STORES. [illegible] LIST IS COMPLETE AND [illegible] YOU WITH THE LEAST [illegible] DELAY. MINES & FARISH, 315 S. HILL ST.

TO LET—[illegible] lease for a term of years [illegible] parties, a new and strictly [illegible] apartment building, either [illegible] or RIGHT DOWN [illegible] Phillips Building Department [illegible] STATE REALTY CO., 421 S. Spring st.

TO LET—THE FOLLOWING, SUNNY [illegible] close in, southwest; all hardwood [illegible] throughout, with ranges, grates [illegible] heaters, water free; 4 rooms [illegible] rooms and bath, $30; 8 rooms, [illegible] two baths, suitable for sub[illegible] PHONE MAIN 2690, HOME [illegible]

TO LET—[illegible] LOWER FLAT, STRICTLY [illegible] first class, instantaneous hot [illegible] high ground, close in, [illegible] location corner Orange and [illegible] ORANGE ST. G. E. [illegible] phone 5806. 2721 Wilshire 11

TO LET—[illegible] NEW FLAT (UPPER.) [illegible] near corner 1st and Boyle [illegible] carpeted, $25 per month. [illegible] EVANS, 405 Chamber of Commerce [illegible] Home 5049. 11

TO LET—[illegible] FLAT, WITH GAS [illegible] and very close in to [illegible] only $15. 321 Stockton st., [illegible] and Temple st. HUB[illegible] 12

TO LET—VERY ELEGANT 6-ROOM NEW [illegible] all sides, $32.50, free water [illegible] walking distance west. Call [illegible] Home 222, Main 4176. No 9

TO LET—[illegible] FLAT, WALKING DISTANCE [illegible] double floors, brick partition [illegible] D. A. SCHWEITZER, 306 [illegible] 11

TO LET—[illegible] LOWER PART, DOUBLE [illegible] entrance, gas, bath, nice [illegible] no children. 612 EAST [illegible] 10

TO LET—[illegible] FLATS, 232½ S. OLIVE [illegible] water paid. G. F. [illegible] Bradbury Bldg. 10

TO LET—[illegible] UPPER FLAT, EAST [illegible] between California [illegible] GRAND. 11

TO LET—[illegible] HANDSOME FLATS OF [illegible] arranged for 2 separate [illegible] OLIVE.

TO LET—[illegible] HOUSEKEEPING [illegible] and small kitchen; nice [illegible] FLOWER.

TO LET—[illegible] MODERN 4-ROOM SUNNY [illegible] renting; no children.

TO LET—CLOSE IN, 2 SUNNY FLATS, [illegible] every convenience. 129 N. [illegible] 9

TO LET—[illegible] MODERN COTTAGE [illegible] GEORGIA ST. 10

TO LET—[illegible] MODERN FLAT, 1334 SAN [illegible] Tel. MAIN 6667. 12

TO LET—MODERN 5-ROOM FLAT, RENT [illegible] 20TH ST. 10

TO LET—[illegible] 5 ROOMS, $11. 964 DIA[illegible] 25

TO LET— Furnished Flats.

TO LET—$15 A MONTH, THREE ROOMS [illegible] furnished complete; new, [illegible] hot water, bath, phone; [illegible] S. Figueroa st., 204-21 N. Fremont [illegible] E. Ninth, 712 Ceres ave., [illegible] Colton st., furnished, $16; [illegible] apartments, with private [illegible] S. Hill st., $18, 1133 W. 1st st. [illegible]DANGER, N.W. cor. Seventh and [illegible]

TO LET—[illegible] PRETTY HOMES [illegible] completely furnished; large [illegible] elegant furniture and location; [illegible] Figueroa; carriage to show. [illegible]

TO LET—[illegible] 5-ROOM FLAT, CORNER [illegible] furnished completely [illegible] no children. [illegible] Fay Bldg., corner [illegible] Main 6022. 11

TO LET—[illegible] FURNISHED FIVE-[illegible] of private residence; fine [illegible] telephone, walking distance [illegible] FIGUEROA. Tel. [illegible]

TO LET—WESTLAKE DISTRICT, AN ELE[illegible] flat in new, modern [illegible] convenience. Apply 746 [illegible]

TO LET—[illegible] FLAT, FURNISHED COM[illegible] bath, instantaneous [illegible] S. FLOWER.

TO LET—[illegible] $35; 6-ROOM UPPER [illegible] 2 beds. [illegible]

TO LET—[illegible] FLATS, FURNISHED [illegible] modern; adults; $18. [illegible]

TO LET— Apartments-Furnished.

TO LET—[illegible] ROOM APARTMENT, [illegible] new, bath connection. [illegible] for housekeeping. [illegible]

TO LET— Apartments-Furnished.

TO LET—$15 A MONTH; THREE ROOMS for housekeeping; furnished complete; new; elegant; gas range, hot water, bath, phone; close in; 334 S. Figueroa st., 204-21 N. Fremont ave., 1009-1011 E. Ninth; 712 Ceres ave., 410 N. Beaudry, 1030 Colton st., elegant high-class apartments with private baths, 1223 S. Hill st., 1133 W. 1st st. T. WIESENDANGER, N.W. cor. Seventh and Hope sts.

TO LET—FURNISHED APARTMENTS, FOR $16 you can rent three rooms, furnished complete, new, elegant, gas range, bath, phone, at 1133 and 1141 W. First st., 1223 S. Hill st., 334 S. Figueroa and 1011 E. 9th; also for $12, two double beds, 212 N. Fremont.

TO LET—THE LYONS APARTMENTS, 928 S. Hope st. Finely furnished 2 and 3-room suites, with kitchen, complete for housekeeping, sunny, steam heat, electric lights. Call bells, polished floors, tennis court and croquet grounds. Rates reasonable. 11

TO LET—THE DOUGLAS APARTMENTS ARE NOW OPEN. ELEGANTLY FURNISHED AND UP-TO-DATE. TWO, 3 AND 4-ROOM SUITES. RATES REASONABLE. 624 W. 10TH ST., COR. FLOWER. PHONE 5667.

TO LET—THE ALGONQUIN. 1240 SOUTH HILL STREET. Housekeeping suits, 2 or 4 rooms, fireplace, east front, screen porch, bath, electricity and gas, also single rooms. 9

TO LET — ON THE HILL, 2, 3 AND 5-ROOM apartments, newly furnished for housekeeping; also clean, quiet, single and double sleeping rooms by the week or month. 116 S. HOPE. Home 8463. 10

TO LET—CORNER SUITE OF 2 ROOMS, front rooms, handsomely furnished, two fireplaces, electricity and bath; also single room. THE ALGONQUIN, 1240 S. Hill st. 9

TO LET—AT THE KENWOOD, 943 SANTEE ST., one 2-room suite, handsomely furnished; has buffet kitchen, with dishes, silverware and table linen, electricity and hot baths free. 12

TO LET—2 LARGE, ELEGANTLY FURNISHED single rooms, sunny, walking distance; private residence; lawn and flowers, 'phone, etc. 521 S. FIGUEROA. 11

TO LET—JUST OPENED BONNIE BRIER Hotel, (European) elegantly furnished suites, private baths, prices reasonable. Hollywood, opposite Hollywood Hotel. 9

TO LET—NICELY FURNISHED SUNNY 2-room suites for housekeeping. 453 S. HOPE ST. 9

TO LET— Rooms and Board.

TO LET — DELIGHTFUL HOMELIKE large and small sunny rooms, beautiful location, all conveniences, close in, on car lines. Tennis court, free to guests, splendid accommodations for families and tourists, good home cooking, $30 up. THE FIGUEROA, 1610 Figueroa st. Phone West 1152.

TO LET—137 AVENUE 63, OVERLOOKING Pasadena ave., near foothills; you cannot find a more healthful locality, being 300 feet above Second and Spring; 20-minute car service; beautiful, spacious grounds; rooms single or en suite, with or without board; terms reasonable. 12

TO LET—HOTEL OLIVE, UNDER NEW management, thoroughly renovated, everything new and up to date. Phone 7745. 921 S. Olive st. F. J. GORTON, Prop. $1.25 per day, $30 per month. 14

TO LET — VERY DESIRABLE SUNNY front room, with board, suitable for 2 gentlemen; good home cooking; modern conveniences. Call 1007 S. OLIVE, or 'Phone Main 7023. 10

TO LET—SOUTHERN FAMILY HOTEL. Newly furnished rooms, good home cooking, all conveniences. Home phone 1638. Sunset Black 2961. 693 WESTLAKE AVE.

TO LET — BEAUTIFUL ROOMS, FIRST-class board, large grounds, reasonable rates, in most beautiful location. GARVANZA VILLA. Take car on S. Main st. 10

TO LET—PLEASANT WELL FURNISHED sunny rooms in a detached modern house, furnace heat, first class table board. Phone Home 5434. 930 BEACON ST. 11

TO LET—TWO DELIGHTFULLY PLEASANT rooms, suitable for two couple; first-class table board; in a handsome private residence. 1152 W. SEVENTH ST. 12

TO LET — 2 LARGE FURNISHED SUNNY rooms, with board; all conveniences; furnace heat; references. 1421 W. NINTH ST., corner Whittier. 10

TO LET—HOTEL ALHAMBRA, ROOMS with board, $6 week; 20 minutes from city, 7 cent fare, cheaper than housekeeping. Alhambra, Cal.

TO LET—MEALS, HOME COOKING FOR quiet refined people; write for particulars. MISS M'FARLAND, Laguna Beach, Orange Co., Cal. 11

TO LET — FIRST-CLASS ACCOMMODAtions for party of four or five; private home; choice location. Address J, box 35, TIMES OFFICE. 11

TO LET — FURNISHED ROOM WITH board in private family; suitable for two gentlemen, $5 per week. 127 CROCKER ST. 11

TO LET—THE MARION, 935 S. HILL. NEW house and furnishings, sunny room for 2 also single rooms, home table.

TO LET — WILL TAKE 2 CHILDREN TO board, $25 per month each; references required. 704 GRANT BLDG. 9

TO LET—859 S. FLOWER, VERY CLOSE IN, 2 double rooms, per week $5, $5.50 and $6. Three meals. 10

TO LET—BEST OF NURSING IN PLEASant private home. 1239 WEST 23D ST. 14

TO LET— Houses.

TO LET—HOUSES, FLATS, APARTMENTS, FURNISHED OR UNFURNISHED. COME DIRECT TO A RENTAL FIRM, GET LOCATED. WITH LEAST TROUBLE AND DELAY. LIST AND INFORMATION FREE. ALSO MANY ATTRACTIVE HOMES FOR SALE ON VERY EASY TERMS. WRIGHT & CALLENDER, MANAGERS OF RENTAL PROPERTY, 323 SOUTH HILL ST. (WRIGHT & CALLENDER BLDG.)

TO LET—HOUSE. Large 2-story 10 rooms, lot 60x190 to alley; new plumbing, the entire house in first-class order; the only house in this swell neighborhood for rent; look it up. 2309 S. Flower street. W. H. CHAMBERLIN, Owner, Phone 5559. 403 H. W. Hellman Bldg. 11

TO LET—RYDER REALTY CO., 226 Mercantile Place. To rent, desirable furnished and unfurnished cottages, houses and flats in good localities. You will save time and trouble by seeing our list. Free city maps. RYDER REALTY CO., 226 Mercantile Place.

TO LET—ON LONG BEACH LINE; GOOD 2-story house, 7 rooms, free water, piped in house; good outbuildings, plenty of shade; fine for chickens; lot 170x127; 150 feet from station. Will rent for $15 per month or sell on easy terms. THEO. G. FITCH, 325 W. Fourth st. 10

TO LET—7 ROOM SECOND STORY FLAT, new and modern, fine location; also 6 room cottage and a 4-room house in rear of lot, all at reasonable rent. Apply 223 W. UNION AVE. 9

TO LET—GOOD 10 ROOM HOUSE, SOUTHwest, on Loma Drive, price $30, nice lawn, back yard. NATIONAL REALTY TRUST CO., 122 S. Broadway. Main 2120. Home 2210.

TO LET—COMFORTABLE FURNISHED OR unfurnished residence; nine large rooms; improvements; high ground; close in, $30, $35 or separate letting. H. TIER, Phone Main 6356.

TO LET—4-ROOM COTTAGE ON THE Santa Fe track, near Aliso; $5 a month. Apply at this office for key and information. ROBERT MITCHELL CO., 508 S. Broadway. 9

TO LET—$25, MAPLE AVE., 1129, 6 ROOMS, solar heater, instantaneous heater in kitchen, all sunny, electricity and gas. 523 BYRNE BLDG. Phone 1973. J. C. H. IVINS.

TO LET — A LARGE HOUSE WITH ALL modern improvements, unfurnished; board for 2 in part payment for the rent. See PHOENIX REALTY CO., 202 Grant Bldg. 11

TO LET—AT 326 WEST TWENTY-THIRD street; fine residence of eight rooms; in excellent condition. Apply on premises, or owner, 201 HENNE BLDG. 9

TO LET—A MODERN ROOMING-HOUSE OR 16 rooms, Maple and E. Ninth sts.; also fine store near by. WRIGHT & CALLENDER, 319-323 S. Hill st.

TO LET—OR SALE—HOUSE OF 9 ROOMS, with cellar, attic, stables, large grounds; Edgecliffe Tract, Hollywood. Tel. MAIN 6647. 12

TO LET — I HAVE A 6-ROOM UP-TO-DATE cottage, instantaneous heater and bathroom at $25 a month. At 2830 S. OLIVE ST. 9

TO LET — THREE-ROOM COTTAGE IN rear, 916 W. 40TH ST., $8.50 per month, water paid; without children. 9

TO LET—7-ROOM HOUSE, 1142 W. 25TH ST.; lawn, barn, gas, electricity, $25 per month. Key at agent's, 1148 W. 25TH. 9

TO LET — 9-ROOM HOUSE, $22.50; LARGE barn, walking distance. 523 Byrne Bldg. Phone 1973. J. C. H. IVINS.

TO LET — ELEGANT SIX-ROOM UNFURnished cottage, all improvements. Inquire 1119 W. ADAMS ST. 9

TO LET — 2-STORY, 6-ROOM HOUSE, SElect part of Los Angeles city. 'Phone HOLLYWOOD 772. 10

TO LET—8-ROOM HOUSE, 119 WEST 25TH, $27.50 with water. J. NIEDERER, Main and Jefferson.

TO LET—$22; 5-ROOM COTTAGE, NO. 625 Ceres ave. W. H. OBEAR, 408-9-10 Johnson Bldg. 10

TO LET—AN 8 ROOM HOUSE, VERY DEsirable, near Angel's Flight. 330 S. BUNKER HILL. 10

TO LET—3 ROOM COTTAGE, $7 PER month. 824 CENTRAL AVE. 11

TO LET — AN 8-ROOM HOUSE AT 145 W. 17TH ST. Apply at premises. 10

TO LET—8-ROOM COTTAGE, NICELY FURnished. 905 W. 12TH. 10

TO LET— Furnished Houses.

TO LET—NICELY FURNISHED NEW FIVE-room cottage, bath, toilet, electricity, hot and cold water, very convenient and a pleasant home; $21 per month, including water; no children. Call at location, 1247 E. 35TH ST. Take Vernon car. 9

TO LET—FURNISHED, 6 ROOM COTTAGE, all conveniences, between University and Washington street cars. $30 per month, water paid, lower if leased. 1944 NORWOOD ST. Inquire in rear.

TO LET—COMFORTABLE FURNISHED OR unfurnished residence; nine large rooms; improvements, high ground, close in, $35 or separate letting. H. TIER, Phone Main 6356. 9

TO LET—4 ROOM COTTAGE, COMPLETEly furnished, linen and silverware, included, large yard, shade trees, use of 1 dozen laying hens, $35 per month. PHONE EAST 911. 11

TO LET — FURNISHED HOUSE, 9 ROOMS, in fashionable southwest; gas, electricity, furnace; everything first-class. R. D. LIST, 312 Tajo Bldg., phone 7663. 10

TO LET—FURNISHED 5-ROOM MODERN cottage; all conveniences; piano; adults only. Very close in; walking distance. Call 1 to 4:30 p.m., 1312 WEST 10TH ST. 9

TO LET — 5-ROOM FURNISHED HOUSE, piano; high and sightly; 10 minutes' walk from Salt Lake Depot. TAYLOR, 102 Broadway. 9

TO LET — NICELY FURNISHED 9-ROOM house; every convenience; 2 bathrooms; fine neighborhood; close in. 143 W. 25TH ST. 9

TO LET—A COMPLETE FURNISHED COTtage, with piano, to man and wife, rent reasonable. 1143 WEST 24TH ST. 9

TO LET—HANDSOMELY FURNISHED 6-room modern house, bright and sunny, 401 W. ADAMS. Choice location. 9

TO LET—$25; FURNISHED COTTAGE, ALL conveniences, walking distance. 1218 W. SECOND. Key next door. 9

TO LET—FULLY FURNISHED HOUSE, front and back lawn, flowers, nine rooms. 924 EAST 27TH ST. 11

TO LET—FIVE-ROOM COTTAGE, COMpletely furnished, gas, bath, $18. Rear 1253 W. 30TH ST. 11

TO LET—TWO FURNISHED FOUR-ROOM cottages, $22 each. 1307 W. SECOND. 10

TO LET — 4-ROOM COTTAGE; FURNISHed; good view. 707 ALPINE. 11

TO LET— Farming Lands.

TO LET—320 ACRES FOR 5 YEARS, CASH rental to stock man of means, 265 acres perfect alfalfa, fenced, hog tight in 40 acre fields, unlimited supply of water, unsurpassed for dairying and hogs. Owner, 2702 NORMANDIE AVE. Phone 24197. 14

TO LET — 400-ACRE GRAIN RANCH, RIVerside. TAYLOR, 102 Bradway. 9

TO LET— Miscellaneous.

TO LET—

ALL or PART of lot on Hope st., between 6th and 7th st.

RENT REASONABLE.

JONES & RYDER LAND CO., Ground floor. 218 W. Third st. 11

TO LET—DINING-ROOM AND KITCHEN of first-class hotel to experienced man; good lease. 701 W. SEVENTH ST. 10

TO LET—GENTLE HORSE AND SURREY, $1.25 per half day. 1100 WEST 9TH. Main 2964. 10

TO LET—WAGONS, AT 780 E. 12TH ST. Phone HOME 24896. 9

TO LET— Stores, Offices, Lodging-houses.

TO LET— STORES, OFFICES AND WAREHOUSES. COME DIRECT TO A RENTAL FIRM. WRIGHT & CALLENDER, 323 S. HILL ST.

TO LET—

2 NEW AND STRICTLY MODERN APARTMENT HOUSES, CENTRALLY LOCATED; THESE INCLUDE THE VERY LATEST INSIDE EQUIPMENT, WITH BUFFET KITCHENS, ETC.; WANT TENANTS FOR 5-YEAR LEASES.

ROBERT MITCHELL CO., BOTH PHONES 2221. 508 S. BROADWAY.

10 "NO MISREPRESENTATION."

TO LET—

Elegant store on W. Third st., suitable for gents' furnisher; long lease; rent reasonable.

JONES & RYDER LAND CO., Ground floor. 218 W. Third st. 9

TO LET—

—$21—

Large store, 1434 S. Main st., with 2-story barn, $10 extra; will give long lease; suitable for any kind of business. H. P. ERNST, Room 213, Tajo Bldg., First and Broadway. 9

TO LET—STORE. In the new building, corner 25th and Hoover sts., just opposite "Newberry's Grocery." Large stores, rents reasonable; fine location for any business. W. H. CHAMBERLIN, Owner, Phone 5559. 403 H. W. Hellman Bldg. 11

TO LET—STORES.
$20—Fine store, 1009 E. Ninth st.
$25—Corner store, 1011 E. Ninth st.
$10—Store, 2101 E. Ninth st.
$15—Large store, 2103 E. Ninth st.
T. WIESENDANGER, N.W. cor. Seventh and Hope sts.

TO LET—LODGEROOM, 24x35, FURNISHED; good-sized anteroom, second floor; elevator service; also ladies' clubrooms and music hall; can be rented for afternoons and evenings at reasonable rates. OSBORN CONSERVATORY OF MUSIC AND STORES, 512 S. Broadway, second floor.

TO LET— TWO STOREROOMS AT 497-499 E. THIRD, adjoining corner of Central ave., splendid location for commission firm. RICHARD P. BLAISDELL, 412-414 Trust Bldg. 9

TO LET—DO YOU WANT A FINE LITTLE lodging house proposition? I have just the thing; a money maker; outside rooms; South and east sunshine; swell neighborhood; low rent; 32 rooms, 7th near Figueroa. Call at once and "be shown". 613 FAY BLDG.

TO LET— STOREROOM AT 497 E. THIRD ST., adjoining corner of Central ave., splendid location for commission firm. RICHARD P. BLAISDELL, 412-414 Trust Bldg. 9

TO LET—GROUND FLOOR OFFICE, EVERY convenience, directly opposite Santa Monica depot; best location in city for handling Venice, Ocean Park and Santa Monica properties. 325 W. FOURTH ST. 10

TO LET — LARGE DOUBLE STORE FOR grocery and meat market or hardware store, rent $45, good opening in outlying center, new brick building, paved street. OWNER, 408 S. Broadway.

TO LET — 16-ROOM LODGING HOUSE Seventh near Figueroa; four fireplaces, with pretty brick mantle; maple floors; $62; Sunshine, choice renting place. OWNER, 613 Fay Bldg.

TO LET—FRONT WINDOW, AND GOOD space, near Broadway and Fourth, fine for jewelry store, can give good lease, one or two years. Address G, box 56, TIMES OFFICE.

TO LET—LARGE BUILDING FOR WAREhouse, storage or factory purposes, R. R. spur in building; very close in on Alameda st. See BUNDY & SCHNEIDER, 417 Byrne Bldg. 9

TO LET—MODERN STORE, GOOD LOCAtion for meat market, very low rent, first year. See CAMPBELL & CO., Real Estate Agents, corner West Pico and Harvard Blvd. 11

TO LET—BRICK BUILDING FOR MANUfacturing or warehouse purposes, between Santa Fe depot and Alameda. Address H, box 52, TIMES OFFICE.

TO LET—BASEMENT UNDER THE BACK room at the northwest corner of Second and Broadway. STRONG & DICKINSON, 135 S. Broadway.

TO LET — DESK ROOMS, OR 1 OFFICE. I have 2 offices in a first-class central located building. Address H, box 69, TIMES OFFICE. 9

TO LET — DESK ROOM, LARGE FRONT office; big bay window, $6 monthly; heat, fine light. Inquire ROOM 1, 612 S. Broadway. 9

TO LET—12 SLEEPING ROOMS, PARTLY furnished, with large kitchen and dining room. 107 SOTELLO ST. $30. 9

TO LET—STORE, 321 S. SPRING ST., BY day, week or month. R. C. OWENS, 1327 W. 10th st.

TO LET—GROUND FLOOR OFFICE SPACE, $7.50 month. Apply HANSON, 434 S. Hill. 16

TO LET—LARGE OFFICE, $10 PER MONTH. E. A. MILLER, 206½ S. Broadway. 11

TO LET—HALF STORE ROOM ON EAST 4th st. Apply at 131 EAST 4TH ST. 9

TO LET—HALL, 100 CHAIRS, WELL lighted, ventilated. 337½ S. HILL.

TO LET— Stores, Offices, Lodging-houses.

TO LET—GROUND FLOOR AND BASEment of building, 324 S. Los Angeles st., cor. Boyd, containing about 12,000 square feet. Alley in rear, side and front entrances, electric elevator, cement floor in basement. Apply at office THE SUN DRUG CO., Second floor, 324 S. Los Angeles St.

TO LET—

WE HAVE TWO SPLENDID STORES FOR RENT, CORNER 7TH AND MAPLE AVE., UNDER HOTEL WATERVILLE; BRAND NEW; NEVER BEEN OCCUPIED; SUITABLE FOR DRUG STORE, GROCERY STORE, BARBER SHOP OR TAILORING ESTABLISHMENT. THIS IS ONE OF THE BEST LOCATIONS IN THE CITY OF LOS ANGELES AND THE RENT WILL BE MADE PARTICULARLY DESIRABLE AND ATTRACTIVE TO THE RIGHT PARTIES. WE HAVE THESE TWO STORES LEFT OUT OF THE SIX STORES FOR RENT AND WE CONSIDER THEM THE MOST DESIRABLE. WE OFFER THEM AT A MUCH LOWER PRICE THAN THAT AT WHICH THEY HAVE BEEN HELD. THEY HAVE PRISMATIC GLASS WINDOWS OVERHEAD, FINE PLATE GLASS FRONTS, AND ARE MODERN IN EVERY PARTICULAR.

W. M. GARLAND & CO., 10 324 HUNTINGTON BLDG.

TO LET—

ON OLIVE ST., CLOSE IN, A THOROUGHLY MODERN, NEW 40-ROOM PRESSED BRICK BUILDING, STEAM HEAT AND HOT AND COLD WATER IN EVERY ROOM; WILL LEASE AS SOON AS COMPLETED FOR TERM OF 5 YEARS.

A. W. FISHER, 805 H. W. HELLMAN BLDG. 11 MAIN 6816, HOME 7600.

TO LET—

STORES, OFFICES, LOFTS, WAREHOUSES AND FACTORY SITES, HOTELS AND ROOMING HOUSES. WE HAVE ALL THE AVAILABLE LOCATIONS. RENTAL DEPARTMENT, R. A. ROWAN & CO., 300 H. W. HELLMAN BLDG.

FOR SALE— Houses.

FOR SALE—BY OWNER, MUST BE SOLD within 10 days, modern 6 room cottage for $2850, $350 cash, balance like rent; this is a bargain. Address H, box 49, TIMES OFFICE. 9

FOR SALE— BY OWNER. Just completed, high-class 6-room bungalow; oak floors, west of Main. 'PHONE SOUTH 401. 9

FOR SALE—BIG SNAP; ELEGANT 6-ROOM modern home, near Washington st.; lot 50x150; all improvements; price $4600; cash $1100, balance monthly. See OWNER at 1825 Hoover st.

FOR SALE—FINE INCOME PROPERTY; two new modern double houses and two cottages, all rented; on corner, 80x150 to alley. Owner, 1387 E. 22ND ST. Phone South 1630.

FOR SALE—HOUSE OF 8 ROOMS ON UNion ave., between 7th and 8th, large reception room, everything modern. See BURCK-GWYNN CO., 106 S. Broadway. 11

FOR SALE—NEW EXTRA MODERN SIX room cottage, large east front lot, sightly location, 12th and King, price $2850, easy terms, owner on premises. PHONE 3219. 9

FOR SALE—5-ROOM COTTAGE, PLAStered and tinted, $1650, $100 down, $20 monthly. 2419 Lota st., block from 9th-st. car line. WESTON, 321 Douglas Bldg.

FOR SALE—8-ROOM HOUSE NEAR BERkeley Square, modern in every detail; a beautiful home, worth $5500, $4650 takes it. WHITE & M'CUNE, 302 Fay Bldg. 9

FOR SALE—PICO HEIGHTS, NEW 3 ROOM California house for $1050, $300 cash, $15 monthly, ½ block from restricted $1500 lots. F. F. SCHRIVER, 309 W. First. 9

FOR SALE—A NEW, UP-TO-DATE FIVE-room cottage on Pasadena ave., $3000, small cash payment, balance like rent. F. H. ROBINSON & CO., 328 Copp Bldg.

FOR SALE—NICE 5 ROOM COTTAGE, LOT 40x134, East 21st, close to Long Beach ave. $1700, will buy it, $450 cash. See GRAHAM & HAMMOND, 225 West 6th st. 9

FOR SALE—NEW MODERN 6 ROOM COTtage, reception hall, bath, screen porch, monthly payments, like rent, reduced for quick sale. 1063 W. 35TH ST.

FOR SALE — GOOD HOUSE, 2-STORY, 8 rooms, on W. 25th near Figueroa; finish first floor dark, second floor natural. See BURCK-GWYNN CO., 106 S. Broadway. 10

FOR SALE—4-ROOM COTTAGE, MODERN, 5 minutes to First and Spring; will sell to colored people. R. E. WELLS, 206½ S. Broadway. Phone Red 421. 11

FOR SALE — INVESTORS ATTENTION, good new 11-room house, nicely arranged for 2 families, well located, $5000; a snap. J. A. WACHOB, 2513 Vermont ave. 9

FOR SALE—THE VERY BEST 8 ROOM new modern house in Los Angeles for $5500. 1436 W. 27th. Nuf Ced. S. A. PARISH, JR., owner builder, 1442 W. 27th. 11

FOR SALE—IN SOUTH PASADENA, NEW and modern 5-room cottage, ½ block from car line; on your own payments. HOLT & STANTON, 116 S. Broadway. 15

FOR SALE—6-ROOM COTTAGE, 7 MINUTES' ride of 3rd and Broadway. Price $1600, $600 down, easy terms on balance. Block of 2 car lines. PHONE 21645. 9

FOR SALE—$1500; 3-ROOM CALIFORNIA house, 2 lots, 50x145; all fenced with good chicken wire fence, 2 blocks from car line. 'PHONE NORTH 115.

FOR SALE — NEAR WASHINGTON, ON Harvard blvd., 8-room, 2-story house, everything modern, $6000. THE BURCK-GWYNN CO., 106 S. Broadway. 10

FOR SALE—THIS SWELL 10-ROOM HOUSE on St. Andrew's Place, beamed ceilings, hardwood floors, lot 74x178. THE BURCK-GWYNN CO., 106 S. Broadway. 10

FOR SALE—A MODERN SIX-ROOM COTtage, a home, located S.W. corner 17th and Santee sts. See owner, PAUL PEIPERS, 259 S. Los Angeles st. 15

FOR SALE—$1900, 6-ROOM 1½-STORY HOUSE, plumbing all in, nice corner, on car line; E. 14th street; must be sold this week. Owner, 840 S. MAIN.

FOR SALE—5-ROOM MODERN COTTAGE, W. 29th st., near Vermont; will sell to colored people. R. E. WELLS, 206½ S. Broadway. 11

FOR SALE—HOUSE OF 10 ROOMS, ON W. 31st st.; everything modern; price only $5000, half cash. THE BURCK-GWYNN CO., 106 S. Broadway.

FOR SALE—$700 BUYS 3-ROOM HOUSE AND 40-foot lot on 50th st.; $275 down takes it; don't wait. WHITE & M'CUNE, 302 Fay Bldg.

FOR SALE—2-ROOM BUNGALOW, $700; IN Burke Bros.' Figueroa-Slauson Sub. Installments. Owners, 458 S. SPRING ST. 10

FOR SALE—3-ROOM BUNGALOW, $900; Burke Bros., Figueroa-Slauson Sub. Installments. Owner, 458 S. SPRING ST. 10

FOR SALE—BY OWNER, A 3 ROOM HOUSE and lot, near car line, 5 cent fare, for $600, worth $900. 220 STIMSON BLDG. 11

FOR SALE—4-ROOM HOUSE ON E. 38TH st., only $1500, $200 cash. THE BURCK-GWYNN CO., 106 S. Broadway. 10

FOR SALE—5-ROOM MODERN COTTAGE $1850; Figueroa-Slauson Sub. Installments Owners, 458 S. Spring. 10

FOR SALE—$2600; BARGAIN IN A NEW, modern 5-room bungalow. 333 W. 48TH ST. Take Moneta-ave. car. 10

FOR SALE—COTTAGE, 5 ROOMS, LOT 40x160, barn, or exchange for Highland Park, 2631 SACRAMENTO. 10

FOR SALE—COTTAGE, BEST LOCATION, southwest, furnished or unfurnished. OWNER, 1421 W. 28th. 11

FOR SALE — BARGAIN IN 5 ROOM COTtage on W. Washington st., in the asphalt-paved section.

FOR SALE—3 NEW 5-ROOM COTTAGES ON E. Fourth. BURCK-GWYNN CO., 106 S. Broadway. 10

FOR SALE—1306 E. ADAMS, 4 ROOMS, $25 down, $25 monthly, all modern. See OWNER. 11

FOR SALE—BY OWNER, 3-ROOM COTtage, lot 50x150. Inquire 882 EAST 50TH. 11

FOR SALE—1558 E. 25TH, $1200, 4 ROOMS, $50 down, $12 monthly. See owner. 11

FOR SALE— Houses.

FOR SALE— IMMEDIATE POSSESSION.

IN HIGHLAND PARK.

HE P SELLS
A
C
PACKARD
A
R
D

HIGHLAND PARK.

"THE PACKARD" HOUSES.

Best brand on the market.

If you want a home in the very best part of this city, you will buy in Highland Park

Greatest elevation, prettiest location, healthiest section, select neighborhood, every convenience.

If you want a substantial, convenient, attractive, homelike house,

WE HAVE THE GOODS.

We have a splendid eight-room house, in a choice location, that you will fall in love with on sight. It is offered at a very attractive price for a short time only.

CARL G. PACKARD & CO., Corner Pasadena ave. and Avenue Fifty-six. Home 39022. Sunset East 530. Take Garvanza cars on Main or Spring sts.

FOR SALE—

T. L. O'BRIEN, Real estate and rentals, Jefferson and Main sts. Phone South 2276.

3 houses for the price of one.

I will sell 3 houses and lots on Adair st. near 36th, Friday, Feb. 9th for $3750.

Consisting of the following described prop. New 5 room modern cottage, bath, gas, combination fixtures, nicely arranged, lot 40x120.

3 room California house, lot 40x120 and 1 3-room California house, lot 40x120. The actual lot value being $2700. This property is in the belt where gas, electricity, phone, mail delivery, garbage collection, street sprinkling, are at your service. 2 street car lines are within 2 blocks.

Why go out where you will have none of the above advantages and pay as much for a 5 room cottage as you can get all 3 for. I can place a loan on this property to the extent of $2500.

T. L. O'BRIEN, Real Estate and Rentals, Jefferson and Main sts. Phone South 2276. 9

FOR SALE—AS IT WILL BE IMPOSSIBLE FOR ME TO OCCUPY MY NEW 6 ROOM BUNGALOW WHICH I HAVE JUST COMPLETED, I WILL SELL IT AT A BARGAIN. IT IS LOCATED ON A LOT 52x157; GROUNDS ARE BEING PUT IN BEAUTIFUL CONDITION. LIVING ROOM IS 16x20 FEET AND HAS LARGE COBBLESTONE FIREPLACE WITH HAMMERED BRASS HOOD AND TWO SHELVES. ALSO HAS 3 SEATS BUILT IN 2 NOOKS AND CORNERS. THREE WINDOWS, EACH 10 FEET LONG, GIVE AN UNOBSTRUCTED VIEW AND ARE A FEATURE OF THIS ROOM, BEING ESPECIALLY DESIGNED FOR MYSELF. THE DINING ROOM IS BEAMED, WAINSCOTED AND VERY ATTRACTIVELY TINTED. THE DINING ROOM HAS VERY PRETTY BUFFET AND COSY CORNER. LIVING ROOM AND DINING ROOM HAVE OAK FLOORS; THE THREE BEDROOM FLOORS ARE OF MAPLE. THE LIGHTING FIXTURES ARE OF ORIGINAL DESIGN, COSTING ME $130. THE KITCHEN HAS COLD AIR SHAFT, PORTABLE, BUILT IN TABLE, ETC. PANTRY HAS THREE BINS, SIX DRAWERS, POT CLOSET AND EIGHT SHELVES WITH GLASS DOORS. $3100 IS MY PRICE; OTHERS ARE ASKING $4000 FOR PROPERTY NOT AS GOOD. ADDRESS ME AT ONCE, H, BOX 24, TIMES OFFICE. 9

FOR SALE—

$2000—5-room modern cottage on Glass st. near Third, close to Salt Lake depot; terms $350 cash, balance $20 per month.

$2150—5 rooms, new modern cottage on Baldwin st., between Gates and Thomas, large lot, owner is a non-resident and very anxious to sell.

$2600—5-room modern cottage on E. 17th st., 1 block from Central ave.; this is the best buy on the street, terms.

$3000—5-room new cottage on the corner of Compton ave. and 23rd st.; lot 30x140 to an alley, modern; terms easy.

$3100—6-room modern cottage, on New Hampshire st., near Washington, gas, light, bath, buffet, oak floors, cement cellar, finished in Flemish oak and a beauty; easy terms.

$4400—7-room 2-story new, modern house on W. 22nd st., between Congress and Normandie, hardwood floors, buffet, etc., considering price and location and terms, you cannot find its equal in the city; terms $300 cash, balance easy.

W. H. OBEAR, 408-9-10 O. T. Johnson Bldg., 356 S. Broadway.

FOR SALE—AS I AM GOING TO LEAVE this town I very much desire to sell my 7 room, east front home situated in the southwest section of the city. It was completed only nine months ago, lot is finely situated, being 3 feet above the street; has terraced lawn; size of lot 60x160 feet. Entire foundation of house, veranda 10x18 feet and posts are all built of selected Arroyo cobble stones and black mortar. Front entrance is stately, handsome and artistic. Combination of art, plate and beveled glass with magnificent hand-carved columns of oak on each side. As you enter, to the left is a Turkish den with handsome furniture and hangings, which, on account of the den being built for them and perfectly harmonizing, may remain. The living room is papered with the best imported paper obtainable; has beamed ceilings, and wainscoting and is practically all windows. The dining room is the prettiest of all. Genuine tapestry walls; hand decorated ceilings, swell front art glass buffet; plate rail, circular windows. There are four fine bedrooms, all in white, large modern kitchen and pantry. The entire house with the exception of the last two rooms, has oak floors. Am going away and must sell. My price is $4900. Address H, box 22, TIMES OFFICE. 9

FOR SALE— COLONY INVESTMENT CO., SOLE AGENTS.

$5000—9-room house on Grand ave., near 36th, modern in every way; fine 2-story barn; lot 50x150; half cash or will trade for 7-room house on larger lot.

$6000—Beautiful new 9-room bungalow on W. 29th st., near Vermont; hardwood floors, furnace, cement cellar, built-in seats, bookcases and buffet, beautiful interior finish, better look at this worthy home. (227)

$5800—Nearly new 8-room home on Kenwood ave., near 27th; elegantly decorated and completely modern, cement cellar, hardwood floors, built-in seats, bookcases and buffet; bedrooms all white enamel; $1500 down and $50 monthly. (226)

Sole Agents, COLONY INVESTMENT CO., 11 224 S. Spring st.

FOR SALE—

A BEAUTIFUL 7-ROOM BUNGALOW.

This is one of the finest bungalows in the city, location S.W. near Adams st.; nice reception hall with archway to large living-room with beamed ceilings, large brick fireplace; very handsome dining-room, paneled, beautiful buffet; a very pretty brick mantel; all these rooms are finished in weathered oak and oak floors; three nice large bedrooms; the breakfast-room is very pretty, paneled and finished in weathered oak; the kitchen is all that could be desired; large screen porch with set tubs; handsome front porch; this bungalow has a very artistic exterior as well as interior; lot 50x150. Remember, this is not an ordinary bungalow and the party fortunate enough to get this pretty home at $4500 gets a prize.

NEEDHAM & M'GREGOR, 303-4 Fay Bldg., cor. Third and Hill. 9 Members L. A. Realty Board.

FOR SALE—

FORCED SALE.

—$3300—

WASHINGTON NEAR VERMONT.

—50x130—

NEW AND MODERN 7-ROOM HOUSE. NORTH FRONT.

Vacant ground in this block cannot be bought at above price and house cost $2500 to build 11 months ago. Street paving, which amounted to $450, has been paid.

GRASP THE OPPORTUNITY.

Sole Agents, CONWAY & KESSLER, 9 405 Laughlin Bldg.

FOR SALE— ON HOBART BOULEVARD.

$4000. $4000.

A very artistic and attractive 6-room cottage on lot 50x133, hardwood floors, mission fixtures, built-in buffet, living-room across entire front of house; large porch and screen porch; terms $750 cash and balance. JONES & RYDER LAND CO., 10 218 W. Third st.

FOR SALE— 8-room modern house on 7th avenue, near Columbia, two blocks south of West Adams street; lot 52x140 feet; price $2750; easy terms. 7 rooms and bath, on Hobart Boulevard, near 12th street; only $1800, $600 cash. BUTTERBAUGH REALTY CO., 203 Severance Bldg., Sixth and Main, Los Angeles. L. A. [illegible] M. 561.

FOR SALE— Houses.

FOR SALE—

—$8250—

An elegant 8 room home, the Westlake district, with servant's house in rear.

On Union ave. between 7th and 9th and it must be sold and has therefore been away underpriced; on large lot, 50x150 to 20 foot alley, East front; has furnace, built in buffet and all modern conveniences; beautiful hand carved mantel, instantaneous and solar heaters; servant's house in rear, $5000 cash, balance to suit; don't let this opportunity to get a home in the Westlake district slip by you. Come and see us about this at once. (107)

Yours for modern homes, COLONY INVESTMENT CO., 224 S. Spring st. 10

FOR SALE— HIGHLAND PARK BARGAINS.

If you want a beautiful home on Woodside worth $11,000 for $9000 if sold within 30 days, call me up. It has 9 rooms and hardwood floors throughout; furnace, combination fixtures all in. Two mission fireplaces. One each in drawing and dining-room with seats on each side and window seats. Has large buffet, handsomely finished. The lot is large with costly retaining wall and steps of Gothic structure; in all this is a magnificent home and dirt cheap. Terms.

A pretty 5-room cottage for $3000. Two blocks of car; street work done; lot 50x200 facing northeast.

Have a lot 42x196 for $900; level as a floor, northeast frontage, clean side; asking $1250 per lot across the street; half block from car and two blocks of college; have another lot on 52nd ave. for $950; street work included; a snap.

R. S. WALKER, Office 724 Trust Bldg. 'Phones 2131, or 5131 Monte Vista. 9

FOR SALE— We have had placed in our hands for immediate sale, a beautiful, new, two-story, seven-room house, oak floors, located in a choice residence section, southwest, on a large elevated lot. The front door is of solid oak, and opens into a very large reception hall, to the left of which, and connected by a very wide opening is the living-room, with massive brick fireplace, built-in bookcases, etc. There is a gas grate in the dining-room, with china cabinet above. Dining-room is beamed and paneled. The kitchen is most conveniently arranged, with plenty of shelf and pantry room. A very attractive den completes the lower floor plan. Upstairs are three large, light, airy chambers. One with alcove, large closets and extra fine bath. This very desirable home has been priced for a quick sale at $4750, $1500 cash, and is at least $750 under value.

"IT PAYS TO SEE US."

EDWARDS & WINTERS CO. L.A.R.B. 320-326 Laughlin Bldg.

FOR SALE—5-ROOM MODERN COTTAGE ON TENNESSEE ST. BET. 14TH AND NEWTON. LOT 40x130. WILL RENT THE YEAR ROUND FOR $16 TO $18 PER MO., IF YOU HAVE THE CASH CALL ME UP. A BARGAIN. NO MISREPRESENTATION. GUARANTEE DELIVERY. DON'T DELAY, BUT COME TODAY.

—$2150—

J. R. CORNELL, WITH WALSH & COLLINS, 315-17-19 BYRNE BLDG. 'PHONES 7000, MAIN 1926. 10

FOR SALE—OR EXCHANGE BY FITZACKERLY & CO., 453½ S. Broadway.

5-room cottage on Elysian Heights; $1800; terms $350 down and $14 per month.

5-room new modern cottage on W. 48th st.; $2000; terms $400 down and $25 per month.

6-room cottage on Staunton ave.; $1900.

5-room cottage on Grand ave.; $2650; lot 50x145; $1000 cash.

A 2-story 4-flat building on Crocker st.; $6500; terms $3000 cash, mortgage for $3500 at 6 per cent.

MAIN 2413. HOME 8189. 9

FOR SALE— We have an elegant residence of 14 rooms on W. Washington, new, modern; 150 feet on Washington; 250 feet on another street; this property can be purchased at a bargain; submit an offer.

WESTLAKE, ON GRAND VIEW. 12-room house, modern, lot 50x150; income $60 per month; barn and all modern appliances; cheap at $7000, ½ cash.

On Oxford, 5-room modern, near Western ave., or Pico Heights; cheap at $2200; will take lot in exchange at $600; small amount cash, balance 3 years, straight mortgage.

We have a number of small houses, well located, at from $100 to $300 cash, balance monthly.

KUYKENDALL & HOPKINS, 415-417 L. A. Trust Bldg. 10

FOR SALE—

$3900. 41ST NEAR VERMONT. 7-room two-story house, modern, small cottage in rear, only $1500 cash. It will pay you to see this.

$3675. HOBART BLVD., NEAR ADAMS. 6-room new bungalow, polished oak floors, lawn, good neighborhood, bargain.

$2800. LA SALLE NEAR JEFFERSON. A seven-room 1½-story bungalow on corner lot worth $1800; this will go quick.

For these and other bargains see F. W. WESTPHAL, Home Phone 4829. 218 Fay Bldg. 9

FOR SALE— NEAR IN, 5-ROOM COTTAGE.

VERY ATTRACTIVE GROUNDS AND LARGE LOT, 50x135.

$4250. $4250.

Handsome modern cottage, cove ceilings, built-in buffet and window seat, square hall, porcelain bath and toilet, large pantry; cement cellar, beautiful lawn and flowers; fruit trees and large chicken corral in rear; easy terms, $750 cash and balance in payments of $20 month and interest. JONES & RYDER LAND CO., 10 218 W. THIRD ST.

FOR SALE— PICO HEIGHTS. $2600—STRICTLY MODERN 5-ROOM BUNGALOW, JUST COMPLETED, LIVING-ROOM AND DINING-ROOM HAVE POLISHED FLOORS, BUILT-IN CHINA CLOSET, TWO NICE BEDROOMS, LARGE CLOSETS, UP-TO-DATE BATHROOM, SUNNY KITCHEN, LARGE COOLER, SCREEN PORCH, CEMENT WALKS, SITUATED HIGH; LOT 46x125; BEST BUY IN PICO HEIGHTS; PART CASH, BALANCE MONTHLY. HUGHES & PECKHAM, 1104-5-6-7 UNION TRUST BLDG., COR. SPRING AND 4TH STS. HOME 5373. MAIN 3221. 9

FOR SALE— HARVARD BOULEVARD.

$4250. $4250.

Handsome 6-room bungalow, polished oak floors, built-in bookcases, casement window seats, massive brick mantels and fireplaces, ornamental clinker brick chimneys, broad porch extending across entire front of house; large lot, 50x135; altogether a particularly attractive residence and certainly upon a most beautiful boulevard; terms $1000 cash and balance to suit purchaser. JONES & RYDER LAND CO., 10 218 W. Third st.

FOR SALE— ON W. WASHINGTON ST., NEAR VERMONT AVE.

$6250. $6250.

New and modern 8-room house, on splendid lot, 80x130. This is splendid bargain. Terms, $3500. JONES & RYDER LAND CO., 10 218 W. Third st.

FOR SALE— EAST 30TH STREET, BETWEEN MAIN AND MAPLE AVE.

$4000— —$4000

Good nine-room, 2-story house, on lot 50x135. This is a very cheap piece of property. Terms half cash. JONES & RYDER LAND CO., Exclusive agents, 10 218 W. Third st.

FOR SALE—HOUSE. Modern 10-room house, lot 60x190 to 20-foot alley; new plumbing and in first-class condition; all rooms sunny; not often such a bargain offered in this close-in swell neighborhood; look it up; 2309 S. Flower st.; if not sold will lease. W. H. CHAMBERLIN, Owner, Phone 5559. 403 H. W. Hellman Bldg. 11

FOR SALE—THE BEST RESIDENCE ON W. Adams Heights, 8 rooms, hardwood floors, furnace, built-in buffet and mantel, elegant interior finish; lot 50x150; commands the finest view of mountains; built for owner, but death prevents us occupying same; $6300, cash or terms. RALPH M. WATSON, Sole Agent, 610 Laughlin Bldg. Both phones 5443. 10

FOR SALE— ON SOUTH UNION AVENUE, NEAR TO EIGHTH STREET.

$7000— —$7000

Good 8-room, 2-story house on fine corner lot. The lot alone is worth the price asked. Terms $2000 cash, balance 6 per cent. JONES & RYDER LAND CO., 10 218 W. Third st.

FOR SALE—$3100, PRETTIEST NEW, MODern 6-room bungalow in Highland Park, complete throughout, one block from cars, conditions demand immediate sale. OWNER, MAIN [illegible] 9

FOR SALE— Houses.

FOR SALE—

$8750
$8750

12-room modern house on 29th st.; hardwood floors; built-in buffet; cellar, furnace.

GOOD LOCATION.

LOT 70x145.

THOMAS S. WADSWORTH, Sole Agent. 'Phones 932. 319-320 Douglas Bldg.

FOR SALE—WE ARE DESIGNERS AND BUILDERS. DESIGNERS AND BUILDERS. Will build for cash or installments on any lot you have or the one you may select. Our large assortment of plans are for your inspection. Flats and apartments our specialty. We have several houses just completed which are for sale at reasonable prices. PLANS FREE. WESTERN BUILDING CO., 403 Chamber of Commerce. Home 960. Main 3640. 10

FOR SALE—BY THE GOLDEN STATE REALTY CO., 421 S. Spring st. Both Phones 56. INCOME PROPERTY. Situated on Valencia st., between Seventh and Eighth sts., a strictly modern, up-to-date dwelling house; 8 rooms, with laundry, 2 porcelain tubs, gas and electric light; every thing in perfect condition; lot 40x115; owner will rent from buyer at $600 a year; price very reasonable. Don't fail to inquire about this bargain. GOLDEN STATE REALTY CO. 421 South Spring.

FOR SALE—SAN PEDRO ST. SNAPS.
$3250—40x160. 5 ROOM COTTAGE.
$4500—125x85, CORNER, SOME IMPROVEMENTS, GREAT BUY.
$5000—48x150, CORNER, CLOSE IN.
$5500—40x150, GOOD IMPROVEMENTS, RENTAL $420 PER ANNUM.
$6500—CORNER 125x80, SOME IMPROVEMENTS.
$7000 — 65x150. GOOD IMPROVEMENTS, RENTAL $450 PER ANNUM.
R. C. HUNT & CO., 2030 SAN PEDRO ST. SOUTH 79. 10

FOR SALE—OR RENT, 3434 S. HOPE ST. $6500; nine rooms, strictly modern, large sunny rooms, reception hall, all lower rooms can be thrown open, making one large area; decorated and in first-class order, close to three car lines, beautiful neighborhood; lot 50x160; lawn back and front, fruit trees and shrubbery. 12

FOR SALE— NEAR MAIN ON E. 28TH ST. 50x127. IMPROVED 9-ROOM MODERN HOUSE, FURNISHED, RENT FOR $50 PER MONTH ONLY $6300. FOR FEW DAYS ONLY. EXCLUSIVE AGENT. JONES & RYDER LAND CO., 218 W. THIRD ST. BUSINESS PROPERTY DEPT. 3. 10

FOR SALE—$4750. Beautiful new 8-room house, located at 1728 Oxford ave., large living-room; sunny bedrooms; large closets, fine plumbing, combination kitchen, cellar, two mantels, beamed ceilings, 50 ft. lot; fine architecture. Call and see it.

FOR SALE—2 ROOM BUNGALOW WITH large lot in the northwest, price $750, needs about ½ cash.

2 room California house, good well and pump, fruit trees, etc., $325, only ½ cash.

Block of 8 large lots, $1600, without any more cash, can put houses on them and sell at once, a great profit. Come in and talk it over. J. R. MACLINTOCK, 217 Grant Bldg. 4th and Broadway. 9

FOR SALE—THREE ELEGANT HOUSES ON Juliet st., each house has eight rooms; lower floor finished Flemish oak; upper floors white enamel; hardwood floors for both lower and upper floors; beamed ceilings; built-in buffet; furnace with hot air flues to every room; each house has automatic water heater that supplies hot water to every hot water faucet day or night; best of plumbing; good lawn, just put in; houses open for inspection every afternoon from 1 to 5 p.m. Take Adams st. car to Juliet. THE BURCK-GWYNN CO., 106 S. Broadway. 10

FOR SALE— ON CROCKER ST. NEAR TENTH ST.

$2250. $2250.

Almost new and thoroughly modern 5-room cottage on good lot; terms $1200 cash and balance $25 month; this is one of the cheapest pieces of property in town; adjoining lots with less valuable improvements, held at $4000. JONES & RYDER LAND CO., 218 W. Third st. Exclusive agents.

FOR SALE—NEW RESIDENCE, S.E. CORNER 10TH STREET AND PARK VIEW. DOUBLE FRONTAGE, WITH 2 ENTRANCES. EXCELLENT LOCATION. 9 ROOMS, COMPLETE THROUGHOUT, SHADES, ELECTRIC FIXTURES, FURNACE, 2 BRICK AND TILE MANTEL, PLATE GLASS FRONT, LAWN AND PALMS. DON'T FORGET THAT IT IS A CORNER LOT. TAKE NINTH ST. CARS. GEO. W. STIMSON, ROOM 305, TRUST BLDG., SECOND AND SPRING STS. 11

FOR SALE—SNAP BARGAINS.
$3500—Number 218 North Fickett street, 8 rooms, new, lot 50x170 feet, alley, high, healthful location, fine neighborhood, sewer, gas, elegant large two story home for price of ordinary cottage. Terms if desired, no agents, commission goes to purchaser.
$2900—Extra fine 6 room bungalow, 1153 East 35th st.
$6000—10 room home on swell Menlo ave.
Owner, TRAVIS, 2726 Menlo ave. Phone West 3363.

FOR SALE—BY WERNER & WERNER, 2414 S. Main.
2 room house, cash $1150.
4 rooms, cottage, Boyle Heights, terms, $1700.
51st, 5 rooms, $400 down, $2100.
6 houses, 5 rooms each, terms, $2200.
Cheap, close in, 5 room modern, $3200.
Bargain, 6 room house, close in, $4400.
10 rooms, beauty, $3500.
New modern 2 story 9 rooms, $4900.
PHONE SOUTH 1162. 9

FOR SALE—

WHY

Not let us build for you?

One hundred and fifty-seven families

PAY

us for their homes the same as

RENT.

Be your own landlord.

LOS ANGELES INVESTMENT & TRUST CO. 337 S. Hill st. Paid-up capital and surplus, $300,000.

FOR SALE—FINE, LARGE CORNER— 100x130. Located southwest, 15 minutes from 3rd and Spring; partially improved; $5000 will handle this property, and price is 25 per cent. below real value. Look this up if you want a real bargain. I have a short option and guarantee delivery. THEO. G. FITCH, 325 W. Fourth street. 10

FOR SALE— ON WINFIELD STREET. CLOSE IN.

$3400. $3400.

Good five-room cottage on splendid large lot, 50x125, porcelain bath and toilet, handsome fixtures, gas, electricity and sewer; terms $750 cash and monthly payments like rent. JONES & RYDER LAND CO., 10 218 W. Third st.

FOR SALE— HIGHLAND PARK.
4-room cottage, lot 50x150, $1575.
2 fine lots on 80-foot street, 50x200, $750 each.
8-room house, lot 50x200, and lot adjoining, 50x200, for $4800; very choice location.
2 large level lots, 50x160, a snap at $400 each.
7-room house, lot 55x196, between Monte Vista and Pasadena ave., $3800.
HARRIS & GARTH, 10 5421 Monte Vista.

FOR SALE— ON HOOVER ST., NEAR 16TH ST. CARS.

$3750. $3750.

Good 2-story house on magnificent lot, 50x151; one of best things in town and a splendid opportunity to make money; terms $1000 cash, balance to suit. JONES & RYDER LAND CO., 218 W. Third st.

FOR SALE—SPECIAL BARGAIN; OWNER going East; new, modern five-room bungalow, furnished or unfurnished; stationary washbowls, porcelain bathtub; also barn, good cow, etc.; beautiful scenery; among bearing orange groves; large lot; fine water; best of climates. See this before you buy. Call or address J. B. NORMART, block and a half west of car line, Park ave., Tropico, Cal. 11

FOR SALE— ON EAST 46TH STREET, NEAR CENTRAL.

$2200. $2200.

Five-room cottage, with all the newest modern ideas, just finished, terms $350 cash and balance $25 monthly. JONES & RYDER LAND CO., 10 218 W. Third st.

FOR SALE — MODERN 6-ROOM COTTAGE and large lot on improved place, $2100, $150 cash, balance monthly; modern 5-room cottage, on improved street, near Central ave., $1350, on easy terms; new 4-room California house, and lot, on improved street, $1050, $150 cash, balance $15 a month; 3-room California house and lot, near car line, $550. F. L. & J. H. STEELE, corner 47th and Central. 11

FOR SALE—WHY NOT BUILD CHEAP FOR cash? Bring in your plans to be figured. We can save you money also on your plans and specifications. We furnish them free if we build. E. S. WILLIAMSON & CO., Designers and Builders, 10 202 Grant Bldg.

Classified Liners.

FOR SALE—
Houses.

FOR SALE—NEW 2-STORY HOUSE, ONE block south of West Adams st. 2706 La Salle; large reception hall, built-in seat, fine living-room with brick mantel and bookcases, dining-room, built-in buffet, plate rail, beam ceilings, weathered oak finish, oak floors; second floor, 4 bedrooms, bathroom, white enamel; combination fixtures. 'Phone 23104. C. A. SCOVEL, owner, 1131 W. 38th st. 13

FOR SALE—I AM NOW OFFERING MY 9-room new residence for $1000 less than price; this is a bona fide proposition; house was built by days' work and is finely finished; tinted artistically; quarter-sawed oak and rock maple floors; furnace, handsome lighting fixtures, etc.; located on one of the best corners adjoining Westlake district. O. ARNOLD, 323 Laughlin Bldg. 10

FOR SALE — BUY A HOUSE ON THE heights in the southwest, we have an endless variety, ranging in price from $4000 to $20,000; every one commands a wonderful view of the mountains. WOOD & ALDIS, Agent for Robert Marsh & Co., S.W. corner Western and Washington. Sunset West 2070, Home 25118. 10

FOR SALE — A BEAUTIFUL 5 ROOM COTtage, new, yellow pine finish, and all modern improvements, cement walks, fence. For particulars inquire at cottage, 363 S. Gless, or mail address C. AUBIN, 1512½ E. Fourth st. Take Boyle Heights car on Hill or Third sts.; get off at Gless, walk ½ block north, corner of alley. 10

FOR SALE—BARGAIN. BARGAIN. $3500—45 feet on Jefferson st., southwest; improved, 9-room modern house, good surroundings. Where can you do as well. See us today. J. J. PHELPS CO., 236 H. W. Hellman Bldg. Home 6644. 9

FOR SALE—
If you contemplate building a home, it will pay you to call on us and investigate our NEW PLAN.
See Building Department,
GOLDEN STATE REALTY CO.,
421 South Spring st.
Both phones Ex. 56. 9

FOR SALE — THIS IS CERTAINLY A pretty place, in a most delightful location; 6-room bungalow, on Glen Albyn Drive; lot 50x225; east front; finished Flemish oak; everything modern; must be seen to be appreciated; $3500 cash, balance $30 per month. BURCK-GWYNN CO., 106 S. Broadway. 10

FOR SALE—WE WILL BUILD YOU A MODern cottage of five nice rooms, closets, pantry, porcelain bath, toilet and sink, electric fixtures, complete; price $875; payable $20 monthly. LOS ANGELES INVESTMENT AND TRUST CO., 337 S. Hill st. Paid-up capital and surplus $400,000.

FOR SALE—BY OWNER, NEW 8 ROOM shingle house, never been occupied, 610 Virgil, just off Wilshire, Westlake district, furnace, hardwood floors, beamed ceilings, cement and cobblestone porch and chimneys, lot 55x170; no more artistic house in city. Price $8500, Home 24764. 9

FOR SALE—A BARGAIN FOR SOME ONE southwest, 2-story 8-room house, two porches; balcony, just built; first-class plumbing; gas, electricity, etc. Lawn, chicken houses and corrals. With or without furniture, on Maple ave. car line, $1500 handles it. Address OWNER, 226 E. 45th st. Tel South 1791. 10

FOR SALE—$3600—
A Pasadena snap; 8-room modern residence, Pepper st., near Fair Oaks ave., with lot 75x175; a splendid investment; sure to increase rapidly in value; $300 down secures it; act promptly; do it now. Owner, WATSON, 322 Trust Bldg. 11

FOR SALE—BY OWNER, NEW LARGE modern 5 room cottage, tinted walls, cove ceilings, frescoed, gas and electric light in each room, bath and toilet, lot 50x128 feet high, east front, fine lawn and flowers, cement walks. No. 1711 NORMANDIE AVE. Price $4000. 11

FOR SALE—$4000; NEW, STRICTLY MODern 2-story, 7-room house, 3 large chambers second floor, beam ceilings, paneled wainscoting, cement porch; 319 W. 45th, between Moneta ave. and Figueroa; close to Main and Moneta car line. OWNER, 623 E. 27th. Home 22782.

FOR SALE—MY FINE HOME, 165 COMMONwealth ave., 10 rooms, in good condition; large lot, fruit trees and shrubbery. The future high grade residence portion of Los Angeles; will give a snap to a quick buyer. GEO. C. MARTIN, 402 H. W. Hellman Bldg. 9

FOR SALE — A NEW, MODERN 5-ROOM cottage, just finished, on high ground; east front; large lot; one and one-half blocks from car line; close by a fine park, on North Alvarado st. Call and look at it. Phone Main 6226. Address 1215 N. ALVARADO ST.

FOR SALE—4-ROOM COTTAGE ON A beautiful lot, 60x140, on three streets, one block from car; if you have $1600 cash, come and see this and you will buy. Sole Agents,
LEAHY & SON,
222 Mercantile Place. 9

FOR SALE — COMPLETE HOME; 5-ROOM cottage, stable; corral; lot 50x136; best plumbing; cemented cellar, driveway, etc.; $2300; easy terms; one block from Jefferson and Western ave. This is a great bargain. See owner. 1786 W. 36TH ST. 11

FOR SALE—LOOK AT THIS HOME; 5-room cottage on Pico Heights; $2900; $800 down, $30 per month; no interest. Will rent for the same. See this quick.
LEAHY & SON,
222 Mercantile Place. 9

FOR SALE—FINE 12-ROOM HOUSE, WITH all modern conveniences, hardwood floors, cove ceilings, 2 bath rooms, finished attic, in one of the finest southwest residence districts; 1 block from one of the best car services in city. Apply P. O. BOX 290. 9

FOR SALE—A BARGAIN; LARGE SUNNY 9-room house, east front; furnace heated; gas and electricity; lot 50x158 to alley; barn, garden, fruit trees; fine comfortable home; price $3750; $1000 under market value. See OWNER, 1717 Burlington st. 13

FOR SALE—BEST BUY IN LOS ANGELES for its size, only $1750 for 5-room house on N. Bonnie Brea; $400 cash; it's a complete pretty home and lot will soon be worth the above price. See THE BURCK-GWYNN CO., 106 S. Broadway. 11

FOR SALE—IT MUST GO; IT SHALL GO; 6-room artistic cottage, southwest; nice neighborhood; reasonable offer takes it; and easy terms; investigate this. OWNER, 322 Trust Bldg. Phone 2790. 11

FOR SALE—$2250, 5 ROOM BUNGALOW, new, attractive, see it, weathered oak finish, brick fireplace, electric light, fence, shed, lawn, street improvements, half block west of Central ave. Owner, 1007 ORTEGA ST. Phone 29437. 10

FOR SALE—OWNER MUST SELL, NEW 5-room bungalow, everything modern, artistic in design, finely finished; lot 50x135; situated in the southwest; very low price for cash, or easy terms. Address A., 1207 W. FIFTH ST. Home 3933. 10

FOR SALE—THE BEST BARGAIN IN A new, modern 8-room house, well located, S.W., the No. 1225 W. 22d st. Go and see it today. You will buy it if price is an inducement. M. W. ATWOOD, 612 Grant Bldg. 9

FOR SALE—OR EXCHANGE; $5500 EQUITY in 10-room modern house in high class neighborhood, large lot; $5000 can run at 6 per cent.; want smaller house or good lots. Address J, box 2, TIMES OFFICE. 10

BIG CHANCE TO MAKE MONEY QUICKLY with small outlay; owner is compelled to sell at once.
J. R. MACLINTOCK, 217 Grant Bldg.
Phones—Main 524 Home 7295. 9

FOR SALE—A STRICTLY MODERN UP TO date 6-room new cottage, well located on E. 47th st., near 2 car lines; full lot; only $2500; $200 down, $25 monthly. M. W. ATWOOD, 612 Grant Bldg. 1714. 9

FOR SALE—WE HAVE LOTS AND HOUSES in all parts of city and at beach for small payment down, balance like rent; we want exchanges. M. & M. REALTY INVESTMENT CO., 223-4 Bryson Bldg. 15

FOR SALE—NEW, MODERN, 5-ROOM COTtage, cove ceilings, electricity, gas, lawn, barn, room for 2 horses; back yard fenced; a real bargain; $2400, worth $2800; terms. 1540 E. 20TH. 'Phone South 439.

FOR SALE — $350 DOWN, BALANCE monthly, new, modern bungalow, just completed, beam ceilings, polished floors, pressed brick mantel, handsome electric fixtures. OWNER, 678 E. 30th st. 10

FOR SALE—GOOD 6-ROOM COTTAGE AND good lot, running to an alley on improved street, near Central ave., $2100, $200 cash, balance monthly. F. L. & J. H. STEELE, cor. 47th and Central ave. 7

FOR SALE—A NEW 1½-STORY HOUSE, 6 rooms and bath; lot 50x165; lawn, trees, fine neighborhood, $1000 cash, rest in monthly payments. 294 ROSEMONT AVE., between First and Temple sts. 11

FOR SALE—MODERN COTTAGES, NEW and close in, $100 to $300 down, balance as rent; some exceptional bargains this week; see us. BALMER & SON, 225 Mason Bldg., 4th and Broadway. 9

FOR SALE—LOVELY NEW COTTAGE ON easy monthly payments, only small payment down, just what you want; particulars personal interview only. WATSON, 322 Trust Bldg. Phone 2790. 11

FOR SALE—6-ROOM MODERN COTTAGE in high location, ½ block off Pico Heights car line; surroundings fast improving; $2000, $250 cash, $25 per month. Address H, box 33, TIMES OFFICE. 13

FOR SALE—IF YOU WANT A CLOSE-IN 7-room cottage, S.W., go and see 1829 Oak. Sell right for cash or take good clear lots or country home for equity. M. W. ATWOOD, 612 Grant Bldg. 9

FOR SALE—5 ROOMS, BATH, TOILET, wash stand, mantel, large lot, east front, a 1650 block, south, must be sold, parties going East. $1500, $700 cash. PLAISTRIDGE, 609 Broadway. 9

FOR SALE — SACRIFICE; FINE MODERN 6-room home, best location; lot 75x195; beautiful grounds, $4500; will sell at $4000, furnished. Address or call 1477 N. FAIR OAKS, Pasadena.

FOR SALE—
City Lots and Lands.

FOR SALE—10 ACRES STRAWBERRIES, Pasadena, can't beat it in the State for $7500, 20 acres inside Melrose and Western, fine for subdivision, $1700. HARRIES & CO., 605 Fay Bldg. Main 1265. Home 3998. 9

FOR SALE—
City Lots and Lands.

FOR SALE—

NOTICE.

NOTICE.

THERE IS NOTHING FINER ON THE REAL ESTATE MARKET TODAY AT THE PRICE THAN

BOWEN & DOLTON'S

VERNON AND COMPTON AVE. TRACT.

AN IDEAL HOME SITE,

WHERE VALUES WILL ADVANCE,

WHERE YOUR INVESTMENT WILL BE SAFE,

WHERE THE LOTS ARE LARGE,

THE PRICES ARE LOW AND

THE TERMS ARE EASY.

IT CAN'T BE BEATEN.

WE DON'T CARE HOW LONG AND FAR YOU LOOK

TWO GOOD ADVANTAGES,

IN THE GREAT SOUTHEASTERN MANUFACTURING DISTRICT.

ON VERNON AVE., THE COMING

CROSSTOWN BUSINESS STREET.

FIRST CLASS IMPROVEMENTS.

ELEGANT STONE PILLARS.

GRADED AND GRAVELED STREETS.

GRAVEL COSTS MORE AND YOU DON'T GET IT IN EVERY TRACT, BUT

THE BEST IS NONE TO GOOD FOR THOSE WHO BUY LOTS IN OUR

TWELVE BIG TRACTS.

CEMENT CURBS AND SIDEWALKS, FERTILE SOIL, CITY WATER, FRUIT AND SHADE TREES.

GO OUT AND SEE FOR YOURSELF.

GO OUT TODAY.

WE WILL BUILD FOR YOU.
WE WILL BUILD HOUSES FOR A FEW PURCHASERS OF OU RLOTS ON TERMS THAT MAKE THE PROPOSITION DOUBLY ATTRACTIVE.

SEE US ABOUT THIS. SEE US TODAY.

LOTS $550 UP.

SMALL PAYMENT DOWN, BALANCE VERY EASY TERMS.

TAKE PACIFIC ELECTRIC E. 9TH ST. CAR TO VERNON AVE. AND WALK 1 BLOCK WEST; OR HOOPER AVE. CAR TO VERNON AVE. AND WALK 1 BLOCK EAST.

OFFICE AND AGENT ON TRACT.

BOWEN & DOLTON.

OWNERS OF TWELVE BIG TRACTS,

439-40-41 DOUGLAS BLDG.,
THIRD AND SPRING.
BOTH PHONES 2472. MEMBERS L.A.R.B.
9

FOR SALE—
GO DOWN TODAY.
THE BIG TRACT.
THE POPULAR TRACT.
NICE PLACE FOR HOMES.
WILL MAKE YOU MONEY.
OFFICE ALWAYS OPEN.
PEOPLE BUYING DAILY.
GOOD PROFIT IN THESE.
$25 DOWN, $10 A MONTH.
BIG LOTS.
FIVE CENT CAR FARE.
CHEAPEST IN CITY.
BEST CLOSE IN LOTS.
LOTS $625 AND UP.
SURE TO GROW IN VALUE.
GET IN AT FIRST PRICE.
OUR EAST JEFFERSON TRACT.

The biggest and best close in subdivision on the Long Beach line. Reached by E. Ninth (Slauson Junction) cars on Main st., in ten minutes you are on the tract at E. 38th st. Be sure and get off there at our branch office. Mr. Frank Rockwell, tract agent, is on the ground every day and will be pleased to show you the property. See it at once.

Tract reaches from 29th st. to Vernon ave. (44th st.) Fine soil and view and very healthy locality.

LOTS GOING FAST.
EVERY ONE PLEASED.
FINE MOUNTAIN VIEW.
RICH SOIL.
HEALTHFUL LOCALITY.
CLOSE TO CENTER OF CITY.
ANY WIDTH YOU WANT.

Good big lots. Street work done and paid for. Last tract left close in on easy terms. Get in at once.

Will build 2 room bungalows on rear of a few of the choicest and biggest lots for $300, $50 cash and $10 month. Make a start that way.

Also new modern 5 room cottage on big lot at $2000, ½ cash, balance easy. Only one at this price.

GO DOWN NOW.
TEL. MAIN AND HOME 1273.
GUS B. HILL,
SALES MANAGER.
Both phones, Main, Home 1273.
With STRONG & DICKINSON.

Note change of address to our fine new office at N.W. corner Second and Broadway, ground floor.

FOR SALE—
GO TODAY.
SEE WALNUT LAWN.
SEE WALNUT LAWN.
SEE WALNUT LAWN.
SEE WALNUT LAWN.
SEE WALNUT LAWN.
SEE WALNUT LAWN.

Come to the office for free transportation, or take the Long Beach car and get off at Florence ave., remember, Florence ave. The finest bearing walnut trees in Southern California on every lot; finest class of houses building, and most ideal situation around Los Angeles.

DON'T WAIT FOR ANYTHING ELSE.
THERE IS NO BETTER.
THERE IS NOTHING CHEAPER.
LOTS $450 UP.
ON EASY TERMS.

READ IT OVER AGAIN, AND COME OUT AND MAKE YOUR SELECTION,

TAKE LONG BEACH CAR TO FLORENCE AVE.

W. P. WHITSETT, Owner,
405 Severance Bldg., corner Sixth and Main, diagonally across from Huntington Bldg. Phone Broadway 4500. 10

FOR SALE—

BARGAINS THAT ARE GOOD.

$650—S. Hill st.	40x125
$1500—W. 31st near Figueroa	50x100
$1400—Hobart blvd., corner	50x133
$1150—2nd ave., east front	50x150
$750—S. Olive	40x125
$1900—Business corner, Maple ave.	50x101
$1350—Harvard blvd., high ground	50x112
$1800—Van Ness ave., east front	50x161
$650—S. Flower	40x125
$1350—Lenox, bet. 18th and 19th	40x120
$725—W. 54th, north front	45x135
$4500—Gramercy Place	125x178

The best buys in those locations. EASY TERMS.

CRESCENT INVESTMENT CO.,

Home 8008, Main 8706. 223 Mercantile Place. 13

FOR SALE—
75x161—Menlo ave., east front, $500 under market, $2250.
60x145—Palm Place, $2700.
50x161—Van Ness ave., $1600.
50x135—Ocean View, $2000.
50x135—Ocean View, corner, $3100.
50x144—Oxford ave., east front, $1800.
50x125—Cambridge st., north front, $1750.
40x140—Alpine st., a snap, 1-2 cash, $1000.
54x156—N.W. corner Central ave., $5500.
45x135—Snap, on 50th st., terms, $650.
40x130—On 54th st., bet. Main and Moneta, $725.
45x120—On 48th st., near Main; 1-2 cash, $650.
C. V. HALL TRACT.
50x150—Normandie ave., east front, $1550.
50x123—Western ave., $1250.
50x123—S. E. corner on Western ave., $1650.
50x150—Corner on Halldale ave., $1900.
Lot Department,
JONES & RYDER LAND CO.,
218 West Third st. 10

FOR SALE—

THE CREAM OF THE CITY.

D. F. HILL'S RESUB.

$1600 EACH. 25 BEAUTIFUL LOTS.

ONLY $500 CASH. 40x145.

22ND AND 23RD, WEST OF SAN PEDRO ST.

SOLE AGENTS,

M. M. DAVISON & SON, rooms 204-6 Wilcox Bldg.

Members L.A.R.B. 9

FOR SALE—
City Lots and Lands.

FOR SALE—

GO OUT TODAY.

GO OUT TODAY.

LOTS LARGE AND GOOD.

THERE ARE NO BETTER LOTS IN ALL LOS ANGELES FOR THE MONEY, THAN

BOWEN AND DOLTON'S

NUMBER EIGHT.

BOYLE HEIGHTS TRACT.

THE CREAM OF A SECTION OF FINE RESIDENCE SITES.

CLOSE IN.
HIGH ELEVATION.
NO FROST, NO SMOKE.
GOOD NEIGHBORHOOD.
GOOD NEIGHBORS.

LOTS THAT SELL.
LOTS YOU WILL LIKE TO BUILD ON.
LOTS THAT WILL MAKE MONEY FOR YOU.

HIGH CLASS IMPROVEMENTS,

REGULAR BOWEN & DOLTON STYLE.

STREETS GRADED AND

GRAVELED.

GRAVEL COSTS MORE AND YOU WON'T FIND IT ON ALL STREETS, BY A LONG SHOT; BUT THE BEST IS NONE TOO GOOD FOR OUR CUSTOMERS.

CEMENT CURBS AND WALKS.

HOW WOULD YOU LIKE A BUNGALOW.

ON YOUR LOT? WE WILL BUILD FOR OUR CUSTOMERS ON TERMS THAT WILL APPEAL TO THE HOME MAKER.

CALL AND SEE ABOUT IT.

LOTS $750 AND UP.

SMALL PAYMENT DOWN, BALANCE VERY EASY TERMS.

TAKE BOYLE HEIGHTS INTERURBAN LINE, TO EAST FOURTH AND MOTT ST. AND YOU ARE RIGHT THERE.

OFFICE AND AGENT ON TRACT.

BOWEN & DOLTON,

OWNERS OF 12 BIG TRACTS,

439-40-41 DOUGLAS BLDG. THIRD AND SPRING STS. MEMBER L.A.R.B. BOTH PHONES 2472. 9

FOR SALE—
$20 DOWN, $15 PER MONTH.
$20 DOWN, $15 PER MONTH.
CURBING, SIDEWALK, GRADING COMPLETED.
$500 AND UP. $500 AND UP.
WALKING DISTANCE.
WALKING DISTANCE.
THE NEW CAR LINE ON EAST SEVENTH ST., ALSO UP-TO-DATE STEEL BRIDGE ARE ASSURED FACTS.
THEREFORE GET IN BEFORE PRICES ADVANCE.
A DOUBLE PROPOSITION.
BUY YOUR HOME WITH RENT MONEY.
THEN GROW UP WITH THE TRACT, WHICH REPRESENTS THE ONLY CLOSE-IN CHEAP PROPERTY FOR FACTORY SITES.
A SAFE AND COMMON-SENSE INVESTMENT, APPEALING BOTH TO THE WIDEAWAKE BUSINESS MAN, ALSO GIVING THE WORKINGMAN AN OPPORTUNITY SELDOM MET BY HIM TO GET IN AND MAKE MONEY; THE SALT LAKE RAILROAD OWNS ABOUT 200 ACRES ADJOINING THIS TRACT.
FOLLOW HUNTINGTON AND THE SALT LAKE.
TAKE BOYLE HEIGHTS CAR ON THIRD, GET OFF AT 4TH AND CLARENCE STREETS. SEE
F. D. DAVIES, TRACT AGENT, OR
STRONG & DICKINSON,
N.W. COR. SECOND AND BROADWAY.
TRACT PHONE, HOME 45062.
OFFICE, BOTH PHONES 1273.

FOR SALE—

WALNUT PARK.
WALNUT PARK.
WALNUT PARK.

WATCH IT GROW.

Our new Figueroa st. addition to Walnut Park is now on sale in all its glory. Wide sidewalks, wide streets, large palms, big pepper trees.

FULL-BEARING WALNUT TREES.

Large lots, and reasonable prices. Figueroa st. lots above grade. 50 and 60-foot frontages.
$700 UP.
$700 UP.
$700 UP.
TERMS IF DESIRED.

Walnut Park fronts on Figueroa st., Vernon ave., and Moneta ave. and when you own a home surrounded by these big streets it is better than money in your pocket.

This is your last chance to buy in this vicinity at tract prices. When all are sold you will have to pay a big advance. Delay is expensive.

GO TODAY AND SEE
J. F. ERVIN, agent, at 48th st. and Moneta ave. Main and Moneta cars direct to office.
EMIL FIRTH (OWNER,)
411-417 LAUGHLIN BLDG.,
10 315 S. BROADWAY.

FOR SALE—
VERY SELECT.

VERMONT PLACE.

All the street work and cement walks and curbs are done on this very choice and exclusive place. There were 24 lots. All but 8 are sold. On Vermont ave., Hollywood way. Vermont is the greatest north and south highway in the county. Property will go very high.

STONE & BLADES,
114-116 Henne Bldg.
10 122 West 3rd st.

FOR SALE—
THE
BEST
LOT IN
THE
WILSHIRE BOULEVARD DISTRICT.
50x150

Located on Virgil street, between 6th and Wilshire Boulevard, gas, sewer, electric light, 2 street cars, no other such residence site in the city, 12 minutes' ride from city. The finest residences in the city are built on this block.

$3000.00

RALPH M. WATSON,
Sole Agent,
610 Laughlin Bldg. Both Phones 5442.
10

FOR SALE—

WRIGHT AND CALLENDER,
AGENTS
FOR THE FOLLOWING TRACTS.

NORMANDIE SQUARE

WEST ADAMS HEIGHTS

FULMER AND SUNSET PARK TRACTS.

CHOICE LOCATION GOOD CAR SERVICE
LOW PRICES,
REASONABLE TERMS.
WRIGHT & CALLENDER,
319-323 South Hill st. 9

FOR SALE—LEMONWOOD.
A beautiful lemon grove subdivision, located on the corner of Melrose ave. and Western ave., in the rapidly developing district between Hollywood and Wilshire Blvd. The new Western ave. car line passes the property; large level lots on improved streets with cement walks and curbs. A choice residence property with adequate building restrictions. Lots at proportionately less than adjoining acreage. Buy now, prices $500; terms $50 cash; $10 monthly, 6 per cent. interest net. To see the tract, take Colegrove car to Western ave. Branch office on the corner; open every day. CHAS. S. MANN, 325 W. Fourth st. Phone Home 4171, Main 4683.

FOR SALE—
$800—Nice level corner lot on San Marino near Dewey, will sell for $1500 in one year.
$1100—50x135, cheapest lot in W. 9th st. Heights.
$1250—40x150, 20th st., in W. Adams Heights.
$1350—50x150, close to Magnolia and 17th.
$1750—50x125; bargain, cheapest lot, 11th to Pico and Valencia to Bonnie Brae.
W. H. OBEAR, 408-9-10 Johnson Bldg. 9

FOR SALE — AN IDEAL PLACE FOR A home; above frost and fog; build your house in Wiesendanger's Prospect Park tract. Take Hollywood car to office, corner VERMONT AND PROSPECT BLVD.; 5c fare.

FOR SALE—50x150, HOLLYWOOD, $650, 50x178, S.W., $375, ½ cash.
50x150, corner, Santa Monica, $500.
200x160, Long Beach, $850, a snap.
C. W. STEWART, 426-8 Mason Bldg. 9

FOR SALE — FREE RIDE SUNDAY AND every day, to Carmelita. Lots $75 and up. Redondo cars. 10

FOR SALE—
City Lots and Lands.

FOR SALE—
FREE
FREE
EXCURSIONS
FREE
FREE
Every day—At all times.
At all times—Every day.
TO
GRIDER AND HAMILTON'S TRACTS.

A wide variety in location and selection, and each and every one a profit-maker.

HIGHLAND PARK.

Choice lots in a splendid scenic location, grand view of mountains, beautiful homes and fine surroundings. Five cent car fare, transfers. Modern street work. Lots from $350 to $850, easy terms.

HOLLYWOOD TRACT.

The fastest selling tract on the market; don't delay seeing it. Location one of the most select in select Hollywood, the most charming suburb of Los Angeles. Modern improvements, fifty foot lots, building restrictions; lots from $500 to $1000; easy terms.

VERNONDALE.

In the great manufacturing district of the southeast, where values are rising every day. Easily first among the good, big things in this rapidly growing section. Values will double within a year. First-class street work and other modern improvements. Lots from $450 up; satisfactory terms. Office on the tract.

Whether for homes or for profitable investment, do not fail to see these tracts.

Investigate for yourself. It won't cost you a cent. Call at our office for free tickets. Office open every day including Sunday.

GRIDER & HAMILTON,
225 West Second st.

FOR SALE—
234 Laughlin Bldg.
ALTHOUSE BROS.,
Main 263. Home Exchange 263.

SPLENDID RESIDENCE SITE ON WEST ADAMS HEIGHTS.

This is one of the finest corner lots in this section at a price per front foot decidedly les than any other corner in this tract; this is a southwest corner, facing Washington st., one of the best through streets in that section of the city; size of lot 150x168 feet. If you are interested in the most elegant home site in Los Angeles it will pay you to let us show you this.

ALTHOUSE BROS.,
234 Laughlin Bldg.
Members L. A. Realty Board.
Main 263. Home Exchange 263.

FOR SALE—
24 LOTS AT $450 PER LOT.

WITH WATER FREE, EASY TERMS, JUST A FEW YARDS FROM CITY LIMITS ON GARVANZA CAR LINE, INCLUDING A KNOLL GIVING A MAGNIFICENT VIEW OF PASADENA AND LOS ANGELES.

THIS IS A RARE CHANCE FOR AN ENERGETIC FIRM OR PARTY TO MAKE BIG PROFIT; LOTS CAN BE SOLD OUT IN A FEW WEEKS, AT $800 AND UP.

OWNER HAS HIS TIME COMPLETELY OCCUPIED BY MINING INTEREST.

CALL AND WILL EXPLAIN IN FULL.
MINES & FARISH,
315 S. HILL ST.

ACREAGE DEPT. 9

FOR SALE—SNAPS.

IN THE SOUTHWEST.

$650 takes 50 foot lot on 27th st. near Cimarron.

$700, good buy on 31st st. near Washington, terms $325 cash.

$800 takes 50 foot lot on 29th st. near Western.

$850, large lot on Jefferson, near Western, this is the best buy in the southwest.

Every one a money maker.
"IT PAYS TO SEE US."
EDWARDS & WINTERS, L. A. R. B.
320-326 Laughlin Bldg. 9

FOR SALE—SEE THIS ACRE.
$800.
$800.
$800.

BEFORE YOU BUY A LITTLE LOT ON THE REDONDO-GARDENA LINE, FINE, HIGH LAND, EXCELLENT SOIL, ENOUGH FOR A SELF-SUSTAINING HOME GARDEN, WITH A CHANCE TO KEEP HORSE AND CHICKENS, GOOD WATER PIPED DIRECT AND PLENTY OF IT, A NEIGHBORHOOD EMINENTLY DESIRABLE. TERMS IF WANTED.
—$800—
EMIL FIRTH,
HOME 8105. MAIN 2543.
411-417 LAUGHLIN BUILDING,
315 SOUTH BROADWAY.
"You're safe at Firth's." 10

FOR SALE—

ARLINGTON HEIGHTS TRACT.

ONLY $1100.
ONLY $1100.

50x130.

This is a bona-fide bargain if there ever was one; it's on 5th ave.; there is positively nothing as cheap; remember this location is good; please investigate immediately as this price is for 3 days only.
OSCAR B. SMITH,
9 312-13-14 O. T. Johnson Bldg.

FOR SALE—
"THE WATERLOO TRACT."
For
IOWA PEOPLE, ESPECIALLY.

Iowa people want the BEST, especially when it can be bought at 10 per cent. less than anything else of equal value.

"The Waterloo tract" is the cream of Hollywood and consists of 10 acres subdivided into 36 large lots; pure water, oiled streets, cement walks and curbs and building restrictions; come to my office and I will show you the tract from which you can make your selection. We mean to establish a colony of IOWA PEOPLE on this choice tract and are offering ATTRACTIVE INDUCEMENTS.
M. W. ATWOOD, 612 Grant Bldg. 1714. 9

FOR SALE — DO YOU KNOW THAT THE Values of buildings erected in the FIGUEROA SECTION last month exceeded that in any other part of this city? WHERE HOMES ARE BUILT VALUES INCREASE. We offer you lots in this section covered with walnut trees for
—$750—
Lots on Vernon ave., near Figueroa.
—$1000—
Extra large lot on 47th, west of Figueroa.
—$800—
Corner 108x168; fine large lot,
—$2000—
Easy terms if desired.
YOUNG & ADAMS, owners,
9 337 South Hill st.

FOR SALE—
Finest 50-foot corner in the Westlake district.

The only lot in this section with no building restriction. Just the place for stores or flats.

Do not miss this opportunity. Price $4000.

WINTON & McLEOD,
310 Trust Bldg.,
10 Main 6272; Home 546. L.A.R.B.

FOR SALE—
BIG LOT WITH REAL TREES.

The owner has a handsome large lot, just outside city, within 5c fare limits; highly improved, with cement walks and curbs and best artesian water system; bearing trees, the pride of the neighborhood; near school, church and stores; price $850, on terms to one who will build at once. W. P. WHITSETT, owner, 405 Severance Bldg., 6th and Main. 10

FOR SALE—

ALHAMBRA.

IF YOU ARE WISE
you will read our liners under for sale, suburban property, Alhambra.
NORTHRUP & PECK,
City Hall Block, 8 East Main street, Alhambra.
Los Angeles office, 116 S. Broadway. 10

FOR SALE—
BEST BUY IN THE SOUTHEAST.
3 lots E. 41st, between Central and McKinley, $750 each, 1-4 cash.
1 lot on E. 42nd st., between Central and McKinley, $750, 1-4 cash.
"IT PAYS TO SEE US."
EDWARDS & WINTERS, L. A. R. B.
320-326 Laughlin Bldg. 9

FOR SALE — FREE RIDE SUNDAY AND every day, to Carmelita. Lots $75 and up. Redondo cars 10

FOR SALE—
City Lots and Lands.

FOR SALE—
CHEAPEST AND SIGHTLIEST RESIDENCE LOTS,
IN LOS ANGELES.

Cement walks, curbs and oiled streets, best and frequent car service.

5-CENT FARE,

Via San Gabriel, Monrovia, Sierra Madre, Alhambra, Dolgeville and Pasadena Short Line. Inquire at my office, city limits.
H. G. CHISHOLM, Tract Agent. 10

FOR SALE—
$350—LARGE, LEVEL LOT ON PARK NEAR FIGUEROA, NORTH FRONT, 50x186, TO A LARGE ALLEY, HAS 4-FOOT CEMENT WALK, CEMENT CURB, CITY IMPROVEMENTS IN AND PAID FOR, SHADE AND ORNAMENTAL TREES LINE THE STREETS; BEAUTIFUL VIEW OF THE MOUNTAINS; A BARGAIN; ½ CASH, BALANCE $10 PER MONTH.
HUGHES & PECKHAM,
1104-5-6-7 Union Trust Bldg.,
Home 5373. Cor. Spring and 4th sts. Main 3221. 9

FOR SALE—
10 ACRES ON FLORENCE AVE., $350.
ONLY ONE BLOCK FROM STORE AND CAR LINE FRONTING ON FLORENCE AVE. HIGH LEVEL LAND, FINE SOIL. IF SUBDIVIDED, TEN LOTS WILL PAY FOR THE TRACT; THE BALANCE IS PROFIT. AFTER IT IS SOLD YOU WILL FEEL SORRY THAT YOU DID NOT GET IT. IT IS THE BIGGEST SNAP ON THE STREET.
EMIL FIRTH, (OWNER)
HOME 8105. MAIN 2543.
411-417 LAUGHLIN BUILDING,
315 SOUTH BROADWAY.
"YOU'RE SAFE AT FIRTH'S." 10

FOR SALE—

DAYTON HEIGHTS IS soon to be annexed, which means prices will advance 25 per cent. immediately after. Present price for corner Burlington and Middlebury is $600. Buy now and make the profit. 2 blocks from Temple st. car.
Owner, box 59, STATION C. 9

FOR SALE—
DO YOU WANT TO BUILD?
I HAVE THE LOT, $800.

I WILL SELL ON TERMS TO SUIT, ONE OF THE CHOICEST LOTS IN THE FIGUEROA DISTRICT. HIGHLY IMPROVED STREETS. HANDSOME HOMES. TWO CAR LINES. IDEAL HOME SPOT. CHEAP. CALL AT ONCE.
EMIL FIRTH, (OWNER)
HOME 8105. MAIN 2543.
411-417 LAUGHLIN BUILDING,
315 SOUTH BROADWAY.
"YOU'RE SAFE AT FIRTH'S." 10

FOR SALE—

ALHAMBRA.
ALHAMBRA.

It's worth your while to read our ads under "For Sale Suburban Property—Alhambra."
NORTHRUP & PECK,
City Hall Block, 8 E. Main St.,
ALHAMBRA.
Los Angeles Office—Holt & Stanton, 116 S. Broadway. 10

FOR SALE—
IMPROVED LOT IN THE SOUTHWEST, WITH FRUIT TREES, $450.
EASY TERMS OF PAYMENT WILL BE MADE ON A FINE LARGE LOT WITH BEARING FRUIT TREES. SUITABLE FOR CHOICE FAMILY HOME ON A THROUGH STREET AND CAR LINE. CEMENT SIDEWALKS AND CURBS. ABUNDANT WATER PIPED.
EMIL FIRTH,
HOME 8105. MAIN 2543.
411-417 LAUGHLIN BUILDING,
315 SOUTH BROADWAY.
"You're safe at Firth's." 10

FOR SALE—

SNAP.
MIAMI AND WILSHIRE.
50x170.
Owner compelled to go east; must sell at once, $400 below value. Call at once.
SEE MR. WHITEHEAD,
WRIGHT & CALLENDER,
319-323 South Hill st. 9

FOR SALE—CITY LOTS.

In Potter's Woodlawn,

between Main and Maple

on Jefferson and 35th sts.

14 large lots, $1700 each.

See OWNER, 3500 S. Main st. 11

FOR SALE—$825 FOR BIG LOT, 50x160, ON TWO CAR LINES.
THIS LOT WILL PLEASE ANY PARTY LOOKING FOR IDEAL HOME SITUATION, SURROUNDINGS PLEASING AND LOCATION CLOSE TO CAR LINE AND SCHOOL. NEAR VERMONT AVENUE. LOT LIES HIGH AND LEVEL AND ALL STREET IMPROVEMENTS ARE PAID FOR. COULD ARRANGE TERMS.
EMIL FIRTH,
HOME 8105. MAIN 2543.
411-417 LAUGHLIN BUILDING,
315 SOUTH BROADWAY.
"You're safe at Firth's." 10

FOR SALE—
$600—LARGE LEVEL LOT, 100x186 FEET TO AN ALLEY; ON TWO ELECTRIC LINES IN THE GROWING SOUTHWEST, CLOSE TO FIGUEROA, IMPROVED WITH 4-FT. CEMENT WALKS, CEMENT CURBS, ORNAMENTAL SHADE TREES, BEAUTIFUL MOUNTAIN VIEW, TERMS IF DESIRED.
HUGHES & PECKHAM,
1104-5-6-7 UNION TRUST BLDG.
COR. SPRING AND 4TH STS.
HOME 5373. MAIN 3221. 9

FOR SALE—
LOT ON MONETA AVE. LINE.
$775.
A LARGE LOT ON MONETA AVE. CAR LINE. HOMES OF HIGH CHARACTER ON EACH SIDE. CEMENT IMPROVEMENTS. A GENUINE BARGAIN FOR HOME BUILDER OR INVESTOR. $775.
EMIL FIRTH, (OWNER)
HOME 8105. MAIN 2543.
411-417 LAUGHLIN BUILDING,
315 SOUTH BROADWAY.
"YOU'RE SAFE AT FIRTH'S." 10

FOR SALE—
40 ACRES IN CITY LIMITS.
ONE BLOCK FROM CAR LINE. HIGH LAND; ALREADY SUBDIVIDED AND READY TO SELL IN LOTS. PRICE $60,000; AS MUCH MORE PROFIT IN SIGHT. I WILL HANDLE IT FOR YOU IF YOU LIKE FOR A SHARE OF THE NET GAIN. IT IS AS SAFE AS BONDS.
EMIL FIRTH, (OWNER)
HOME 8105. MAIN 2543.
411-417 LAUGHLIN BUILDING,
315 SOUTH BROADWAY.
"YOU'RE SAFE AT FIRTH'S." 10

FOR SALE—
$350—LARGE, LEVEL LOT, 50x168 TO 12-FOOT ALLEY, FRONTING ON BUDLONG AVE., CLOSE TO CAR LINE, ALL STREET IMPROVEMENTS PAID FOR. IMPROVED WITH BEARING FRUIT TREES; A SNAP; EASY TERMS.
HUGHES & PECKHAM,
1104-5-6-7 UNION TRUST BLDG.
COR. SPRING AND 4TH STS.
HOME 5373. MAIN 3221. 9

FOR SALE—HALF ACRE, $500.
CLOSE TO CAR LINE. LARGE ONE-HALF ACRE LOT IN THE SOUTHWEST. IMPROVED UP TO DATE. SHADE TREES. CEMENT WALKS. WATER IN ABUNDANCE. A GOOD BUY, EITHER FOR HOME OR INVESTMENT. PRICE $500. TERMS.
EMIL FIRTH,
HOME 8105. MAIN 2543.
411-417 LAUGHLIN BUILDING,
315 SOUTH BROADWAY.
"You're safe at Firth's." 10

FOR SALE—LOTS OF HOMES AND LOTS for homes.
5-room bungalow, $2600, $700 cash, $30 per month.
5-room cottage, $2400, $500 cash, $25 per month.
5-room cottage, $2300, $500 cash, $25 per month.
4-room cottage, $1600, $300 cash, $15 per month.
A. SINGER, Ave. 64 and Meridian st., Garvanza.

FOR SALE—A GOOD LOT ON SAN PEDRO street and throw in a good 4-room California house, for a few days only $1300.
FLICK & GEORGE,
212 Mercantile Place.

FOR SALE—
A fine lot on the corner of 40th and Halldale, cheap at $800.
FLICK & GEORGE,
9 212 Mercantile Place.

FOR SALE—

ADAMS NEAR MAPLE.
—$4250—
100x165 TO ALLEY.
AWAY UNDER MARKET.
CONWAY & KESSLER,
SOLE AGENTS 405 LAUGHLIN BLDG. 9

FOR SALE—"WE SELL THE HILLS."
A grand view from your home is a constant source of enjoyment. "A thing of beauty is a joy forever." For close-in grand-view lots in the scenic hills of the northwest, see the RANNELLS LAND CO., every time. WE HAVE THE GOODS, and they are CHEAP. Main office, 127 N. Main st. Branch office, Sunset Blvd. and Alvarado st. Phones Home 7781; Sunset Main 2356.

FOR SALE—FREE RIDE SUNDAY AND every day, to Carmelita. Lots $75 and up. Redondo cars 10

FOR SALE—
City Lots and Lands.

FOR SALE—$500 CASH, NO MORE PAYments for 2 years; large lot 75x156 in Western Heights, immediately adjoining Berkeley Square and West Adams Heights; this lot will show $1000 profit in less than one year at the price we offer it. WOOD & ALDIS, Agents for Robt. Marsh & Co., S.W. corner Western and Washington. Sunset West 2070, Home 25118. 11

FOR SALE—
Half block from Westlake Park.
—$2200—
—50x177—
—A BARGAIN—
Sole Agents, CONWAY & KESSLER,
9 405 Laughlin Bldg.

FOR SALE—SOME EXTRA GOOD BUYS between Moneta and Figueroa.
$735—North front on 50th, 40x125.
$825—North front on Malcomson, 40x135.
$835—North front on Thorp, 50x121.
$850—South front on 46th, 40x125.
Home 29855, C. W. STOCKWELL,
South 2569. Corner Moneta and Vernon. 9

FOR SALE—JEFFERSON STREET.
—SNAP—
$1200 takes 50 feet frontage near Normandie. This is the best buy on Jefferson, $300 under value.
"IT PAYS TO SEE US."
EDWARDS & WINTERS CO., L. A. R. B.
320-326 Laughlin Bldg. 9

FOR SALE—
The finest lot in Country Club Terrace, 60 feet east front for $1950. Terms good; $550 cash, balance in 3 years. This lot is $300 below the market price and will not last long. Price $1950.
ALBERT V. LONG,
9 240 Byrne Bldg.

FOR SALE — $1225; FINE HIGH 50-FOOT lot on Roosevelt st.; 3 new houses just starting on this street and say you can buy this fine high lot from $300 to $500 less than anything one or two miles further west; go out and look at the class of improvements, then come in and make me a deposit. W. H. OBEAR, 408-9-10 Johnson Bldg. 9

FOR SALE—
$1600—CLOSE IN SNAP—$1600
We can deliver an old 5-room house on a 50x150-foot lot, near Boylston and First sts., at the above price; this is several hundred dollars below market and will pay high rate of interest on the investment.
HERRON REALTY CO.,
9 300-301 H. W. Hellman Bldg.

FOR SALE—BARGAINS.
$500—Near Central and Slauson, 40x125.
$775—Flint ave., near Camerson, 50x120.
$900—W. 29th, near Darango, 50x125.
$1250—W. 21st, near Congress, 50x136.
$950—W. 29th, near Western, 50x125.
Terms on all. GEO. W. WILLIAMS CO.,
Home Phone 8847. 401 H. W. Hellman Bldg.

FOR SALE—HOOVER ST. CORNER.
$600. 50x150. $600.
GOOD BUSINESS CORNER.
HOOVER, NORTH OF TEMPLE.
ANOTHER CORNER.
150x100, just right for 3 cottages, price $1000; can make very easy terms.
10 THEO. G. FITCH, 325 W. Fourth st.

FOR SALE—W. G. NEVIN TRACT.
74x178; price $2700.
The cheapest lot in the tract by $300. It is well located in the center of tract. This is a snap at the price.
W. W. THAYER & CO.,
411 O. T. Johnson Bldg. Phone 6267. 10

FOR SALE—CITY LOTS.
If you contemplate building a home, it will pay you to call on us and investigate our NEW PLAN.
See Building Department,
GOLDEN STATE REALTY CO.,
421 South Spring st.
Both phones Ex. 56. 9

FOR SALE—
ST. JAMES PARK PROPERTY.
10-room house with barn, on lot 150x100 feet to alley; most desirable location in the city; only lot for sale.
J. C. MERRILL,
215 H. W. Hellman Bldg.
Phones—Main 3004, Home 6061.

FOR SALE—LOTS IN KENDALL'S BERRY land tract, Vernon ave. between Vermont and Figueroa st. Big lots, small prices. 1-5 cash, no interest. Take Moneta ave. car to Vernon ave. and go west 2 blocks, or Gardena electric car to Vernon ave. and you are on the tract, or get free ticket from R. D. LIST, 312 Tajo Bldg. Phone 7663. 10

FOR SALE—LARGE LOT JUST OUTSIDE city limits, but nicer, bigger, better than any city lot at three times the price; will sell at very low price and offer special terms to party who will build at once. Apply owner, W. P. WHITSETT, 405 Severance bldg., corner 6th and Main, phone Sunset Broadway 4500. 10

FOR SALE—
WILSHIRE BLVD. HEIGHTS.
$2000—On New Hampshire st., near West Seventh.
50x150—SNAP.
J. W. RICE,
417 Henne Bldg., 122 W. Third st. 9

FOR SALE—LOT 3, CRIBB & SINCLAIR'S W. Garfield Heights, 100 feet west of Cimarron on Washington; price for few days $2000; this is a snap. CRIBB & SINCLAIR, Sole Agents, 306 Wilcox Bldg. 11

FOR SALE—LOT 82x240 ON VENICE AND Ocean Park Short Line, 30 minutes from 4th and Broadway, all improvements; let me show you these lots, price $850, 1-4 cash, balance in 6, 12 and 18 months. THOMAS S. WADSWORTH, 319-320 Douglas Bldg. Phones—Main 932. 10

FOR SALE—
East front lot on Van Ness avenue, high ground, handy to 3 car lines; 52 feet front. $1850; ½ cash.
ALBERT V. LONG,
9 240 Byrne Bldg.

FOR SALE — $600, 1-4 CASH, FOR 50-FOOT lot in Wiesendanger's Prospect Park tract, Hollywood; cement curbs, cement walks; oiled streets; you will double your money. Take Hollywood car to office, corner VERMONT AND PROSPECT, 1-4 cash, 5c fare.

FOR SALE — YOU WILL DOUBLE YOUR money if you buy a $500 lot in Wiesendanger's Prospect Park tract; cement walks and curbs; streets oiled; a beauty spot for a home. Take Hollywood car to office, corner VERMONT AND PROSPECT; 5c fare.

FOR SALE—
CHAS. VICTOR HALL TRACT.
$2250—N.E. cor. Western ave. and 29th st. (2 lots;) $1000 for inside lot, or $1350 for corner. J. W. RICE,
12 417 Henne Bldg., 122 W. Third st.

FOR SALE—WE HAVE A FEW MORE 50-FT. lots at $1 down, $1 per week, thousands from $90 up, in nearly every direction; ranches, homes and business chances. Take the elevator to 416 Thorpe Bldg., corner north of Times Bldg. ALTON REALTY CO. 11

FOR SALE—THE FINEST TRACT IN HOLlywood is Wiesendanger's Prospect Park tract; above frost and fog; ideal for homes; between 2 car lines; streets improved. Take Hollywood car to office, corner VERMONT AND PROSPECT; 5c fare.

FOR SALE—
A 50 ft. lot on Grand View near Westlake Park, east front, for only $2500. A bargain.
F. W. WESTPHAL,
Home Phone 4859. 218 Fay Bldg. 9

FOR SALE—
WILSHIRE BLVD. HEIGHTS.
$2000.
Lot 50x145 to alley on New Hampshire st., near 7th. BRADSHAW BROS., 202 Bradbury Bldg. 10

FOR SALE—7TH AVE. AND WASHINGTON, lot 50x150, in the Arlington Heights, for quick sale, price $975, worth $1300; must sell. FRANK B. ROMO, with Aisbitt-Blake-Shoemake Co., 126 S. BROADWAY. 11

FOR SALE—HEADQUARTERS FOR HILL property. Le Moyne Terraces, Grand View Terrace, choice hill lots, building restrictions; acreage on the hills; good investments. I. H. PRESTON, 606 Laughlin Bldg.

FOR SALE—HERE IS A SNAP, CORNER lot, 52x136, all fenced, no restrictions, one block from car line; price $750; terms. Take West Jefferson car to Durango. See R. A. STEVENS, 1736 W. 36TH ST. 11

FOR SALE — NO BETTER INVESTMENT than a lot in Wiesendanger's Prospect Park tract; your money will double. Take Hollywood car to office, corner VERMONT AND PROSPECT BLVD.; 5c fare.

FOR SALE—ONE OF THE FINEST LOTS in the famous Chas. Victor Hall tract, east front, and among fine surroundings; see WALTER C. RICHARDS, owner, 621 Los Angeles Trust Bldg. 9

FOR SALE—SACRIFICE COUNTRY CLUB Terrace; best lot in tract; $1900 this week; $400 to $600 less than adjoining lots; $1000 cash, balance terms; $1900. Address G, box 55, TIMES OFFICE. 10

FOR SALE—
Fine high corner, 116x148, close in on Michigan st., Boyle Heights, Snap, $1600. R. S. SAUNDERS, room 405 Chamber of Commerce Bldg. 9

FOR SALE—$200 BELOW VALUE FOR A quick sale, I will take $950 for the corner of Flint and Arlington, 50x125. 2 feet, above grade. Owner, 636 W. 30TH ST. Phone South 2591 9

FOR SALE—ANOTHER BARGAIN IN ARlington Heights, 50x150, worth $1500, must sell, $1350, see this. FRANK B. ROMO, with Aisbitt-Blake-Shoemake Co., 126 S. Broadway. 11

FOR SALE—LET US SHOW YOU SOME OF the most beautiful lots in Hollywood, they are cheap and are situated right. HARRIES & CO., 605 Fay Bldg. Main 1265. Home 3998. 9

FOR SALE—NEAR WASHINGTON AND Arlington, north front, 45x132; price $1200. Best buy in that locality. HARRIS & JONES, 133 S. Broadway. Phone Broadway 5125. 9

FOR SALE—A LARGE NORTH FRONT LOT in a beautiful glen on Avenue 41; this lot is worth $1000; can deliver at $800 for a few days. F. F. SCRIVER, 309 W. First. 12

FOR SALE—80x147 FOR APARTMENT OR flats, has house on rear, rented $20, No. 625 Loomis st., between Sixth, Orange and Kip sts. OWNER, 207 Copp Bldg. 11

FOR SALE—$700 FOR TWO FULL SIZED lots, really worth $500 each, west of Hoover street, on Avery near Benefit. W. N. HOLWAY, 211 Grant Bldg. Home 939. 10

FOR SALE — FREE RIDE SUNDAY AND every day, to Carmelita. Lots $75 and up. Redondo cars. 10

FOR SALE—
City Lots and Lands.

FOR SALE—ATTENTION,
ALHAMBRA—ALHAMBRA
LOTS—HOUSES—RANCHES
For valuable property see J. L. [illegible] MAN, Curtis ave., Alhambra.

FOR SALE—TWO CHOICE LOTS [illegible] each, Ellendale ave. near 29th [illegible] quick buy, only $1250 each. [illegible] HAMMOND, 325 West 4th st.

FOR SALE—A BARGAIN; FINE [illegible] Van Ness ave., between [illegible] ton st.; price only $1500. [illegible] SCHNEIDER, 417 Byrne Bldg.

FOR SALE—$1250, S.W. CORNER [illegible] dle and 44th., 90x130 to alley [illegible] KOON & METCALF, Sole Agents [illegible] Bldg. Home 7373, Main 384.

FOR SALE—CHOICE CLOSE IN [illegible] homes; liberal terms, corner [illegible] only $3500, corner Trinity [illegible] er, Maple ave. and 20th.

FOR SALE—ONLY $490. LOTS IN [illegible] sity section, city limits, east front [illegible] street work, $50 cash, $10 month. [illegible] & CO., 4211 Vermont ave.

FOR SALE—CORNER ON 3RD AVE. [illegible] Washington, $1400. Cheapest [illegible] cality. HARRIS & JONES, 133 S. [illegible] Phone Broadway 5125.

FOR SALE—FOR PROSPECT PARK take Hollywood car to Wiesendanger's office, corner VERMONT AND PROSPECT AVE.; 5c fare.

FOR SALE—LOT ONE BLOCK [illegible] Vernon, half block west Figueroa [illegible] T. B. GLOSSER, 303 Severance Bldg. and Main.

FOR SALE—A FEW LOTS LEFT [illegible] bargain in the Rufus J. Stuber [illegible] at 1514 E. 51ST ST., or phone [illegible] South 566.

FOR SALE—CLOSE IN NEAR [illegible] Blvd., lot 58x124, $600, $100 cash [illegible] monthly. A snap. Address J, box [illegible] OFFICE.

FOR SALE—2 LOTS, $500 EACH [illegible] on car line in Burke Bros. [illegible] Sub., easy payments. Owner [illegible]

FOR SALE—E. 8TH ST. [illegible] front, near South Park ave. [illegible] CALDWELL & CO., 400 Currier Bldg. 3rd.

FOR SALE—A FEW LOTS LEFT [illegible] bargain in the Rufus J. Stuber [illegible] at 1514 E. 51ST ST., or 'Phone [illegible]

FOR SALE—IN GARVANZA [illegible] lots, street work done and [illegible] er, 6029 PIEDMONT AVE. [illegible]

FOR SALE — VILLA LOTS [illegible] streets graded and oiled; [illegible] $25 down. A. RAND, 422 Bryson [illegible]

FOR SALE—LOT 40x140, SACRIFICE [illegible] cash, balance terms on 46th [illegible] 435 S. SPRING. Home Phone [illegible]

FOR SALE—LOT ON 28TH [illegible] Pedro st., in the Tod Ford [illegible] C. EDWARDS, 230 W. First.

FOR SALE—A FINE LOT IN [illegible] Victor Hall tract, 50x125 [illegible] C. EDWARDS, 230 W. First.

FOR SALE—LOT 52, near [illegible] splendid terms. New 6-room [illegible] 719 E. 29TH. South 4237.

FOR SALE — FREE RIDE SUNDAY AND every day, to Carmelita. Lots [illegible] Redondo cars.

FOR SALE—ONE CORNER LOT [illegible] our Figueroa Sub. See owner, [illegible] ST.

FOR SALE—
Business Property.

FOR SALE—$10,500. 40x120.
125 feet W. of Hill on 12th st.

Fair improvements—[illegible]
Only short option, buy [illegible]

E. G. ROBINSON, we have [illegible]
Trust Bldg., 2nd and Spring.

FOR SALE—
Santa Fe ave., bet. 7th and [illegible]
—$2700—
2 cottages, rented for [illegible]
40x140 to alley;
East front.
CONWAY & [illegible]
9 405 L[illegible]

FOR SALE—
DEPOT DISTRICT—
Can deliver 66 feet on Ceres [illegible] 7th st., with two 6-room co[illegible] The market price on Ceres [illegible] 25 feet. With $4000 in building [illegible] per cent. on $19,000, and double [illegible]
FRANK N. DOUD, 622 [illegible] Bldg. Home 3310.

FOR SALE—
WAREHOUSE SITE
260x140 on Mesquite st., [illegible] in front of this piece; can [illegible] day at $50 per foot; this is [illegible] investigate. Apply to Mfg. and [illegible] Department,
JONES & RYDER LAND [illegible]
10

FOR SALE—
MANUFACTURING SITE [illegible]
This superbly-situated [illegible] facturing site, with Salt Lake [illegible] and Santa Fe on other [illegible] facilities, perhaps one of the [illegible] ings yet; only $25,000 for the [illegible] to Mfg. and Warehouse Department
JONES & RYDER [illegible]
9

FOR SALE—
$3500—A fine big corner [illegible] ness center, improved with [illegible] ings. RENT INCOME [illegible] must sell. This is a [illegible]
ANGELENOS RE[illegible]
Phones—Home 5644.
Main 2395.

FOR SALE—
MAKE AN OFFER.
MAKE AN OFFER.
on the northwest corner of [illegible] lington, 81 feet by 120, [illegible] money, terms.
MAKE AN OFFER.
W. A. CHOATE & CO. [illegible]

FOR SALE—
ON NORTH MAIN ST.
CORNER LOT, [illegible]
IMPROVED WITH TWO FRAME
INCOME $50 MONTH
PRICE [illegible]
JONES & RYDER LAND [illegible]
218 W. THIRD ST.
9 SOLE AGENTS

FOR SALE—
the grandest site in the city [illegible] swell hotel or apartment [illegible] minutes from Third and B[illegible] Price $40,000. BOX [illegible]

FOR SALE—
$325 PER FOOT.
FIRST STREET CORNER
NEAR ALAMEDA.
Cheapest corner on First st.; [illegible] property in this district; [illegible] terms. Address H, box 67, TIMES [illegible]

FOR SALE—EAST NINTH ST.
$5000—45x130—ALLEY ON [illegible]
Good storeroom and [illegible]
Fine location for business [illegible] erty on the street.
10 THEO. G. FITCH, 325 W. [illegible]

FRIDAY, FEBRUARY 9, 1

Classified Liners.

FOR SALE—
Business Property.

[illegible] SALE—BUSINESS PROPERTY.
[illegible] HAVE FOR SALE THE SOUTHEAST [illegible] NER OF E. 7TH AND SAN PEDRO STS. [illegible] 7TH ST. AND SAN PEDRO ST. ARE [illegible] WIDE; IT IS IN THE FASTEST [illegible] WING PORTION OF LOS ANGELES; [illegible] OF THESE STREETS ARE MAIN [illegible] IN AND TO THE BUSINESS [illegible] OF OUR CITY. THIS PROPERTY [illegible] WORTH NOW, CONSIDERING THE IN[illegible] IT WOULD RETURN, $1000 PER [illegible] FOOT; YET WE HAVE AN OPTION [illegible] THIS WEEK AT $650 PER FOOT. YOU [illegible] FIND NOTHING LIKE IT IN THE [illegible] OF LOS ANGELES. $35,000 CA[illegible] RE[illegible] AT 5 PER CENT. WHERE CAN YOU [illegible] A BETTER OPPORTUNITY TO IN[illegible] A BETTER BARGAIN, OR A BET[illegible] LOCATION, $650 PER FRONT FOOT ON [illegible] EASY TERMS? A SELLING PRICE [illegible] ANCE OF FULLY $350 PER FRONT [illegible] WITHIN THE NEXT YEAR SEEMS [illegible] LUTELY ASSURED OR A NET PROF[illegible] $35,000.

[illegible] M. GARLAND & CO., SOLE AGENTS, [illegible] UNTINGTON BLDG. 10

[illegible]
A GENUINE BARGAIN.
A GENUINE BARGAIN.
THIRD NEAR SAN PEDRO.
THIRD NEAR SAN PEDRO.
[illegible] DELIVER 87.8 FEET ON NORTH [illegible] ABOVE 80-FOOT THROUGHFARE [illegible] CONSERVATIVE FIGURE. A PER[illegible] S. P. SWITCH ON THE REAR OF [illegible] AND ONLY AVAILABLE PROPERTY [illegible] CENTRALLY LOCATED HAVING SUCH [illegible] ADVANTAGES. SAN PEDRO IS [illegible] WIDENED AND USED BY THE PA[illegible] ELECTRIC AS AN ENTRY TO THE [illegible] THEIR PASADENA AND OTHER [illegible] LINES. THIS PROPERTY BE[illegible] TODAY, IN THE HEART OF BUSI[illegible] PULSATIONS, AND WITHIN 1½ [illegible] OF MAIN, IS WITHOUT DOUBT A [illegible] VATIVE BUY, EITHER AS A [illegible] LATION, OR FOR AN IMMEDIATE [illegible] SITE. IF PROPERTY WAS IM[illegible] IT WOULD COMMAND A LARGE [illegible] VALUE, EITHER AS A WHOLE[illegible] BUILDING SITE, OR SECOND[illegible] HOTEL.
[illegible] NING THE ABOVE, SEE
THOMAS H. HASTINGS,
SOLE AGENT,
[illegible] UNION TRUST (BRALY) BLDG.

[illegible]
EAST NINTH STREET.
EAST NINTH STREET.
EAST NINTH STREET.
[illegible] corner of Ninth and Ceres, 38x130 [illegible] cottage; income $35 per month; [illegible] remaining corner west of Central; [illegible] of Towne and E. Ninth sold Satur[illegible] a foot.
[illegible] side of Ninth, between Stanford [illegible] size 38x130; $5000 cash will handle.
[illegible] Unimproved corner on Ninth, just [illegible] Central; 130 feet frontage on E. Ninth; [illegible] splendid investment for quick turn; [illegible] cash. A corner near this sold yester[illegible] a front foot.
[illegible] MITCHELL COMPANY,
[illegible] 508 S. Broadway.
L.A.R.B.
"No Misrepresentation."
EAST NINTH STREET.
EAST NINTH STREET.
EAST NINTH STREET.

[illegible] 9
[illegible] NGTON NEAR FIGUEROA.
[illegible] AT $135 A FOOT.
[illegible] 9-room house, with over $2500 [illegible] for one year at $35 a month; [illegible] if taken BEFORE Feb. 15, it [illegible] for LESS THAN HALF CASH. [illegible] Washington, a short distance [illegible] Figueroa. There's nothing near it [illegible] foot, and other lots offered are [illegible] feet deep.
[illegible] want the BARGAIN OF WEST [illegible] this is the place to find it. [illegible] 9 days.
RALPH SULLIVAN,
[illegible] S. Broadway, room 105.
Sole Agents. 9

Classified Liners.

FOR SALE— Business Property.

...FOR SALE THE SOUTHEAST ... 7TH AND SAN PEDRO STS. ... ST. AND SAN PEDRO ST. ARE ... IT IS IN THE FASTEST ... PORTION OF LOS ANGELES; ... THESE STREETS ARE MAIN ... IN AND TO THE BUSINESS ... OF OUR CITY. THIS PROPERTY ... NOW, CONSIDERING THE IN... WOULD RETURN, $1000 PER ... FOOT YET WE HAVE AN OPTION ... AT $900 PER FOOT. YOU ... NOTHING LIKE IT IN THE ... LOS ANGELES. $35,000 CA... PER CENT. WHERE CAN YOU ... BETTER OPPORTUNITY TO IN... BETTER BARGAIN, OR A BET... $900 PER FRONT FOOT ON ... TERMS? A SELLING PRICE ... OF FULLY $1500 PER FRONT ... WITHIN THE NEXT YEAR SEEMS ... ASSURED OR A NET PROF...

...GARLAND & CO., SOLE AGENTS. ...HUNTINGTON BLDG. 10

...A GENUINE BARGAIN. A GENUINE BARGAIN. ...NEAR SAN PEDRO. ...NEAR SAN PEDRO. ...DELIVER 83 FEET ON NORTH ... ABOVE 8-FOOT THROUGHFARE ...SERVATIVE FIGURE. A PER... SWITCH ON THE REAR OF ... ONLY AVAILABLE PROPERTY ... LOCATED HAVING SUCH ... ADVANTAGES. SAN PEDRO IS ... AND USED BY THE PA... ELECTRIC AS AN ENTRY TO THE ... PASADENA AND OTHER ... LINES. THIS PROPERTY BE... IN THE HEART OF BUSI... AND WITHIN 1½ ... MAIN, IS WITHOUT DOUBT A ... BUY, EITHER AS A ... OR FOR AN IMMEDIATE ... IF PROPERTY WAS IM... WOULD COMMAND A LARGE ... EITHER AS A WHOLE... SITE, OR SECOND... ...THE ABOVE, SEE THOMAS H. HASTINGS, SOLE AGENT, ...TRUST (BRALY) BLDG.

...NINTH STREET. ...NINTH STREET. ...NINTH STREET.

...corner of Ninth and Ceres, 38x156 ... income $25 per month; ... corner west of Central; ... Towne and E. Ninth sold Satur... ... side of Ninth, between Stanford ... $1800 cash will handle. ... corner on Ninth, just ... feet frontage on E. Ninth; ... investment for quick turn; ... corner near this sold yester...

...MITCHELL COMPANY, 306 S. Broadway. L.A.R.B. "No Misrepresentation."

...NINTH STREET. ...NINTH STREET. ...NINTH STREET. 9

...NEAR FIGUEROA. ... A FOOT. ... with over $2500 ... $25 a month; ... year at $25 ... BEFORE Feb. 15. It ... THAN HALF CASH. ... a short distance ... There's nothing near it ... and other lots offered are ... BARGAIN OF WEST ... is the place to find it. RALPH SULLIVAN, ... Broadway, room 105. 9

FOR SALE— Business Property.

FOR SALE—

BUSINESS PROPERTY, BY WRIGHT & CALLENDER, EAST OF MAIN ST.

BARGAINS. EAST FOURTH ST. TO ALLEY—58x100—TO ALLEY. NEAR CROCKER. IMPROVED WITH TWO COTTAGES. INCOME—$900—INCOME. —$16,500— IS IT CHEAP?

EAST FOURTH ST. TO ALLEY—60x100—TO ALLEY. VACANT NEAR SAN PEDRO. —$35,000—

EVERY FOOT OF EAST FOURTH ST. PROPERTY IS A SNAP AT PRESENT PRICES. OUR WORD FOR THIS.

EAST FIFTH ST. NEAR MAIN ST. —50x100— ONLY—$1000 FOOT—ONLY. $10,000 PROFIT THIS YEAR.

EAST SIXTH ST. 63x200 TO ALLEY. CORNER OF CROCKER. IMPROVEMENTS WORTH EASY —$450 FOOT— RENTING FOR $[illegible] MONTH. —$450 FOOT— PICK IT UP.

EAST SIXTH ST. 52x100 TO ALLEY. IMPROVEMENTS WORTH $5000. CORNER TOWNE. INCOME $90 MONTH. —$450 FOOT— A PROFIT-MAKER.

SAN JULIAN ST. NEAR FIFTH ST. —50x110— SMALL INCOME. —$17,500— THIS IS GOOD.

GLADYS STREET. FACING ARCADE DEPOT. —100x110— WITH ALLEY ON SOUTH SIDE. IT'S A BARGAIN AND WILL SELL FOR $600 FOOT IN ONE YEAR. IMPROVEMENTS PAY $125 MONTH. —$45,000—

SEE MR. ANDREWS, WRIGHT & CALLENDER, 319-323 S. HILL ST. 9

FOR SALE—

$45,000—Cor. on Main, 130x150.
$30,000—Cor. on Main, 100x120.
$10,500—Lot on Main, 40x150.
$40,000—Cor. on Main, 147.8x140.
$21,000—Cor. on Main, 49½x142½.
$15,500—Cor. on Main, 50x140.
$21,000—Cor. on 9th, 120x162.
$12,250—Cor. on 9th, 98x148.
$12,500—Cor. on 9th, 44x140.
$12,500—Cor. on 9th, 44x140.
$12,500, lot on 9th, 42x240.
$7500—Gladys ave., 50x128.
$10,000—Los Angeles, near Pico, 47½x155.

GARRETT & STANTON, 730 S. Main. Home 1130; Main 6377. 11

FOR SALE—

A good buy on Central ave.; cheapest corner north of 20th st.

$125 per foot—131 75-100 feet on Central by 130 feet deep. This is a good buy and will not last long at that price. For further particulars see P. A. STANTON, 216 W. Third st. 12

FOR SALE—

WAREHOUSE AND FACTORY SITES.

When you want property for factory, warehouse or manufacturing purposes, remember we make a specialty of this class of property and can save time and money for you.

WALSH & COLLINS, 315-317-319 Byrne Bldg.

WAREHOUSE AND FACTORY SITES. 9

FOR SALE—

INVESTORS, INVESTORS, INVESTORS.

We are forming a syndicate to purchase 27 acres in PICTURESQUE West Hollywood, for subdivision and are taking subscriptions from $1000 to $2500. This is an exceedingly attractive investment. Call at our office that we may explain fully how you can make 100 per cent. Let us show you the property, then if you do not join the syndicate you will later purchase a lot.

We wish to meet you personally, conservative buyers and sellers.

J. H. SCALES, 422-24 Trust Bldg. 2nd and Spring. 9

FOR SALE—

Home 'Phone 5922. KUYKENDALL & HOPKINS, Real Estate,

Have removed their real estate office from 434 S. Hill st. to 415 AND 417 LOS ANGELES TRUST BLDG., Corner Second and Spring sts.

We offer the following business property and guarantee these are bargains:

37½ feet by 100, 45-room house to alley, paying 12 per cent. on $15,000 investment, and in line of valuable improvements. Call on us for information.

S.E. corner Maple and 15th, 26 feet on Maple, 150 feet on 15th; vacant. Call on us and make an offer. This is valuable property, growing in value rapidly.

On Eighth and Maple, S.E. corner, 42x150, $50 per month income. Call on us for information, and submit offer. 10

FOR SALE—

CORNER. S.E. COR. FIGUEROA AND FIRST. 150x150 TO ALLEY. $200 PER FOOT. FOR HOTEL OR APARTMENT SITE.

Uninterrupted view of the city and mountains to the northwest.

Inside property on Figueroa selling at $175 per foot.

Our price on this corner $200 per foot.

You are bound to make money on an investment of this type.

Five minutes' walk to Broadway and Third.

ROBERT MITCHELL CO., Both 'Phones 3221. 306 S. Broadway. L.A.R.B. "No Misrepresentation." 10

FOR SALE—

TOWNE AVE. NEAR FIFTH. CLEAN SIDE OF STREET. JUST THE RIGHT DISTANCE FROM THE NEW UNION STATION. SIZE 30x110. 12-FT. ALLEY ALONGSIDE, GIVING IT CORNER ADVANTAGES. PRICE $5500. TERMS ½ CASH. INCOME $50 PER MONTH. AN INVESTMENT OF STAUNCH MERIT.

ROBERT MITCHELL CO., Both 'Phones 3221. 306 S. Broadway. L.A.R.B. "No misrepresentation." 10

FOR SALE—

ON MAIN NEAR 29TH. 70x150. IMPROVED. TWO LARGE HOUSES. PRICE NOW $250 PER FT. EXCLUSIVE AGENTS. JONES & RYDER LAND CO., 218 W. THIRD ST. BUSINESS PROPERTY DEPT. 2. 10

FOR SALE—

A BARGAIN. CORNER NEAR 27TH AND VALENCIA. —[illegible]— —$[illegible]— RIPE FOR IMPROVEMENT.

Sole Agents. CONWAY & KESSLER, 405 Laughlin Bldg. 9

FOR SALE— Business Property.

FOR SALE—

—$11,500— MAIN NEAR 30TH; —50x128— EAST FRONT, $1000 UNDER MARKET.

Sole Agts., CONWAY & KESSLER, 405 Laughlin Bldg. 9

FOR SALE—SIXTH ST. 74x100, LOOKING DOWN KOHLER ST., IRREGULAR-SHAPED; PRICE $10,000 OR $135 PER FRONT FOOT; THIS LOT IS WEST OF CENTRAL, A SHORT DISTANCE ONLY.

$135 PER FOOT. $135 PER FOOT.

THINK OF IT. LESS THAN HALF PRICE. EVERY OTHER LOT BETWEEN MAIN AND CENTRAL IS $300 PER FOOT, OR MORE; THIS LOT FOR FEW DAYS ONLY AT $135.

9 L. H. MITCHELL, 227 DOUGLAS BLDG.

FOR SALE—

A 9-per-cent. investment on Central ave., near new Union Depot; 80 feet with 4 stores and 36 rooms, solid brick building, modern; rental $280 per month; price $35,000.

50x150 to 20-foot alley, east front on San Pedro st. near 11th, with 5-room cottage; price $10,000.

Corner 120x100 feet on E. Ninth st. near Central ave.; a bargain at $21,000.

120x130 feet on Gladys ave., running through to Ceres, with improvements, renting for $75 per month; price $12,000; north of Ninth.

BUTTERBAUGH REALTY COMPANY, 202 Severance Bldg., 6th and Main. Tel. M. 961.

FOR SALE—

BUSINESS LOT. EASY TERMS.

A fine corner lot on W. Jefferson in business section, 60 feet front, with alley in rear, price $4000; $500 cash, balance $40 per month, which includes interest.

Here is an opportunity to make some money without much outlay.

HERRON REALTY CO., 300-301 H. W. Hellman Bldg. Main 247; Home 4063. 9

FOR SALE—ONLY $4500 CASH. PICO STREET. NEW MODERN FOUR FLAT BUILDING, AND COTTAGE, LOT 40x147 TO 20 FOOT ALLEY, RENTED FOR $936 PER YEAR, MORTGAGE $3000 AT 6 PER CENT. PRICE $7500. THE BEST BUY IN THE MARKET TODAY.

WRIGHT & CALLENDER, 319-323 S. HILL STREET. 15

FOR SALE—

SANTA FE AVE. CORNER. —130x140— SOUTHEAST CORNER OF SANTA FE AVE. AND PORTER ST. —130x140— ONLY 170 FEET NORTH OF NINTH. —130x140—

To alley, through which the Salt Lake is to run track. Speculators for a quick profit better look this up quick. I have a short option and can deliver at $70 PER FOOT. Present income about $35 per month.

10 THEO. G. FITCH, 225 W. Fourth st.

FOR SALE—

—$1400— CLOSE IN WAREHOUSE SITE. —60x145— RAILROAD SPUR IN REAR.

Sole Agents. CONWAY & KESSLER, 405 Laughlin Bldg. 9

FOR SALE—

WEST SIXTH STREET BETWEEN FLOWER AND FIGUEROA ST. 50x100. IMPROVED WITH 2 STORES. INCOME $80 MONTH. PRICE $28,000. CHEAPEST PIECE ON THIS BLOCK.

JONES & RYDER LAND CO., 218 W. THIRD ST. BUSINESS PROPERTY DEPT. 2. 10

FOR SALE—

BEST BUY ON EAST FIRST ST. 51 FEET ON EAST FIRST, $225 PER FOOT. $50 PER FOOT CHEAPER THAN ANYTHING ON THE STREET. THIS WILL CERTAINLY MAKE YOU SOME MONEY INSIDE OF A YEAR. WILL SURELY GO TO $400 PER FOOT BEFORE FEB. 1907. WE HAVE OPTION FOR FEW DAYS.

W. A. CHOATE & CO., 117 S. BROADWAY. 9

FOR SALE—

—$16,000— Income property on Wall street, Near corner of Sixth street, Paying 8 per cent. E. H. COOPER, Sole agent, 530 H. W. Hellman Bldg. 8

FOR SALE—

ON SOUTH MAIN STREET. NEAR 32ND STREET. 30x150. Improved with store building. PRICE $6500. TERMS $2500 CASH. Balance at 7 per cent.

JONES & RYDER LAND CO., 218 W. Third st. Sole Agents. 9

FOR SALE—

RUTH BETWEEN 5TH AND 7TH. $17,500. New 42-room apartment house, East front, 50x110. Leased for $1500 per annum.

Sole Agents. CONWAY & KESSLER, 405 Laughlin Bldg. 9

FOR SALE—BUSINESS. A BARGAIN! A BARGAIN! CLOSE IN, ON E. SEVENTH ST., WITH NOMINAL IMPROVEMENTS. INCOME $65 A MONTH. $150 PER FOOT UNDER THE MARKET. NOW IS THE TIME TO INVEST. FOR PRICES WILL ADVANCE. SO GET ON THE GROUND FLOOR AND BUY NOW.

BLENKIRON BROS. (SOLE AGENTS,) 536 H. W. HELLMAN BLDG. 9

FOR SALE—

FIGUEROA. FIGUEROA.

CHEAPEST FRONTAGE ON FIGUEROA.

We can deliver 50x155 feet to alley, between 8th and 9th, at a price 25 per cent. below market value. This is a money maker for some one. If interested investigate at once. "IT PAYS TO SEE US."

EDWARDS & WINTERS CO., L. A. R. B. 320-326 Laughlin Bldg. 9

FOR SALE—

$15,000—One of the best WAREHOUSE OR FACTORY SITES in Los Angeles today. A big corner 100x138 with trackage facilities. This is a mighty cheap buy and it can not be touched in a few months for anything like this money. The property now brings in 5 per cent. income.

ANGELENOS REALTY CO., 212 Mercantile Place. Phones—Home 5644. Main 2896. 9

FOR SALE—

$9750. The cheapest corner on San Pedro. 80x90. North of Washington. Stores paying $54 per month.

CONWAY & KESSLER, 405 Laughlin Bldg. 9

FOR SALE—

S.E. COR. ENTERPRISE AND MATEO STS. 80x100 TO ALLEY. IN THE CENTER OF THE WAREHOUSE DISTRICT. PRICE $4250. THIS IS BELOW PRESENT MARKET VALUE.

EXCLUSIVE AGENTS. JONES & RYDER LAND CO., 218 W. THIRD ST. BUSINESS PROPERTY DEPT. 2. 10

FOR SALE—SANTA FE FRONTAGE. $6000 120x140 $6000

Just off Ninth st., 3 cottages, income $30 per month; alley running directly from this ground into Santa Fe R.R. reservation; Santa Fe ave. frontage is certain to double in value within the next year. BUY IT NOW. I have a short option and can guarantee delivery.

THEO. G. FITCH, 225 W. Fourth street. 10

FOR SALE—189 FEET ON CORNER OF SAN Pedro st. close in, income $2100, only about 1-4 the ground occupied, this is a snap. CHAS. N. GREEN & CO., 213 Mercantile Place. 9

FOR SALE— Business Property.

FOR SALE—

—$4500— NETS 13 PER CENT. PER ANNUM. Well located for increase in values.

ROBINSON-SHERMAN CO., 502 Merchants Trust Bldg. 207 South Broadway. 9

FOR SALE—BARGAINS IN THE NEW INdustrial district; now is the time to buy.
$350 each, 16 lots with trackage, between Santa Fe ave. and the river.
$2300—Seven lots with trackage, Leonard st., east of the river.
$1200—Two lots, one a corner, 1st block from Santa Fe ave.
$500—Single lot, Leonard st., half block from Santa Fe ave.
W. H. OBEAR, 408-9-10 Johnson Bldg.

FOR SALE—

Property owners having unimproved lots in localities suitable for apartment buildings, will do well to communicate with our Building Dept., allowing us to secure tenant on long lease, and figure on your building. Let us show you how to make 15 to 20 per cent. on your investment. See MR. PHILLIPS, Bldg. Dept.,

GOLDEN STATE REALTY CO., 421 S. Spring st., Both 'Phones Ex. 56.

FOR SALE—

NINTH NEAR STANFORD, —$7500— GOOD 5-ROOM COTTAGE, —43x135— CONWAY & KESSLER, 405 Laughlin Bldg. 9

CONTRACTORS— And Builders.

CALL AND SEE THE PLANS, A BEAUTIful modern two story residence, 6 rooms, reception hall and bath, $1800; 7 rooms, $2000; 4 and 5 room cottages, the best you ever saw for the money; plans cost you nothing, when we do your building. PACIFIC CONSTRUCTION CO., 702 Spring st. Room 204. 9

LET ME BUILD YOU A HOME AND SAVE you rent, I will furnish plans and money and guarantee satisfaction. N. F. WHITTEMORE, 610 Johnson Bldg. 11

LOS ANGELES CONSTRUCTION CO. moved to 303 Trust Bldg., Second and Spring sts. All kinds of building and right prices. 10

LOS ANGELES JOBBING CO. DO ANYthing in general building repairs and remodeling. Tel. M. 8111, Home 7545. 111 E. 15TH ST.

FOR SALE— Hotels and Lodging-houses.

FOR SALE—

IF THERE IS ANYONE IN TOWN WITH ABOUT $12,000 WHO WISHES TO INVEST IN A HOTEL (COMPLETELY AND ELEGANTLY FURNISHED), HAVING A FIVE-YEAR LEASE, AND PAYING AT THE PRESENT TIME $1200 PER MONTH GROSS, BUT CAPABLE OF PAYING $1500 PER MONTH, WE HAVE SUCH A PROPOSITION. IT IS WITHIN TWO BLOCKS OF THE HUNTINGTON BLDG., HAS OVER ONE HUNDRED ROOMS, GAS, ELECTRIC LIGHT, STEAM HEAT, HOT AND COLD WATER, TELEPHONES AND MEDICINE CASES IN EVERY ROOM, FINE OFFICE FIXTURES. THIS HOTEL SHOULD PAY GROSS NEARLY ONE HUNDRED PER CENT. PER ANNUM. PURCHASER CAN HAVE EASY TERMS, BUT MUST BRING REFERENCES. SEE W. M. GARLAND & CO., 324 HUNTINGTON BLDG. 11

FOR SALE—OR EXCHANGE—ESTABLISHED health resort, favorably known; 12 rooms, nicely furnished, bath-house, porcelain tubs and heater. Two mineral springs, tanks, stable, carriage house, brick store house, 5 acres beautifully laid out, ornamental and fruit trees. Fair business, good sale for mineral water, only 12 miles from Los Angeles on Santa Fe. One mile to Whittier electric cars. GIRDLESTONE, 121½ S. Broadway, Los Angeles, Cal.

FOR SALE—OR EXCHANGE— Apartment house, 30 rooms, oak furniture, elegant condition, less than a year old; on Broadway, right down town, filled with roomers, 4 year lease, rent $4 a room per month. Price $6500; mortgage $4000. Will exchange equity of $2500 for city lots or improved. A. P. WEBSTER & CO., 302 Mason Bldg., cor. 4th and Broadway. Home 5575, Main 4090. 9

FOR SALE—23-ROOM ROOMING-HOUSE, near Central ave. and Seventh street, $1600; good income.
34-room rooming-house, Broadway between Sixth and Seventh, $5000. Terms or trade. Net income about $175.
P. H. ENRIGHT & CO., Phone Main 436. 404 Henne Bldg. 10

FOR SALE—COMMERCIAL AND TOURIST hotel, positively the best paying hotel on the Coast, located center of Los Angeles, strictly modern, best furnished hotel in the city, 5 years' lease, I am not asking any fancy price, and want to sell right away, price $25,000, $18,000 cash. Address H, box 5, TIMES OFFICE.

FOR SALE— $1800, ROOMING HOUSE AND CAFE. INCOME $600 PER MONTH AND RENT BUT $110, with lease, 20 rooms, always filled; within 5 minutes' walk of center of town. Call at room 4, 347 S. Grand ave., and I will show you this bargain. Phone HOME 5790. 11

FOR SALE—40 ROOM HOUSE, CENTRALly located, long lease, rent $4 room; this house is furnished with the very best that can be had, cost $5000, almost new, owner of building runs the place, want to retire from business; this beautiful house can be bought for $6500. Address H, box 25, TIMES OFFICE.

FOR SALE—THE BEST HOUSE IN LOS ANgeles, always full of tenants, high class rooms and offices. On one of the best corners and running water in rooms, close in and will be sold at a big bargain for cash. This is a snap. See about it quick. Address J, box 79, TIMES OFFICE. 9

FOR SALE — FURNISHED GRANDLY; sell this close-in rooming-house, $3500, clears $300 monthly above rent; another, $600; another, $1550; another, $5500; also bargain $1250; clears $125 above rent; rent 29 rooms; other bargains, sell cash, cash or exchange. See PHOENIX, 202 Grant Bldg. 11

FOR SALE — FURNISHINGS AND 5-YEAR lease of an apartment house of 130 rooms, 5 minutes' walk to Fourth and Spring sts., on a very fine sunny corner; will net over 30 per cent. on investment; at a bargain on account of ill health. Address H, box 44, TIMES OFFICE. 14

FOR SALE—HOW WILL THIS PROPOSItion suit you? Will give you a 4 years' lease of 40 rooms well located, for $125 per month and sell you the furniture which is good for $1500. J. C. FLOYD, 205-6 Mason Operahouse. 9

FOR SALE — BY J. R. RICHARDS HOTEL Brokers' Co., 321 Laughlin Bldg. First-class hotels, apartment-houses and rooming-houses, country hotels, new hotel buildings for lease on favorable terms. J. R. RICHARDS HOTEL BROKERS' CO., 321 Laughlin Bldg.

FOR SALE — 30-ROOM LODGING-HOUSE, right in town; Broadway and First, clearing over $150 per month; price $3000; furniture in A1 condition. See this; it's O.K. FRANK B. ROMO, with AISBITT-BLAKE-SHOEMAKE CO., 136 S. Broadway. 11

FOR SALE—A ROOMING-HOUSE OF 9 rooms, where everything is neat, clean and comfortable; nice location, good furniture; a pleasant home for yourself and a small income besides. 1106 S. LOS ANGELES ST. 13

FOR SALE — CENTRALLY LOCATED; about 90 rooms, party will take a first class property in part payment, value $7500. See EDWARD McCARTHY, care the McCarthy Co., 203 N. Broadway.

FOR SALE — THE BEST PAYING HOTEL in the city, rent $300; income over $600; 42 rooms, full the year round; in very center of city; snap. Address G, box 41, TIMES OFFICE. 13

FOR SALE—41 ROOMS, HILL STREET, long lease, clears $200 per month, books guaranteed, two weeks' trial given. EXCHANGE REAL ESTATE CO., 216 Fay Bldg.

FOR SALE — ROOMING-HOUSE, GOOD furniture, light rooms, well patronized, cheap rent; housekeeping rooms, fine for lady, light work; good income. 226 S. BUNKER HILL. 9

FOR SALE—12 ROOMS, FINELY FURNISHed, clearing $40 per month; party is homesick and must leave city; this is a bargain. Call at 636 S. GRAND AV... 9

FOR SALE—ON EASY TERMS, ONE OF THE best furnished and best paying apartment houses in the city; always full. Full particulars at 516 S. FIGUEROA ST. 15

FOR SALE—$375 BUYS 10 ROOMS ON MAIN st.; this is close in and a snap; owner has other business and must sell. Call at 636 S. GRAND AVE. 9

FOR SALE—ROOMING-HOUSE, 15 ROOMS, well furnished, rent $55; long lease; price $550, 5 blocks from postoffice; this is a snap. 519 W. 7TH ST. 9

FOR SALE—AN UP TO DATE ROOMING house, just fitted up with brand new furniture, walking distance, a bargain. Apply 315 S. HILL ST. 9

FOR SALE—$1500 BUYS BEST-PAYING, best furnished transient house in city. WILBURN, Room 215, Byrne Bldg., Third and Broadway. 10

FOR SALE—OR EXCHANGE—527 S. OLIVE st.; location unexcelled; fine house; elegant furniture; long lease; reasonable rent. See OLIVE. 11

FOR SALE—ROOMING HOUSES, GOOD LOcation, one at $650, a bargain, 12 rooms; also one at $1250, 16 rooms. 736 S. SPRING ST. 9

FOR SALE — OR EXCHANGE—19-ROOM transient house, Central; what have you? Can't attend to it. Owner, 324 BRYSON BLDG. 9

FOR SALE— Hotels and Lodging-houses.

FOR SALE—22 ROOMS, 2 BLOCKS FROM Broadway, $900. RAND & CO., 422 Bryson Blk. 9

FOR SALE— Country Property.

FOR SALE—OR EXCHANGE—

WE HAVE A 15-ACRE RANCH ON BROCKTON AVE., RIVERSIDE, (WHICH IS THE APPROACH TO MAGNOLIA AVE. FROM THE CITY OF RIVERSIDE), WITH AN ELEGANT HOME OF 10 OR 12 ROOMS; SPLENDID WASHINGTON NAVEL AND BUDDED ORANGE GROVE; WITHIN QUARTER MILE OF THE CENTER OF CITY; FOR $20,000; $8000 CAN REMAIN AT 6 PER CENT., BALANCE PART CASH AND PART LOS ANGELES CITY PROPERTY. THIS IS A FINE HOME FOR ANYONE WHO WISHES A NICE INCOME PAYING PIECE OF PROPERTY, AND AT THE SAME TIME A QUIET BUT ELEGANT RESIDENCE JUST OUTSIDE THE CITY LIMITS OF RIVERSIDE. PLENTY OF PURE WATER, AND A GOOD BARGAIN. SEE W. M. GARLAND & CO., 324 HUNTINGTON BLDG. 11

FOR SALE— FREE EXCURSION TO EL CARMEL.

Every day at 11 a.m., party limited to 10, you take no chance, buy at EL CARMEL. Property paid for, NO DEBTS.

Title guaranteed by the Title Insurance & Trust Co., contracts and deeds from the Union Trust & Title Co., 4 shares of water stock with each acre.

WATER PLANT FREE, with the land. EL CARMEL is 4 miles from the city on 2 car lines, 1 mile north of the Whittier electric line, the place to have a home, raise all of your own products.

ALFALFA AND BERRIES. If you wish to double your money on a good safe investment, see F. H. BROOKS COMPANY, 215-16 Currier Bldg. 212 W. Third st. Both phones. 10

FOR SALE — TULARE COUNTY, DAIRY ranch, 6½ miles from Tulare, 320 acres, 7-room house, barn 56x60; 7½ miles fencing; 100 acres alfalfa, balance wild grass; $2000 worth oak timber standing; 4 acres grapes; 2 acres fruit trees; artesian well, flowing 125,000 gallons daily, and 100 shares water stock; ranch all ditched and bordered. Price $50 per acre.

For sale—Tulare county, 10 miles from Tulare, dairy ranch, 400 acres; 60 acres alfalfa; 40 acres seeded to barley; large 3-room house, barn, chicken-house, granary, etc.; flowing artesian well, 2 surface wells, windmill and tank; also water right in Tule River to irrigate entire ranch; price $25 per acre. For full particulars, address E. A. De BLOIS, Tulare, Cal., agent 60,000 acres land in Tulare, Kings and Kern counties. 10

FOR SALE—A BARGAIN. An income-bearing ranch that will net 10 per cent. on the cost. 45 acres in 10-year-old soft-shell walnuts; 45 shares of water stock; 12-inch pipe line along one side; abundance of cheap water; good seven-room dwelling, barn, walnut-house and best of improvements.

The owner of this ranch has recently lost his wife and does not care to return to it. This property is strictly first-class and will sell quickly for the price asked for it. For further information and prices see SOUTH COAST REALTY CO., 431 H. W. Hellman Bldg.

No use to 'phone about this. Come and talk with us if you mean business. 10

FOR SALE—

Alfalfa ranch, 50 acres, fine land, good 5-room house, large barn, 2 flowing wells, plenty water, can cut 6 crops of alfalfa without irrigation; lays between Huntington Beach and Santa Ana, which electric road extension will cross one corner of this place; priced for a few days at $125 an acre; this is a good buy.

FLICK & GEORGE, 212 Mercantile Place. 9

FOR SALE—10 ACRES. on the Redondo electric car line, few minutes from the city; deep rich soil in the artesian water belt for $800.

A .... SNAP. Don't delay for this will not last.

BRUCE SMITH, with F. H. BROOKS COMPANY, 215-216 Currier Bldg. 212 W. Third st. Both phones. 10

FOR SALE—INVESTORS AND HOMESEEKers, we sell you an irrigated, cultivated, diversified farm, size and terms to suit. From first payment we develop improvements, farm to pay you annual income until you occupy. Will pay big earnings; deed in trust and development guaranteed. Investigate today. CALIFORNIA FARM IMPROVEMENT CO., 236 H. W. Hellman Bldg., Los Angeles, Cal.

FOR SALE— ARLINGTON, RIVERSIDE COUNTY. EVEREST RANCHO—97 acres of oranges, 14-room house, situated on beautiful Magnolia ave., car line passes door. Will exchange for Los Angeles property. FRANK PEDLEY, Sole Agent, Arlington, Riverside.

FOR SALE— ORANGE AND LEMON GROVES ON ARLINGTON HEIGHTS. Plenty of water from Gage Canal. Fine income producing property. Free from frost. Easy terms. FRANK PEDLEY, Sole Agent, Arlington, Riverside.

FOR SALE— $2500—8 acres, 6 in alfalfa, 10-inch deep well and pumping plant, ¼ mile from car line. $6500—15 acres, 5-room house, large barn, corrals and fixtures, for 500 chickens; 6 acres in alfalfa, 10-inch well, water for irrigating; close to car line. W. M. GRAY, Gardena, Cal. 9

FOR SALE—LANDS ADJOINING AND AS good as the home extension lands at Alpaugh, Tulare county with the advantage of securing 40 acre tracts or more and choice of selection at $20 per acre, until March 1. Excursion Tuesday night. J. W. NEWBERN, with The Briggs Co., 234 S. Broadway. 11

FOR SALE—$4200, ½ CASH. 20 acres alfalfa land, 1½ miles N.E. Cypress station, on Santa Ana electric, 5-room, 2-story plastered house; cottage for help, buggy house, large barn, good well, fine crops; good improvements; no alkali; commission to agents. H. M. OVERTON (owner,) Buena Park, Cal.

FOR SALE—AT A SACRIFICE IF TAKEN at once, about 50 acres of very desirable land, with unlimited supply of purest artesian water, only 11 miles from the city, and right close to stations on both the Pacific Electric and Salt Lake Railroad. Address owner, 713 H. W. HELLMAN BLDG. 10

FOR SALE—10-ACRE RANCH, FINE SANDY loam soil, 10 cows, 2 calves, $100 worth hogs, $100 worth chickens, paying $100 month, team, all farm tools, pumping plant, 3 acres in alfalfa; 5-room house, hard finished, barn, corrals; all for $4200. KING BROS., 203 Tajo Blk. Home 5465, Main 2304. 11

FOR SALE—OR EXCHANGE—160 ACRES OF level land, near school and railroad, 60 miles from Los Angeles, $4 per acre, part cash. 320 acres grain land, now seeded to wheat, near school in this county, $6.25 per acre. F. H. ROBINSON & CO., 336 Copp Bldg.

FOR SALE—WE HAVE THE EXCLUSIVE handling of a large amount of acreage at from $15 to $35 per acre, alfalfa, vegetable, farming and grape lands. If you want something good call at our office. U. L. DIKE INVESTMENT CO., 221 Mason Bldg., cor. 4th and Broadway. 10

FOR SALE — AT BURBANK, 10 ACRES, house and barn, good soil, easy terms, $2500; 60 acres first-class land, on Toluca ave., it will make you money, $6000; 70 acres fine land, 100 inches water, buildings; a great bargain; $150 per acre. See owner, D. GRISWOLD, Tropico.

FOR SALE—SNAP IN A 20-ACRE ALfalfa ranch near electric car, 6-room house, large barn, cottage for help, outbuildings, 2 acres family fruits, artesian well, land rich, level and fenced, only $4200. G. E. DELAVAN, 627 Bryson Blk. Home 3536. 10

FOR SALE—5-ACRE FRUIT AND CHICKEN ranch, near Alhambra, new 4-room plastered house, good barn and chicken accommodations; rich, level land; well, mill, tank and water stock; only $3000. G. E. DELAVAN, 627 Bryson Blk. Home 3536. 10

FOR SALE—$25 PER ACRE; ONLY $5 DOWN and $5 per year; Stanislaus Co. alfalfa lands; abundance of water; large tract, near R.R. and school. O. D. BALDWIN & SON, 240 Bush st., San Francisco, or F. W. Wehn, Turlock, Stanislaus Co.

FOR SALE—10 ACRES, 8 ACRES ALFALFA, a few orange trees, good barn, 12 shares water stock, extra good sandy loam soil, well and windmill; a good place; price $3000. GARDINER & FORD, Fullerton, Cal. 11

FOR SALE—10 ACRES RICH, SANDY LOAM, set to walnuts 1 year, a few oranges, small house and barn, ½ interest in 12-H.P. pumping plant, 1 mile west of town; price $2300. GARDINER & FORD, Fullerton, Cal.

FOR SALE—$30 PER ACRE FOR CHOICE OF 600 acres best alfalfa land in State, plenty of water, 40 acre lots or what you want; near railroad and town. J. W. NEWBERN, with The Briggs Co., 234 S. Broadway. 11

FOR SALE—GOOD 5-ACRE RANCH AT INglewood, near electric line; good well and pumping outfit; land is rich; can raise anything; only $3000 cash needed. THE BURCK-GWYNN CO., 106 S. Broadway. 10

FOR SALE — 10 ACRES HIGH, LEVEL ground, one mile from Soldiers' Home, commands splendid view, is a beautiful building site. WM. N. HOLWAY, 211 Grant Bldg. Home 1939. 9

FOR SALE—ONE ACRE OF GROUND AND 4-room house near Whittier electric line. See THE BURCK-GWYNN CO., 106 S. Broadway. 10

FOR SALE—STAMP BRINGS FREE CATAlogue of country lands. BURR-PADDON CO., 40 Montgomery st., San Francisco, Cal.

FOR SALE — 140 ACRES, $28,000, NEAR electric car line, best land, highly improved. Room 12, 221½ S. SPRING ST. 11

FOR SALE—RANCHES, FROM 1 TO 5,000 acres, improved and unimproved. RAND, 422 Bryson Blk. 9

FOR SALE— Country Property.

FOR SALE—

INGLEWOOD ACREAGE. INGLEWOOD ACREAGE. $250 AN ACRE. $50 AN ACRE PROFIT IN LESS THAN A WEEK.

Have few days' option on 40 acres at Inglewood at $250 an acre, $50 less than anything anywhere near it. Price positively goes to $300 when option expires. Not an acre in the vicinity can be bought for less than from $300 to $400 except one section of 640 acres, which must be sold in one piece and which we can deliver for $250 an acre.

We also have a 160 acre tract at Inglewood, price $300 an acre. Soil on all these tracts is finest in California. Artesian water in abundance. Fine electric car service. Look up prices of Inglewood acreage a year ago and compare with present prices. You will find they have doubled. Within the last 60 days they have gone up $50 to $150 an acre. You can double your money on any of these tracts in a year by holding, or by dividing into half acre and acre lots, get $400 to $800 an acre. Half acre lots near Inglewood now sell for $300.

A. A. PETERSON REALTY CO., "HUSTLERS IN REAL ESTATE." HEADQUARTERS FOR INGLEWOOD REALTY. Home 2982. West 3225. 1318 S. Main. 9

FOR SALE—RICH LEVEL LAND, WITH ARTESIAN WATER. piped under pressure; on electric car line. First-class for berries, small fruit, alfalfa, chickens, etc. In parcels to suit, 1¼ to 3½ acres. Rights of way for additional car line on this property are being secured. $225 TO $250 PER ACRE. EASY TERMS.

STONE & BLADES, 114-116 Henne Bldg. 122 West Third st. 15

FOR SALE—A RARE BARGAIN IN A 10 acre fruit and poultry ranch, on Santa Ana electric, 20 minutes' ride from 6th and Main; 6 acres solid to fruit of all kinds, and entire place into barley, 2 acres walnuts, good buildings, a lot of fine poultry and farming tools, horse, cow, etc. It is an A-1 piece of land, free from alkali and is 30 feet from car line. You can't equal this for $3500, clear. M. W. ATWOOD, 612 Grant Bldg. 9

SANTA CRUZ, CAL.

FOR SALE—WRITE AT ONCE FOR FREE copy of Santa Cruz Times' list of real estate snaps.

FOR SALE— Poultry Ranches.

FOR SALE — POULTRY AND FRUIT ranches above Pasadena; high elevation, pure water; good soil, best markets near car; all kinds, sizes and prices. Some special bargains right now; many sales are being made and choice locations are limited; don't delay. See ROBERTS, with Isaac Springer & Co., 220 Trust Bldg.

FOR SALE—BEAUTIFUL 2½-ACRE FRUIT and chicken ranch at Hollywood, good 5-room cottage, well, mill and tank and city water; fine lot of family fruits, barn, yards and houses; platable proposition; fine view of mountains and ocean; high location; only one block from car; $5300. G. E. DELAVAN, 627 Bryson Blk. Home 3536. 10

FOR SALE—CHICKEN RANCHES FROM 1 to 20 acres. G. E. DELAVAN, 627 Bryson Bldg. Home 3536.

FOR SALE— Suburban Property.

FOR SALE—FINE BUY IN SMALL SUBDIvision, close in on Vermont ave., 7 lots, all fenced with chicken wire and water plant with water piped to each lot, 6 room house, modern and roomy, fruit and berries, trees been out two years, plant cost $450; chicken corrals including fine incubator; 10 chickens for start, all for $3500, terms. This property will increase in value 2-3 in year's time; you can start in raising chickens now and make a good living on the other lots. See this now if you want a bargain. KING BROS., 203 Tajo Bldg. Home 5465. Main 2304. 11

FOR SALE— THE CHEAPEST, BEST, AND BIGGEST LOT.

Handsome lot, with every modern improvement; just outside city limits, at Florence ave., on the Long Beach line; none nicer on the market; trees 40 feet high; cement walks; curbs, water; high-class district, $600 on terms.

W. P. WHITSETT, Owner, 405 Severance Bldg., corner Sixth and Main. 10

FOR SALE—40 ACRES.

NEAR INGLEWOOD, CORNER SUMMIT AVE. AND THE CAR LINE. IF BOUGHT IN THE NEXT FEW DAYS WILL SELL AT $351 PER ACRE. THE FINEST PIECE OF ACREAGE IN ITS LOCALITY. $350 PER ACRE FOR A FEW DAYS. MINES & FARISH, 315 S. HILL ST. ACREAGE DEPT. 9

FOR SALE—NORTH GLENDALE IS THE place for fine suburban homes; take a ride out and see what is doing, and while you are there, look my place over; I have 8½ acres with modern buildings and fine view; if you like the place, I will give you a bargain worth looking after. J. C. FLOYD, 205-6 Mason Operahouse. Office phone 1844; residence Glendale 563. 9

FOR SALE— We have acreage at Glendale and several good houses, at a bargain; from one acre up to five acres. For exchange at Tropico or West Glendale, 2½ acres, new 6-room house, barn, for cottage of 5 rooms in city. KUYKENDALL & HOPKINS, 415 and 417 Los Angeles Trust Bldg., Corner Second and Spring sts. 10

FOR SALE—RARE BARGAINS. We make a specialty of selling all kinds of Tropico and Glendale property, and now offer as especially good bargains, 2, 8, 12 and 50-acre tracts, which will double your money for you in a few months; houses, lots, acres. See us soon. LOGAN & PARKER, 138 S. Broadway. 9

FOR SALE—2500 ACRES NEAR LOS Angeles, 2 car lines, $275,000; easy terms. 5 acres at Glendale, $6500. 150-acre subdivision on car, $40,000. C. W. STEWART, 436-8 Mason Bldg. 9

FOR SALE—15½ ACRES, ALL OR PART; the best thing in Tropico for subdivision; house of 10 rooms; lot 75x163; one block from electric line, Tropico; fine large lots, fronting on the car line, $450 and $500. See owner, D. GRISWOLD, Tropico, Cal. Both 'phones.

FOR SALE—FINEST LOT IN THE WHOLE southland; beautiful bearing trees; water, cement improvements; price and terms very special to party who will build soon. Apply at once. W. P. WHITSETT, Owner, 405 Severance Bldg., corner Sixth and Main. 10

FOR SALE—INGLEWOOD TRACT, $250 AN acre, 40 acres finest soil in California. This is $50 less an acre than anything in vicinity. Will double in value in a year. See large ad. under Country Property. A. A. PETERSON REALTY CO. 9

FOR SALE—OR EXCHANGE—A FIVE-ROOM suburban home, barn, chicken-house, horse, wagon and hay; lots of fruit; on car line; only $1800, terms; other bargains. M. & M. REALTY INVESTMENT CO., 223-4 Bryson Bldg. 10

FOR SALE—A FEW LOTS LEFT IN THE beautiful Fruit Acres tract, on Long Beach line; good buys for a home or for profit. Take car to branch office, 5727 CENTRAL AVE. The McCarthy Co. 11

FOR SALE—5-ACRE RANCH, 15 MINUTES' ride from the city; abundance of water piped; rich soil; $2500; easy terms, or might sell 3½ acres for $1250. YOUNG & ADAMS, 337 S. Hill st. 9

FOR SALE—7½ ACRES, MODERN HOUSE, beautifully located at Santa Barbara, cost $12,000; $10,000 takes it, easy terms; owner gone away. H. G. CHASE, Santa Barbara. 11

FOR SALE—HUNTINGTON PARK, LARGE level lot, close in, near boulevard, 12 minutes from city, high, restrictions, finest surroundings, must sell. See owner, 104 E. 9TH.

FOR SALE—$2000; FIVE-ACRE CORNER ON First st., Glendale, and six-room house, barn, etc., ½ cash. M'KOON & METCALF, 519 Grant Bldg., sole agents. Home 7273, Main 284. 11

FOR SALE—$1200; EASY TERMS; NEW COTtage, one acre, near Bairdstown, on Pasadena Short Line, 20 minutes from center Los Angeles. M. E. HUNTER, Bairdstown. 9

FOR SALE—IN EAGLE ROCK VALLEY, 6 acres, about 5 acres level land, close to new car line, $4000, cheaper than surrounding property. SEAMAN, Eagle Rock Valley.

FOR SALE — IF YOU WANT LOT AND acreage bargains in a beautiful place, go to The Palms, and see JAMES P. WARD, Fifth st., Palms. 'Phone Main 1517. 11

FOR SALE— Suburban Property.

FOR SALE—

$65 PER ACRE. TEN MILES FROM CITY. 240 ACRES. NEAR BURBANK. OVER 1000 FEET ELEVATION. ALL BEAUTIFUL, PERFECTLY LEVEL LAND, ALL SOWN TO WHEAT AND BARLEY, FINE FREE SOIL. THIS IS FAR BELOW PRICE OF ANY FINE LAND, THIS CLOSE TO CITY, WITH THE OWENS RIVER WATER TO BE BROUGHT DOWN THIS PICTURESQUE VALLEY, AND ELECTRIC CAR LINE TO RUN TO HUNTINGTON'S 16,000 ACRE RANCH AT SAN FERNANDO. THIS PROPERTY IS AN EXCELLENT INVESTMENT.

LEO J. MAGUIRE & CO., EXCLUSIVE AGENTS, 305-6 F. P. FAY BLDG. CORNER 3D AND HILL STS. PHONES—HOME 1183. SUNSET BROADWAY 4777. 10

FOR SALE— EAGLE ROCK. EAGLE ROCK.

We wish to repeat from our advertisement of last week, that EAGLE ROCK IS NEARER THAN HOLLYWOOD TO LOS ANGELES, AND ABOUT 100 FEET HIGHER THAN HIGHLAND PARK. It is unquestionably the most beautiful valley in Southern California, and affords unequaled ocean and mountain views.

We now have control of only four pieces in the valley at old prices. They are as follows:

9 acres beautiful rolling land, small house, two wells, two frontages, $4000.

3½ acres, sloping hillside, frontage on main road. Every foot under the plow, $4000.

6 acres, level as a lawn, good well, small buildings, $4000.

6½ acres, magnificent table land, every inch available for building sites, $4500.

When these four pieces are sold (and they will be sold this week,) there will still be opportunities for profitable investment, but NOT AT ORIGINAL PRICES.

"IT PAYS TO SEE US."

EDWARDS & WINTERS CO., 322 Laughlin. 9

FOR SALE— $250 PER ACRE. 155 ACRES.

Fronting on the Redondo electric car line, near the new township of Hawthorne. Lies level and the soil is perfect for berries or any kind of small farming. A well and pumping plant on the place furnishes an abundance of water to supply every acre. There's money in this to subdivide into one to two-acre tracts. This is the cheapest piece in that section and can be handled with $10,000.

JAMES MENZIES & CO., 232 Byrne Blk. 9

FOR SALE—$250 AN ACRE. $250 AN ACRE.

532 ACRES 1 MILE NORTHEAST OF INGLEWOOD, ¼ ACRE LOTS ACROSS THE STREET ARE SELLING AT $300. THE BEST BUY IN LOS ANGELES COUNTY; 3 MILES FROM CITY LIMITS AND DIRECTLY BETWEEN LOS ANGELES AND VENICE. NEW AUTOMOBILE BOULEVARD WILL CROSS THIS LAND.

M. KALISHER & CO., 729 BYRNE BLDG. MAIN 5701. HOME 5756. MEMBER L.A.R.B.

FOR SALE— EAGLE ROCK VALLEY.

Something doing in Eagle Rock Valley. Cars will be running by May 1st. This valley is a duplicate of the Highland Park Valley, lying between Los Angeles and Pasadena, and no further from Los Angeles than Highland Park. One first tract is now on the market. Large lots, not toy size, but 48x140. Prices $200 and $226. This is the cheapest that lots will be offered in the valley. Terms—$10 DOWN AND $5 PER MONTH. CRITES, MYERS & KULLI, 107 S. Ave. 64. Also office on tract after Feb. 1st.

FOR SALE—FIVE ACRES IN THE STRAWberry Park tract, No. 1 land; abundance of pure water, $275 an acre, part cash. F. H. ROBINSON & CO., 336 Copp Bldg.

HOLLYWOOD.

FOR SALE— DO YOU WANT A HOME IN HOLLYWOOD.

WE ARE INSTRUCTED BY THE OWNER TO SELL HIS 2-STORY 7-ROOM HOUSE, WITH HALF AN ACRE OF LAND ON PROSPECT AVE.; IN ONE OF BEST BLOCKS IN HOLLYWOOD. WE CAN ARRANGE VERY EASY TERMS. HERE IS YOUR OPPORTUNITY. FULL PARTICULARS OF H. GOODWIN & CO., HEADQUARTERS FOR HOLLYWOOD PROPERTY. 'PHONE 23, HOLLYWOOD. 11

FOR SALE — HOLLYWOOD; NEW HOUSE, $2800, reduced from $3500; 6 large rooms, bath, pantry, laundry, cellar, massive front porch, gas and electricity, cove ceilings, cabinet mantel, bay windows, with seats in; lot 60-foot front; large orange and lemon trees and other shrubbery; cement sidewalks, curb and gutters; street graveled and oiled. See G. H. LASHLEY, the owner, at house, corner of Orange ave. and Sunset blvd., two blocks west of hotel, one block south of Hollywood car line, one block from High School. Home 'Phone 2161. I also have bungalow under construction of the same size for $2650.

FOR SALE—YOU WILL NEVER GET BETter bargains on finer sites in handsome Hollywood if you wait a hundred years. Two Franklin avenue corners, can face either way, both splendid. Another on absolutely best hillside in most popular part of Hollywood, can see every way, properly restricted. New bungalow on big lot, just ready for occupancy. Better buy now. Get inside prices of SUSSMILCH & McPHERSON, N. E. corner Prospect and Cahuenga, Hollywood. We also rent furnished and unfurnished houses. 9

FOR SALE— MICHIGAN TRACT, HOLLYWOOD. Large, beautiful lots, one block from car line. Magnificent view; two blocks west of the new High School; fronting Sunset Blvd., a beautiful, sunny slope, with view of the ocean; lots 55x140 feet; price $1100; cheapest lots on the market; easy terms. C. W. WOOSTER CO., 332 West Second st. F. A. Barnard, Mgr. Hollywood office, one block east of hotel.

FOR SALE— HOLLYWOOD, MAGNIFICENT CORNER. LOT 200x185. PRICE $10,500. OR WILL EXCHANGE FOR INCOME PROPERTY IN CITY. JONES & RYDER LAND CO., 218 W. THIRD ST. BUSINESS PROPERTY DEPARTMENT 2. 10

FOR SALE — 2 FINE NEW, VERY MODern homes; very artistic and complete; both 8 rooms, just finished; call and look at them; they are in Morgan's Hollywood tract, Hollywood. Call at our office on tract or 708 Johnson Bldg. Home phone 6821, or 144 Hollywood. Take Hollywood car and get off at Morgan Place. J. J. MORGAN.

FOR SALE—I CAN SHOW YOU $250 OF THE easiest money in a $650 lot, Hollywood way, that has happened for several days. JOS. E. DAVIS, 710 Fay Bldg. 9

PASADENA.

FOR SALE— ALTADENA—BARGAIN.

Four acres, ALL IN FRUIT; 1½ acres oranges, 1 acre apricots, 1 acre peaches, several varieties, balance nuts, figs, pears, olives, and berries. Good 6-room house, barn, chicken houses and yards to accommodate from 500 to 800 chickens; good brooder house with cement floor, brooder and runs, nice cypress hedge along one side of place, nice blue-grass lawn. Will include all farming implements. The MOUNTAIN VIEW is simply grand; elevation about 1200 feet.

Price on this place for this week only $4000, one-half cash. THIS place will suit you, and it's worth more money.

See ROBERTS, with Isaac Springer & Co., 220 Trust Bldg.

FOR SALE—ON NORTH MARENGO AVE., Altadena, 283 feet frontage; 253 feet deep; very desirable corner; 5-room bungalow with bath; electric lights, nice lawn, shrubbery and flowers; has been held at $3800 and was the cheapest property on the avenue at that price. We can deliver this week for $3250; elevation 1450 feet, Rubio water.

For Sale—3-acre ranch, Altadena; elevation 1500 feet, solid to fruit; small bungalow, new; Lincoln-ave. water. This week $3000; ½ cash. See ROBERTS, with Isaac Springer & Co., 220 L. A. Trust Bldg., Los Angeles.

FOR SALE—WE CONTROL 17 ACRES AT Pasadena, 1½ miles to center of city; fine level land, good soil, 3 shares water to each acre; $500 per acre; terms; worth double. Dig into this if you want acreage. See ROBERTS, With Isaac Springer & Co., 220 L. A. Trust Bldg. Both Phones.

FOR SALE — IN ALTADENA, ABOVE Pasadena, lots, acreage, ranches, all kinds, all sizes; all prices; high elevation, pure water, best market make this the place for you to locate. Some special bargains right now. See ROBERTS, with Isaac Springer & Co., 220 Trust Bldg., Second and Spring.

Classified Liners.

FOR SALE—
Suburban Property.

ALHAMBRA.

FOR SALE—OR EXCHANGE—NEW 5-ROOM cottage, best part of Highland Park, close to two car lines; will accept ½ in vacant Alhambra; price $3250, balance easy. Address G, box 39, TIMES OFFICE. 10

FOR SALE—FOR BARGAINS IN ALHAMbra property see BAILEY REALTY CO., 9 E. Main st., Alhambra or 116 S. Broadway, Los Angeles. 10

SOUTH PASADENA.

FOR SALE— A fine lot in South Pasadena, on Marengo ave near car line, at a sacrifice, owner needs money, see F. W. WESTPHAL. Home phone 4859. 218 Fay Bldg.

GLENDALE.

FOR SALE— Headquarters for Glendale acreage. OLIVER & MILLER, 702 Merchants' Trust Bldg., Home 2663. Main 3582. Headquarters for Glendale acreage.

FOR SALE—
Lemon and Orange Groves.

FOR SALE—BEST LAND FOR NAVEL ORanges in California; 20-acre grove at Redlands; only one block from electric cars; plenty of water at low cost; this can be sold at very low price, if bought this week. THE BURCK-GWYNN CO., 106 Broadway. 10

FOR SALE— SEVEN ACRES. ONLY $3500. PERFECT WASHINGTON NAVELS. A SNAP. PHONE 8615. J. D. CAMERON CO., MEMBERS L.A.R.B. 726 HELLMAN BLDG. 9

FOR SALE — AT VERY LOW PRICE, 10 acres 7-year-old trees at Orange; good 6-room house and large barn, $7500 cash and it's yours; would take good renting property in Los Angeles for part. THE BURCK-GWYNN CO., 106 S. Broadway. 10

FOR SALE—MUST SELL 80 ACRES FULL-bearing orange orchard, good dividend property at ½ price; Trust Co. may sell and I mean business. F Phone West 1000. Sole agent, 2920 MENLO AVE.

FOR SALE—40 ACRES LEMONS, ORANGES, vineyard; always a good crop; income about $5000; only $8000 needed to handle this. THE BURCK-GWYNN CO., 106 S. Broadway. 10

FOR SALE—
Beach Property.

FOR SALE— SEASIDE PARK. LONG BEACH. ADJOINING THE NEW HARBOR. THIS IS THE PLACE TO MAKE MONEY. CHOICE LOT IN GOOD LOCATION. PRICE $900. TERMS ONE-THIRD CASH. MINES & FARISH, 315 S. HILL ST. 9

FOR SALE—A BEAUTIFUL CORNER LOT in the Mira Mar tract, Long Beach, S.W. corner of Elliot and Termino avenue. Will sell for $1000; need money. W. P. CHAPPELL, 415 Braly Bldg., Home 4267. 10

OCEAN PARK.

FOR SALE—5-ROOM HOUSE ON 4TH ST., corner lot, 59x150; sightly location. Price $2800. Terms. FRED E. STOCKWELL, 1103 S. Main st., Ocean Park, Cal.

FOR SALE—OCEAN PARK, ROSE AVENUE lot, third east of Trolleyway, north front, $1250 cash if taken this week. 228 BRADBURY BLDG. F. O. Wakeley. 9

FOR SALE—FURNISHED COTTAGE NEAR Ocean Front, at a bargain; easy terms. CHAS. J. HILDESHEIM & CO., 142½ 1st ave., Ocean Park.

LONG BEACH.

FOR SALE—SOLD TWO OF THE SEASIDE cottages at Long Beach, have one 6 room furnished on corner lot, for $3000; good terms; also one lot for $800, sold 4 adjoining lots yesterday for $900 each. FUNCHEON & DAVIS, 224 S. Broadway. 16

FOR SALE—DIRT CHEAP, SMALL, NEW cottage, corner lot, 50x120, close to Graham Station, Long Beach car line; parties going East. Address Owner, D, box 145, TIMES OFFICE.

WILMINGTON.

FOR SALE—WILMINGTON. Wise people invest in lots at the inner harbor town. See DORION & SCHNEIDER, 306½ S. Broadway, branch Wilmington.

FOR SALE—ILL-HEALTH CAUSE, A GOOD income business property, at Huntington Beach, paying 10 per cent. on price asked; will bear thorough investigation; $3000 cash, balance reasonable terms. See or address N. N. FARLOW & CO., Huntington Beach.

FOR EXCHANGE—
Real Estate.

FOR EXCHANGE— I make a specialty of exchanging real estate, particularly California for eastern. Member L. A. Realty Board. C. W. CONWAY, 304-5 Broadway Bldg.

FOR EXCHANGE—A STOCK OF GROCERies, invoice about $3000 in small suburban town for small ranch. CHAS. N. GREEN & CO., 9 218 Mercantile Place.

FOR EXCHANGE — WE WILL SELL, EXchange or rent your property for you; property looked after; exchanges a specialty. A. C. HESS & SON, Phone 5832. 325 Byrne Bldg.

FOR EXCHANGE—WE CAN EXCHANGE your ranches for business, city or eastern property. CHAS. N. GREEN & CO., 9 218 Mercantile Place.

FOR EXCHANGE—WE STICK TO THE one line, exchanging properties. "Square Dealing" our motto. EUGENE C. WEBSTER, suite No. 731, H. W. Hellman Bldg. Members Los Angeles Realty Board. Bank references.

FOR EXCHANGE—FINE IMPROVED 40-acre farm near Portland, Or., worth $25,000 cash, for orange, walnut or lemon grove and assume; have also city property for the same. BARTLETT, 327 Copp Bldg. 9

FOR EXCHANGE—I HAVE TRACTS OF land near Portland, Oregon; any size you want, to exchange for Southern California; also some Portland residence lots; what have you? Address G, box 59, TIMES OFFICE. 11

FOR EXCHANGE OR SALE—40 LOTS IN fast growing suburb of Cleveland, O. Great bargain at $4000. Los Angeles property preferred as owner intends moving to that city. HARDING, 634 S. Broadway. 10

FOR EXCHANGE—HEAVILY TIMBERED land, Lane county, Oregon, 160 acres, also 320 acres at $20 per acre, worth double soon. Write me what you have for exchange. OWNER, 1114 S. Main.

FOR EXCHANGE—GOOD CLEAR WELL located Los Angeles city residence property for suburban acreage near electric car line. CHAS. S. MANN, 325 W. Fourth st. Home 4171, Main 4683. 28

FOR EXCHANGE—BY OWNER, 10 ACRES orange and lemon grove, bees, eight years old; want houses, lots or what have you. Address ISAAC HOSIER, General Delivery, Los Angeles, Cal. 9

FOR EXCHANGE—20, 40 OR 80 ACRES FINE vineyard land, near town and on railroad, about 40 miles from Los Angeles; want offers, eastern or northern considered. BARTLETT, 327 Copp Bldg. 9

FOR EXCHANGE—WILL YOU? WE WILL. 16 acres, 16 shares water, 16-year-old walnut trees; will stand investigation; for Los Angeles property. 525 RUTH AVE. Room 9. Main 1762. 11

FOR EXCHANGE—A CLOSE IN CORNER 17th and Santee sts. Fine 6-room cottage; will take part in lots or good close in acreage. See owner, PAUL PEIPERS, 350 S. Los Angeles st. 15

FOR EXCHANGE—$700 EQUITY IN AN UP-to date modern 5 room cottage for lot, or what have you. Call or address BERNICE CALDWELL, 1285 E. 50TH ST. Phone Home 29325. 11

FOR EXCHANGE—$3000, MORTGAGE $1500, modern 6-room house at Riverside, renting $20 per month; want city or clear land. WM. N. HOLWAY, 211 Grant Bldg. Home 1909. 9

FOR EXCHANGE—WHAT WILL YOU SELL quick for cash or what will you exchange your house or equity or lot, land for inside city limits? See PHOENIX, 202 Grant Bldg. 12

FOR EXCHANGE—CALIFORNIA FOR EASTern, city for country, largest list to choose from; square deal for every one. M'PHERSON REALTY CO., 414-15 Bradbury Bldg.

FOR EXCHANGE—I MATCH ANY TRADE, large or small, in farm or city property, in any State. J. A. KING, room 1, Lyon Block, Riverside, Cal.

FOR EXCHANGE — NICE, CLEAR, LEVEL lots in Riverside, $100 each, for furniture or piano. Address H, box 78, TIMES OFFICE.

FOR EXCHANGE—NO. 1 EASTERN PROPerty, clear, for a good rooming-house in Los Angeles. F. H. ROBINSON & CO., 326 Copp Bldg.

FOR EXCHANGE—BEN WHITE WILL EXchange your property. 304 BRYSON BLK., Second and Spring. Member L.A.R.B.

FOR EXCHANGE—WHAT HAVE YOU TO offer for article worth $250 and cash. Address H, box 41, TIMES OFFICE. 9

FOR EXCHANGE—TWO LOTS AT INGLEwood, Ill., for auto; must be a double-seater. 'PHONE 24495. 9

FOR EXCHANGE—LARGE LIST, EVERYwhere. G. W. DENNIS, Evans Blk., Riverside, Cal.

FOR EXCHANGE—
Real Estate.

FOR EXCHANGE— ALHAMBRA EXCHANGES are hard to find. We have continual demands for them, but sales are so many that exchanges are few.

This one of 8 acres of Valencias and navels on one of finest boulevards is particularly choice property. In a neighborhood of beautiful homes, it is an ideal site for a gentleman's residence, and better than that the orange crop last year paid over $2500 and this year will do as well. You know what a Valencia crop means? Here you have fine income on property that will steadily increase in values. Will exchange for Los Angeles or Pasadena. A beautiful home place of 3 acres on which is a new modern house with every convenience—ideal residence, and the grounds have some of the finest specimens of fine old trees with beautiful roses and flowers. Located on the beautiful North Alhambra Boulevard—the automobile highway, surrounded with the finest homes. In every respect a choice opportunity. If you have Los Angeles property for exchange we want to show you this.

NORTHRUP & PECK, City Hall Block, 8 E. Main st., Alhambra. Los Angeles Office—Holt & Stanton, 116 S. Broadway. 10

FOR EXCHANGE— W. H. OBEAR, 408-9-10 O. T. Johnson Bldg.

$4000 and clear; Camden, N. J.; brick residence, 3-story, close in. Want Los Angeles property. Will pay some difference. W. H. OBEAR.

$5000 and clear; Dundee, Ill.; ten-room, 2-story house and lot 60x150 on corner; best residence district. Want cottage, lots or clear ranch in Southern California. W. H. OBEAR.

$3000 and clear; Spokane, Wash.; house of 9 rooms; modern and is a very fine place. Lot 150x132. Want Ocean Park property, improved or unimproved. W. H. OBEAR.

$5450 and clear; Seattle, Wash.; 120 acres near Shelltown and in vicinity of Seattle; 40 acres of this is heavy timber, balance fine garden land. Want Southern California, city or country. W. H. OBEAR.

$2000 and clear; Waterville, Wash.; 160 acres of fine land, 60 acres under cultivation. Want Southern California, city or country; will pay some cash and assume small amount. W. H. OBEAR, E. R. Risden, Exchange Manager, 9 408-9-10 O. T. Johnson Bldg.

FOR EXCHANGE— One of the handsomest 10-room residences in Westlake district, to sell or exchange. Price $15,000. On Beacon near 10th st. nothing to equal architecture, finish, both interior and exterior, in the city. Be sure to let us tell you all about this splendid opportunity. JONES & RYDER LAND CO., 218 W. THIRD ST. Exchange Department. 10

FOR EXCHANGE— A splendid 10-room residence, on West Adams st., near Grand ave., modern in all appointments. PRICE $9000. Want a modern 5 or 6-room cottage or bungalow for about, $4000 OR $5000, BALANCE CASH. JONES & RYDER LAND CO., 218 W. THIRD ST. Exchange Department. 9

FOR EXCHANGE— We have a full list of both inside and outside improved and unimproved property, representing many desirable opportunities to get home, business or investment property. JONES & RYDER LAND CO., 218 W. THIRD ST. Exchange Department. 11

FOR EXCHANGE— SEVERAL LOTS IN THE CHOICEST, MOST SELECT, HIGHLY IMPROVED, BEAUTIFUL RESIDENTIAL SECTION OF PASADENA, MOST EXCEPTIONAL PROPOSITION EVER OFFERED, FOR TRADE. WANT IMPROVED LOS ANGELES OR PASADENA. ADDRESS J. E. BRIGANCE, OWNER, 543 N. RAYMOND AVE., PASADENA OR AGENT, 805 H. W. HELLMAN BLDG. HOME 7600, MAIN 6816. 9

FOR EXCHANGE— A modern 8-room residence on Lincoln, near 9th and Figueroa sts., beautiful grounds, large lot, to alley; architecture and finish superb. PRICE $7500. Here is a chance to get a modern home very close in. JONES & RYDER LAND CO., 218 W. THIRD ST. Exchange Department. 11

FOR EXCHANGE—OR SALE. 6-room cottage, Staunton ave. $2000—Nice new, modern 6-room cottage, southwest, 2 car lines. 2-story brick block, including livery barn and 130 feet square of ground, corner West Jefferson and Wesley. A real estate loan and insurance business, 2 nice offices, good list, low rent; a snap. 10 acre fruit ranch, Fallbrook for good lot. D. N. M'DOUGAL, 722½ W. Jefferson st. Phone Home 23576. 10

FOR EXCHANGE— GLENN, MILLER & CO., 501 Bryson Blk. Home 6911. Have you property you want to exchange? If so, call and see us. WE HUSTLE FOR RESULTS. GLENN, MILLER & CO., 501 Bryson Blk. Home 6911.

FOR EXCHANGE — 5-ROOM COTTAGE, W. 35th; price $2500; mortgage $1100; want small ranch.
29 acres, West Riverside, clear; want city.
30 acres strawberries, Burbank, 2 wells, pumping plant, supplies, 90 inches water; clear; income $1800 per year; price $12,500; want city. Main 9237. SPARKMAN & PARRA, Home 3445. 329 Merchants' Trust Bldg. 9

FOR EXCHANGE—4 LOTS IN THE BEAUTIFUL LENOX TRACT, PASADENA, 60 FOOT STREET, LOTS 50x150; 5 FOOT CEMENT WALK, 10 FEET BETWEEN SIDEWALK AND CURB, FOR PARKING, ELEGANT ENTRANCE, PILLARS. WANT LOS ANGELES PROPERTY. PRICE $2500. J. E. BUGANCE, owner, 543 N. Raymond ave., Pasadena, or agents, 805 H. W. Hellman Bldg. Main 6816. Home 7600.

FOR EXCHANGE—LOS ANGELES IMproved residence property for a dairy, about 50 cows. ROBERT MITCHELL CO., Both Phones 3231. 508 S. Broadway. L.A.R.B. "No Misrepresentation." 9

FOR EXCHANGE— 12 acres adjoining the city limits of Fort Wayne, Indiana; road franchise passes over place, ready for subdivision. Has a fine six-room house, good barn; all in fine condition. Exchange for Los Angeles city or small ranch. Price $5000 clear. V. E. STOCKWELL & CO., 304-6 Grant Bldg. 2814, Main 1589.

FOR EXCHANGE—COUNTRY PROPERTY. 5 acres of #1 sandy loam vegetable and fruit land, no alkali, all set to three-year-old walnut trees, interset with deciduous fruits, near Downey. New 4-room house, barn, chicken corral, well, horse, barn, Jersey cow, 50 chickens and farm machinery; very cheap, irrigating water; want a good cottage city, mortgage $500. M. W. ATWOOD, 612 Grant Bldg. 9

FOR EXCHANGE— New York for Los Angeles; 10-story office building, New York City; price $1,800,000; income $123,500. Want Los Angeles, beach or ranch. What have you? V. E. STOCKWELL & CO., 304-6 Grant Bldg. 2814, Main 1589. 9

FOR EXCHANGE— $10,000 business building Chicago for Los Angeles or good orange grove. $5500 flat in Chicago for Los Angeles or alfalfa ranch or vacant lots. WHAT HAVE YOU? V. E. STOCKWELL & CO., 304-6 Grant Bldg. 2814, Main 1589. 9

FOR EXCHANGE—EQUITY OF $185 IN A beautiful beach lot, 40x150 ft. fronting the ocean, price $550; very easy terms. This is a bargain, what have you. F. B. CALDWELL with Caldwell & Co., 400 and 401 Currier Bldg. 23

FOR EXCHANGE—
Real Estate.

FOR EXCHANGE— 5-room modern cottage in Ocean Park; well furnished, close to Ocean Front; equity $1000; will take one good lot or equity in house and lot, city. Main 9237. SPARKMAN & PARRA, Home 3445. 329 Merchants' Trust Bldg. 9

FOR EXCHANGE— LOOK LOOK LOOK 64-room hotel, close in, fine location, big money maker, must be sold at a sacrifice. Long lease, cheap rent. V. E. STOCKWELL & CO., 304-6 Grant Bldg. 2814, Main 1589. 9

FOR EXCHANGE — WE HAVE SEVERAL nice ranches to trade for city homes, alfalfa, walnuts, oranges, fruit, any kind you want; if you wish to get out on a good ranch and want to trade your city property, come in and see us. KING BROS., 203 Tajo Bldg. Home 4565, Main 2304.

FOR EXCHANGE—FINE MODERN RESIdence, 12 rooms, lot 70x145, nearly new, 29th st., near Hoover, price $10,000; mortgage $4500; will exchange equity for foothill land between Los Angeles and Pomona. THOMAS S. WADSWORTH, 319-320 Douglas Bldg. Phones 932. 11

FOR EXCHANGE—FOR A HOME IN LOS Angeles or vicinity, 25 acre ranch; well improved, team, farming implements, cows, poultry, etc., near Artesia on Santa Ana car line. See MAMIE E. CAREY, Southern California Savings Bank, cor. Fourth and Spring sts. 9

FOR EXCHANGE— 12-story business block on Liberty street, New York, price $950,000 for California property. CAN YOU MATCH IT? V. E. STOCKWELL & CO., 304-6 Grant Bldg. 2814, Main 1589. 9

FOR EXCHANGE — 160 ACRES IN COLOrado Springs, Colo.; fine alfalfa land; all clear; 1100 shares Standard Mines Co. stock, worth 75 cents a share, for rooming-house. 'Phones 3445. SPARKMAN & PARRA, Main 9237. 329 Merchants' Trust Bldg. 9

FOR EXCHANGE— 46-room rooming-house, close in to depot, good money maker, want small ranch. WHAT HAVE YOU? V. E. STOCKWELL & CO., 304-6 Grant Bldg. 2814, Main 1589. 9

FOR EXCHANGE—GOOD 40-ACRE RANCH, 12 miles from town, good 7-room house, barn, windmill and 7000-gallon tank; want Los Angeles property; value of ranch $12,500; mortgage $2500; want something of same equity. L. A. REALTY EXCHANGE, 322 Grant Bldg. 9

FOR EXCHANGE— 12-room house, Westlake district, all modern improvements, will rent for $80; price $12,000; want orange or lemon grove or alfalfa ranch. V. E. STOCKWELL & CO., 304-6 Grant Bldg. 2814, Main 1589. 9

FOR EXCHANGE—FOR QUICK RESULTS IN selling or exchanging your real estate or business of any kind, consult the AMERICAN REALTY CO., (Inc.) 330 Mason Bldg., cor. 4th and Broadway. Phones—Main 5169; Home 640.

FOR EXCHANGE— 7 acres lemons and oranges, South Riverside, in full bearing. Trade for Eastern or Los Angeles. V. E. STOCKWELL & CO., 304-6 Grant Bldg. 2814, Main 1589. 9

FOR EXCHANGE—I HAVE ONE OR TWO lots to exchange for an automobile, lots in a first-class location; street work, cement sidewalks, etc.; these lots will increase in value every year. Call or write M., 612 H. W. Hellman Bldg., 10:30 to 12:30 only. 10

FOR EXCHANGE— 10 acres orange grove Pomona in bon-ton part of city; price $10,000; want good eastern. THIS IS JUST WHAT YOU WANT. V. E. STOCKWELL & CO., 304-6 Grant Bldg. 2814, Main 1589. 9

FOR EXCHANGE— Nice 10-acre lemon grove, price $7500; mortgage $3200; for Imperial land, will assume. Main 9237. SPARKMAN & PARRA, Home 3445. 329 Merchants' Trust Bldg. 9

FOR SALE—
Miscellaneous.

FOR SALE—GAS RANGES! GAS RANGES! You can buy a new range and pay full price several places in town, but if you want to SAVE MONEY, come and see our line of second-hand gas ranges, many of them as good as new, at about $10 less than the new price. If you want to trade a cook stove for a gas range, or vice versa, see us. We guarantee our gas ranges; set them up; polish them up, so the neighbors think it's a new stove, and you have the other $10 to buy something else with. Also largest and best stock of second-hand furniture. You can get your outfit here, dressers, chairs and all. 907 S. Main st. L. C. SKEELS. Both phones.

FOR SALE—WALNUT TREES, I HAVE A few thousand 2 and 3 years old, grown from nuts, carefully selected, from the best bearing Santa Barbara soft shell varieties; all trees guaranteed to be as represented. Samples and prices can be had at STEWART BROS., 712 S. Spring, or address me at 252 North Soto st., city. Jas. Stewart.

FOR SALE— 1 two-H.P. R. & V. Gasoline Engine, Piping, Windmill and Tank, in excellent condition. Will be sacrificed if sold by Saturday. Apply WELKER, 53rd and Moneta ave. 9

FOR SALE—DOES YOUR ROOF LEAK? Mastic Roof Paint stops leaks in all kinds of roofs. For sale only by NATIONAL MASTIC ROOFING CO. 207 E. 5th st. Roofing and building paper for sale. Contractors for Mastic Felt and Gravel roofing.

FOR SALE—PITKINS MIXED PAINTS, Adamant roofing, drain boards, poultry netting, doors, sash and all kinds of building material at lowest cash price at 2643 Andrew st., E. L. A. 739 San Fernando st. BUILDERS SUPPLY CO.

FOR SALE — ON EASY PAYMENTS, BAR fixtures, new and second-hand billiard and pool tables, billiards and bowling supplies. We lead in cheap prices. BRUNSWICK-BLAKE-COLLENDER, 626 S. Broadway, L. A.

FOR SALE—OUR BEAUTIFUL COLONIAL mahogany case piano; well known make; used but a short time; will be sold now at a sacrifice. Instrument may be seen at 2103 HARVARD BOULEVARD.

FOR SALE—A FEW SLIGHTLY USED SETS of "Modern Eloquence," in 5, 10 and 15 volumes; these will be sold at greatly reduced prices. Inquire of H. E. DOWNING, Times Business Office.

FOR SALE — PIANO; DUE TO MISFORtune; I must sell my beautiful walnut Kurtzmann piano at a great sacrifice. For further information, address G, box 30, TIMES OFFICE.

FOR SALE—$250 PIANO FOR $138. SEE our display ad. page 1, part 2. GEO. J. BIRKEL CO., 9 345-347 S. Spring st.

FOR SALE — AT CUT PRICES, NEW AND second-hand gas ranges, French ranges, cook stoves, steel ranges, gasoline stoves and gasoline ranges. L. C. SKEELS, 907 S. Main.

FOR SALE—PIANO, PRICES CUT 25 PER cent.; many of the most famous makes included in one great discontinued sale. GEO. J. BERKEL CO., 345-347 S. Spring st. 9

FOR SALE—A COMPLETE SET OF TAILoring fixtures, consisting of tables, cases, etc., for sale cheap. Apply at CHAS. LEVY & SON, 448 S. Spring. 11

FOR SALE—ROLL TOP DESK, OFFICE chairs, rugs, oak tables, 2 electric chandeliers, revolving bookcase. L. C. SKEELS, 907 S. Main. Both phones.

FOR SALE—WAREHOUSE RECEIPTS FOR 730 tons salted hay, stored at Wisburn's with Newmark Co.'s warehouse. E. WILCUT, 213 W. 39th. South 1101. 11

FOR SALE—CHEAP, NICE STONE HORSE block, $2.50; cost $10; also first-class guitar and zither. 217 W. 2ND ST. Phone Main 2486, Home 2154. 9

FOR SALE—$9.85 FIRST CLASS; $7.35 SECond class to San Francisco, including berth and meals. DUFFIN'S TICKET OFFICE, 209 W. Fourth st.

FOR SALE—TENT HOUSE, WITH FLY, complete, used 3 months, $45. 1215 CAHUENGA ST., take Pico Heights car to Oxford. 10

FOR SALE—3 GOOD SHOW CASES, CHEAP, 1 oak and metal bound candy case, tobacco and bread case. 3732 S. VERMONT. 9

FOR SALE—A COMPLETE SET OF TINner's tools, nearly new. 3525 VERMONT AVE., call 9 to 12 a.m., or 2 to 4 p.m. 11

FOR SALE—31 SECOND-HAND SAFES, ALL sizes, no reasonable offer refused. A. F. ANDERSON & CO., 210 and 212 N. Main.

FOR SALE—BARGAIN IN A SODA FOUNtain, first-class condition. Address XX, box 174, TIMES OFFICE.

FOR SALE—THREE ROLL-TOP DESKS, almost new, cheap. Address H, box 29, TIMES OFFICE. 10

FOR SALE—PHOTOGRAPHER'S TENT AND complete outfit, only $300 cash. P. O. box 201, MONROVIA.

FOR SALE—1000-POUND FIREPROOF DOUble door, office safe. E. WILCUT, 213 W. 39th. South 1101.

FOR SALE—ONE SHED AND ONE BARN to be moved off. Apply J. SAINT, 4584 Pasadena ave.

FOR SALE — CHEAP FUEL, GOOD AS wood, pit shells, $3 ton, delivered. 'PHONE SOUTH 1706. 12

FOR SALE—2 BEAUTIFUL DATE PALMS, perfect in form, 12 years old. Phone RED 421. 11

FOR SALE—NEW LAWN MOWER, A BARgain, $3. FARQUHAR, 924 Valencia st. 9

FOR SALE—Moving picture films; song slides; magic lanterns. 109 Montgomery st., S. F.

FOR SALE—SAFES; 4 CARLOADS JUST REceived. ANDERSON, 212 N. MAIN.

FOR SALE — BABY BUGGY, GOOD AS new, cheap, at 1366 E. 16TH ST. 9

FOR SALE—$125 BUYS NEW $220 CAMERA, 6½x8½. BOX 358, MONROVIA.

FOR SALE—FIREPROOF OFFICE SAFE. 409 E. SECOND ST.

FOR SALE—
Miscellaneous.

FOR SALE—A PIANO FOR $40. Elegant square pianos at next to nothing prices. For pupils these instruments are just the thing for practice purposes. Prices $40 to $150. Terms $5 down, balance in monthly payments at $3 each. GEO. J. BIRKEL CO., 9 345-347 S. Spring st.

FOR SALE—
Furniture.

FOR SALE—GOOD FURNITURE CHEAP. Handsome golden oak buffet, $16.50. Weathered oak dining table, $9.00. Weathered oak dining chairs, $1.95. Weathered oak rockers, $2.95. Commode chair, $3.00. Morris chair, $20 kind, $12.75. Folding bed, $22.50 kind, $14.50. Folding bed, $45 kind, $25. Gas range, $40 kind, $20. Gas range, $28 kind, $15.00. Ice box, $40 kind, $35.00. Davenport, $85 kind, $50. Iron beds, mattresses, dressers, quilts, steel ranges, cook stoves, plenty of them, all bought cheap, some new and some second-hand, will be glad to figure with you on any size bill you want. L. C. SKEELS, 907 S. Main st. Both phones.

FOR SALE—FURNITURE AT 60c ON THE dollar, cleaning out entire stock at a sacrifice. Stands, $1.10; rockers, $1.25; extension tables, $4.95; diners, 90c; 50-piece dinner sets, $3.75; sideboard, $14.50; dresser, $5.75; washstand, $2.25; $1.25 Smyrna rugs, 75c; 2-burner gasoline stove, $3; ovens, $1.35; oilcloth, 30c; linoleum, 50c; combination table, $3.50; box couch, $2.50; Ramie couches, roll heads, $4.75; 9x12 granite rug, $4.80; $1.25 bed spread, 85c; pillows, 60c; lady's desk, $5; open bookcase, $3.75. OVERELL'S, 652-654 S. Main st.

FOR SALE — WARDROBE, COUCHES, beautifully upholstered in denim, $5.50; box couches, $2.50; buy of the manufacturer; fine upholstery work a specialty. LOUIS J. PHILLIPS, 705 W. Sixth st. Main 5296. 15

FOR SALE—AT SACRIFICE, FURNITURE of 6-room bungalow, everything new, mostly mahogany; bungalow for rent; large yard; vegetable garden; high ground; Pico car. Phone 23099. 1608 MILLARD AVE. 9

FOR SALE— Elegant furniture of 6-room house, 8th and Flower; good as new; leaving city; house to let, barn and large yard; will sacrifice. Snap. 221½ S. SPRING, Room 12.

FOR SALE — FURNITURE FOUR ROOMS and kitchen, $85, including gas range, sewing machine, carpets, dishes, graniteware, everything new; must be sold by Sunday. 118 E. AVENUE 55. 9

FOR SALE — COMMENCING MONDAY morning, special prices for cash on all kinds of furniture, desks and office furniture. GODDARD FURNITURE CO., 435½ S. Broadway, basement. 10

FOR SALE—FURNITURE OF ESTABLISHED real estate office at a bargain; sub-renting pays rent; business and list included. See this immediately. Inquire 516 W. SIXTH. 9

FOR SALE—CHEAP, NEW FURNITURE, south, sunny upper 6-room flat; rent $35; 3 rooms rented $40; close in. MRS. STEVENS, 742 Figueroa st. 9

FOR SALE—CHEAP FOR A FEW DAYS, furniture of 5 rooms and flat for rent. 707½ S. Broadway. Call after 11 a.m. 10

FOR SALE—GOOD GAS STOVE, $9; MANtel folding bed, $8. Apply 1225 SAN JULIAN ST., Friday. 9

FOR SALE—FURNITURE OF SIX ROOMS; will sell all or part. 1421 S. LOS ANGELES ST. 10

FOR SALE—GAS RANGES, FOLDING BEDS, rugs and furniture cheap. 737 S. Grand ave.

BUSINESS CHANCES—
Miscellaneous.

FINEST DELICACY, WITHOUT DOUBT, IN Los Angeles; very large, first-class trade; making big money; best reasons for selling; $1700. I. D. BARNARD, 116 S. Broadway.

FOR SALE—A FINE GROCERY ON A CORner, close in, for $900, or will invoice; if you want a good cash business, see this. LEAHY & SON, 223 Mercantile Place. 23

PARTY WITH $300 TO JOIN SYNDICATE, on a real estate proposition; will double money inside 90 days; absolutely safe. Address G. G., box 15, TIMES OFFICE.

FOR SALE—BUTCHER SHOP, DOING GOOD business in good locality; price $565 cash, balance to suit, good reasons for selling. 4439 S. VERMONT. Phone West 3524. 15

WANTED — PARTY WITH CAPITAL TO open a first-class grocery, meat market or hardware store. We have the best opening in the city. OWNER, 468 S. Broadway.

MEAT MARKET IN THE MOST ELEGANT portion of the southwest; most excellent trade; going away; must sell, a sacrifice, $850. I. D. BARNARD, 116 S. Broadway.

$275 BUYS BEST PAYING, CLEANEST little restaurant in city for the money; heart of city; rent $20. WILBOURN, room 215, Byrne Bldg., Third and Broadway.

FOR SALE—MEAT MARKET; LOW RENT; good location; good business; good reasons for selling, but little money in fixtures; cheap. HOME 51203, BROADWAY 4555. 10

FOR SALE—GROCERY, $900; RENT $15, INcluding 4 living-rooms or invoice; nothing like this in town. CHANDLER, 232 Bryson Block. 9

FOR SALE — THE OCEAN CAFE, INCLUDing building; bargain to quick cash buyer; only; leaving city; west of Bath-house No. 6, Beach walk, LONG BEACH. 9

FOR SALE—LAUNDRY ROUTE, HORSE, wagon and harness. Doing better than $25 per week. Call at cigar stand, corner 5TH AND LOS ANGELES STS.

RARE OPPORTUNITY; ½ INTEREST IN fine paying, legitimate, established business; will bear close investigation. Call 517 S. BROADWAY. Room 305. 9

FOR SALE — CLEAN, WELL STOCKED corner grocery, price $650 or invoice; 2 living-rooms; rent $18 month, including water. 131 E. 23RD ST., no agents. 9

FOR SALE—$175, CASH, FINE LITTLE business for man and wife, or two ladies, very low rent and doing good business. 206½ S. BROADWAY, room 9. 9

BUSINESS PAYING $250 NET PER MONTH; interests in Mexican mines demands attention. See it; make us an offer. 206½ S. BROADWAY, room 9. 9

THIRD INTEREST AGENCY FOR CALIfornia; finest, cheapest automobile runabout; United States; $3000. Address H, box 73, TIMES OFFICE.

A RARE OPPORTUNITY FOR A LIVE MAN with small capital. Large profits on small investment. Address PIONEER LIGHT CO., Pittsburgh, Pa. 16

FOR SALE — BUTCHER SHOP; EVERYthing new, and in fine condition; good trade; about $1000 required. GARDINER & FORD, Fullerton, Cal. 11

WILL BUY A SMALL BUSINESS; HAVE $1000 or $2000 to invest; small furniture stock preferred; state location. Address J, box 94, TIMES OFFICE. 9

WANTED—HALF INTEREST OFFERED IN store for $275. Are you looking for rare opening? Come go look it over. See PHOENIX, 202 Grant Bldg. 11

I HAVE A CASH BUYER FOR A SMALL grocery store, what have you for $600. Call at 626 S. GRAND AVE. Phone Main 4745. Owners only.

HALF INTEREST OFFERED IN STORE for $275; are you looking for rare opening; Come, go look it over. See PHOENIX, 202 Grant Bldg. 11

FOR SALE—ONE-HALF INTEREST IN "Owl" barber shop, Covina. Fine business. Going East April 1. PERRY W. CHENEY, Covina, Cal.

FOR SALE—ROOMING-HOUSE, $400; NEAR postoffice; grocery store, invoice $500; will take $400. CUNNINGHAM, 223 W. Second st., room 107. 9

FOR SALE — FIRST-CLASS HARNESS and shoe shop; fine location; large trade; no opposition. Phone SUNSET EAST 692 for full particulars.

FOR SALE—STORE, GROCERIES, CIGARS, tobacco and soft drinks, price $700, with living rooms, rent $20. See owner, 555 CENTRAL AVE. 13

FOR SALE — GROCERY, $1500; FINE LOcation; fine stock and fixtures; good horse and wagon; best reasons for selling. HOME 21123 11

FOR SALE—LIVERY STABLE; BEST BARgain in the city; will take cash or real estate. Apply to R. F. SIMONEAU, 328 W. 4th st.

FOR SALE—BAKERY, BEST LOCATION rare opportunity, pay to investigate; brick oven. Address H, box 34, TIMES OFFICE. 11

FOR SALE—FINE LITTLE GROCERY AND cigar store, want to leave town; come and see it; cheap, only $400. 2507 CENTRAL AVE.

RESTAURANT, RENT $75; GOOD LEASE; seats 64 people; fine location; price $750; best buy in city. 519 W. SEVENTH ST. 9

$15,000 CASH WILL BUY THE BEST-paying business in Los Angeles. Address H, box 86, TIMES OFFICE.

BARBER SHOP FOR SALE, 2 CHAIRS, good chance; first-class business; good location. At 1802 W. PICO ST. 9

FORSALE — SMALL GROCERY STORE with fixtures; 4 living-rooms; must sell this week. 2306 S. MAIN. 9

FOR SALE—RESTAURANT, DOING GOOD business; feeding from 430 to 500 daily. 904 E. FIFTH ST. 10

FOR SALE—POOL ROOM, 4 GOOD TABLES, first reasonable cash offer. Box 224, ARLINGTON, CAL. 10

FOR SALE — BAKERY, OWNER SICK, fine chance, cheap if taken at once. 252 W. 28TH ST. 11

40 PER CENT. ON SMALL INVESTMENT in pearl culture. See GRANT, 416 Thorpe Bldg. 14

FOR SALE—LARGEST CIGAR STAND; fine location, in the city. 230 N. MAIN ST. 10

I. D. BARNARD, 116 S. BROADWAY, WILL sell our your business for cash.

CORNER CIGAR STAND, MUST BE SOLD this week. 151 N. MAIN ST. 10

FOR SALE—RESTAURANT AND DELIcacy at 1033 S. FIGUEROA. 10

FOR SALE — CIGAR STAND, 3 YEARS lease. 307 W. 2ND ST. 11

BUSINESS CHANCES—
Miscellaneous.

FOR SALE—GROCERY STORES.
$400—One of the best small stores in S.W. You can buy stock, need not put one cent in fixtures they go with rent of building. Five living rooms. Near school. A bargain if sold this week.
—ALSO—
$900—South Olive, old established trade, party goin East; sacrifice price.
ANOTHER CLOSE IN.
$1500—One of the best corners in the city all cash trade, 3 years lease, rent $30, opposite corner renting for $50, just listed if not sold by Saturday withdrawn, act quick.
—THIS A GOOD ONE WILL EXCHANGE—
$3000—Sales $75 daily; cheap rent; owner sick and must sell; let us show you this; we thoroughly recommend it. FLICK & GEORGE, 9 212 Mercantile Place.

FOR SALE—DRUG STORE. Fine corner location with 5 years' lease; rent $35 for first 2 years, $40 a month for other three years; over $30 a day; sometimes $46 and $48. We have investigated this business and consider it a first-class investment. There is no opposition within 5 blocks; an elegant soda fountain in connection with store, and heavy linoleum on floor. Fixtures first-class, including large National cash register. Can be purchased for $3700. Owner going East. Investment Department 1, JONES & RYDER LAND CO., 218 West Third st. 9

FOR SALE—GROCERY AND MEAT BUSINESS. Close in, one of the best corner locations in the city; this business has an old and valuable lease, worth at least three times the amount of rent being paid at the present time; 3 years yet to run at only $32.50 a month; is doing from $65 to $120 a day; all cash. This business can be purchased for just what the fixtures and stock will invoice at wholesale price; owner is compelled to go to Ohio on account of the death of his father. Investment Department 1, JONES & RYDER LAND CO., 218 West Third st. 9

FOR SALE—RESTAURANT, $3000; HERE IS one of the best-located and best-paying restaurants in the city. Is actually clearing $10 per day above all expenses. Has three years' lease at very low rent. This is close in and will bear strict investigation. Come quick, as this won't last long. J. W. CLINE REALTY COMPANY, 503 Merchants' Trust Bldg., 10 207 S. Broadway.

FOR SALE — A FIRST-CLASS CIGAR stand on Spring street, close in. This business will net over $50 a week over the rent and lights, a 2 years' lease; nice stock and fixtures; can be purchased for $1400 cash; owner has other business which takes up all of his time; this is worth looking after. Investment Department 1, JONES & RYDER LAND CO., 218 West Third st. 9

FOR SALE—BUTTER AND EGG ROUTE. This includes one horse and wagon and old established route; handles butter, eggs, cheese, buttermilk and dressed poultry. This business will net about $25 a week and can be purchased for $275 cash. Owner obliged to go to New York at once. This is worth at least $500. Investment Department 1, JONES & RYDER LAND CO., 218 West Third st. 9

$2650 WILL PURCHASE THE BEST BUSIness proposition in Los Angeles; netting clear $350 to $400 a month. This is a proposition of splendid merit. Full and complete investigation permitted, but you must act quickly. ROBERT MITCHELL CO., Both Phones 3231. 508 S. Broadway. L.A.R.B. "No misrepresentation." 9

FOR SALE— ELEGANT HOTEL, HANDSOMELY FURNISHED, MODERN EQUIPMENT, well stocked best quality linen, china, silverware, etc. Best and most advantageous lease to be found. Crowded with guests paying good prices. INQUIRE INVESTMENT DEPARTMENT NO. THREE, JONES & RYDER LAND CO., Sole Agents, 218 W. Third st. 9

WE HAVE JUST HAD LISTED WITH US one of the best business openings in the city; located on South Broadway, between 4th and 5th. Does $5000 a month; $1600 buys ½ interest; can handle financial end if desired; business ability is needed more than money; cheap rent; have investigated this find it just as represented. Sole Agents, LOS ANGELES BUSINESS EXCHANGE, 206½ S. Broadway.

RESTAURANT, $3000; A MONEY MAKER; located in the heart of the business district, just off Broadway, an old established business; cheap rent and good lease. This is one of the best restaurant openings in the city and a big money maker, which can be proven; sickness the only reason for selling. We can recommend this one. LOS ANGELES BUSINESS EXCHANGE, 206½ S. Broadway.

FOR SALE — RESTAURANT, CLEARING over $300 per month; one of the best locations in the city; 4 years' lease at rent $150 per month. This is O. K. Price $3000. See us at once. FRANK B. ROMO, with Aisbitt-Blake-Shoemake Co., 126 S. Broadway. 10

ANY ONE HAVING A FEW HUNDRED dollars and desires to make several thousand with no chance of loss, can do so; no scheme; mine or real estate, but a genuine opportunity which comes to but few. For information call at 308 MERCHANTS' TRUST BLDG., 207 S. Broadway, after 10 a.m. 9

$1000 — GROCERY AND DELICACIES, close in; sales $45 daily; clearing $50 weekly; will prove this to your entire satisfaction; sales cash; no dull days; always busy.
MEAT MARKET.
$500—No competition; cheapest rent in the city; no delivery; sales $25 daily. FLICK & GEORGE, 9 212 Mercantile Place.

RESTAURANT—SHERIFF'S SALE. $1400. COST $3000. Here is a bargain for some one. It has to be sold for debt. It is in the best location for doing good business. Everything is new. Lunch counter and table seat over 70; good lease; low rent. See this at once. HEBER & COOPER, 9 138 S. Broadway.

WANTED — LIVE, HUSTLING AGENT TO sell our new patented lung envigorator and developer, a therapentic machine of positive merit and a boon to tubercular sufferers; big money for right man; must be well recommended or able to furnish security. Address for particulars, J. L. BLODGETT, Oceanside, Cal. (Transcient.) 9

FOR SALE—FINE BAKERY, $1000, LARGE new ovens, oil burner, a first class outfit in one of the best growing cities of 2500, cash sales $25 a day. $1000, rent $18. Investment Department No. 2, JONES & RYDER LAND CO., 218 WEST THIRD STREET. 9

I WANT TO SELL MY OLD ESTABLISHED bakery and candy store in business center of Los Angeles, doing now and always has done a fine business; never offered for sale before. Death cause of selling now. Price $6000; $4000 cash. Address owner by letter only. W. C. CUTLER, Sierra Madre, Cal.

LOOK HERE, READ THIS AND SMOKE up. Fine cafe of 50 seats; fine location in heart of business section; trade runs $80; expenses low; this will bear rigid investigation. If you mean business and want a good thing come in and talk it over; will take a lot or two in trade if price is right. KING BROS., 203 Tajo Bldg. Home 5465, Main 2304. 11

FOR SALE—OR EXCHANGE; Photograph gallery on Broadway; good location; worth $1000; sell for $750; will take equity in house and lot or lot. Sole agents, Investment Department 1, JONES & RYDER LAND CO., 218 West Third St. 9

FOR SALE— LONG LEASE ON FOURTH ST. Near in, suitable for machine shop, carpenter shop, wholesale produce; rent cheaper than you can get anywhere in the city; $1250 takes building and lease. W. H. CHANDLER, 232 Bryson Blk., Second and Spring. 9

FOR SALE—GOOD-PAYING RESTAURANT. MUST SELL. Am going to sell in the next few days; fine location; close to Arcade Depot; rent only $30 per month; 2 years' lease; the lease is worth $700; make us an offer; I must go to Mexico the 16th. See the L. A. REALTY EXCHANGE, 322 Grant Bldg. 10

FOR SALE—A FIRST CLASS CIGAR STORE in one of the finest and most prominent corners in Oakland, old established and doing an excellent business; long lease and low rent, card machines permitted, owner has other business; a rare opportunity. Address inquiries to A. FRIEDENTHAL, 62 Delger Block, Oakland, Cal. 18

TELEPHONE YOUR "WANT" ADS. TO The Times, special clerks are constantly in waiting at the other end of your 'phone to take your ad. Ring up any time of day or night. Sunset PRESS ONE. Home "THE TIMES." Rate, One Cent per word in the daily Times, 1½ cents per word, Sunday.

FOR SALE— Bakery and delicatessen store, doing cash business of $25 per day. Close in. Big bargain if sold at once. BUSINESS CHANCE DEPARTMENT, M. J. NOLAN, REAL ESTATE, 228 W. SECOND ST.

RESTAURANT—I HAVE AN OPTION FOR 5 days to sell one of the best paying restaurants in the city; I know for a fact that this place has made the present owner rich; has never been advertised before; $1500 cash will handle it; long time on balance of $1000. T. J. HAMPTON, agent, 119 S. Broadway. 9

BUSINESS CHANCES—
Miscellaneous.

CIGAR STAND FOR SALE THAT IS THE best buy in Los Angeles; right in the heart of city; the fixtures cost $177; the stock of cigars and tobaccos cost $125, with a 4-year lease, rent $20 monthly; laundry agency and clearing $100 per month; price $275. See OWNER, 702 S. Spring st., room 230. 11

FOR SALE—MEAT MARKET, FINE LOCAtion in heart of city, good fixtures and excellent cash trade; present owner desires to leave the city on account of other business; a fine opportunity for parties looking for a safe investment. Address B, box 194, TIMES OFFICE. 11

FOR SALE — RESTAURANT, CLEARING over $300 month year around; 3 years lease; rent reasonable; right in the center of business district, never on the market before, investigate to full extent; price $2700. 407-408 CHAMBER OF COMMERCE BLDG. Hotel Reporters.

FOR SALE—GROCERY STORE, TAKE ADvantage of this great chance of buying first class stock and fixtures at 20 per cent. below wholesale cost; rent low; best location in city; on Broadway, between 6th and 7th. See owner at the store, 651 S. BROADWAY. 9

FOR SALE— BUILDING AND LONG LEASE. 4th st., near Los Angeles. $1250 takes both; 7 years to run, at rental so cheap are ashamed to tell. CHANDLER, 232 Bryson Block. 9

FOR SALE— BAKERY $900. This place is worth $1200, but owner says sell at once at some price. W. H. CHANDLER, 9 232 Bryson Block, 2nd and Spring.

FOR A $550 INVESTMENT YOU CAN MAKE $1250 profit in six months; just think of it; no fake; matter in hands of largest and most reliable firm in city; investigation invited; must act quickly as it will go at once. Address J, box 51, TIMES OFFICE. 9

FOR SALE—3-CHAIR BARBER SHOP, with cigar stand in front; fine fixtures and laundry agency; clears $75 a week; rent $22.50 month; $650; part cash. LEAHY & SON, 223 Mercantile Place. 9

NICE LITTLE CIGAR STAND, DOING good business on postoffice street, no competition, rent $15 per month; splendid chance for a young man who can be a good fellow. Price $350, ask for MR. EASTON at the stand. 216 W. 7TH ST. 9

WANTED—GOOD BUSINESS MAN WITH $1500 to take half of one of the best paying old established businesses on the coast; clear $400 to $600 month; can easily double; stand thorough investigation. Address H, box 9, TIMES OFFICE. 9

YOU CAN ADVERTISE IN EVERYBODY'S Magazine 4 lines, properly classified, for $9 cash. More than three million readers each month. Refer to February number on sale everywhere. RIDGEWAY-THAYER CO., 31 East 17th st., New York.

WANTED — A HIGH-CLASS YOUNG MAN, with business ability, who is able to invest $500 in the brokerage business; none but a first-class young man, with references, would be acceptable. Address J, box 84, TIMES OFFICE. 9

FOR SALE—A FUEL AND FEED BUSINESS in a prosperous desert town, making $2500, net profit per year own building, scales, warehouse, team, etc., $2500 double money easily every year. M. W. ATWOOD, 612 Grant Bldg. 9

PARTIES WILLING TO INVEST IN MANUfacturing a patented article, can be sold readily at a profit of 400 per cent. profit; no competition; territories can be had in any States. Apply in person, 217 S. MAIN, room 2. 11

WANTED — A GOOD, LIVE, HUSTLING business man, who understands real estate, to take half interest in a firm established in 1903; small capital required if party suits. Address 144 PACIFIC AVE., Long Beach, Cal. 11

FOR SALE— ONLY—$700—ONLY Swell cafe. See it. EDWARD C. CRIBB & CO., 11 122 S. Broadway.

FOR SALE—A WHOLESALE PRODUCE business doing business of $20,000 to $25,000 per month. If you mean business and want something that will bear strict examination. Address H, box 2, TIMES OFFICE. 15

FOR SALE—JOB OFFICE, ENTIRELY NEW, good business, low expenses; clears good money; only exclusive office in county; must sell on account of sickness; investigate at once. S. GOODMAN, Ventura, Cal. 11

FOR SALE — BAKERY; ILL HEALTH cause; splendid location; doing fine business; can thoroughly investigate; $1000 cash takes this bargain; look this up; no agents. Address H, box 98, TIMES OFFICE. 9

FOR SALE—A FINE GROCERY ON A corner close in, for $900; or will invoice; if you want a good cash business see LEAHY & SON, 223 Mercantile Place. 9

FOR SALE—ESTABLISHED REAL ESTATE office with A-1 list of property for what furniture cost; subrenting pays rent; worth double the money asked; good reason for selling. Inquire 516 WEST 6TH. 9

$300, COMPELLED TO SACRIFICE GROcery, confectionery, cigar, tobacco, soda fountain, school supplies, near large school, no opposition, good trade, rent with 1 large room, $10. 1328 E. 14TH ST. 11

$450 BUYS 8 ROOMS, FINELY FURNISHED with lease, 3 rooms pay rent; also old established business go with it, clearing $40 per week; this is a bargain for man and wife. Call at 626 S. GRAND AVE. 9

BUSINESS CHANCE DEPT. We have for sale several strictly desirable business opportunities, requiring small capital to start with and money-makers. 228 W. Second st. M. J. NOLAN.

IF YOU ARE LOOKING FOR A CHANCE in business, we have a few propositions where money can be doubled in a very short time. See KLEINMAN REALTY CO., 111 E. Second st. Home 3326. 9

FOR SALE—SOUTHWEST CORNER GROcery, cash trade, low rent, lease, living rooms, yard and barn; this is a good buy; as the parties must leave town. Address J, box 45, TIMES OFFICE. 10

TAKE 'EM AWAY A FEW SLIGHTLY used sets of "Modern Eloquence," in 5, 10 and 15 volumes; these will be sold at greatly reduced prices. Inquire of H. E. DOWNING, Times Business Office.

GROCERY, 8-ROOM LODGING-HOUSE AND restaurant combined, with long lease, cheap rent; residence neighborhood; worth $1200; will sell for $850. TUCKER & MARKS, 215 W. Fourth st., room 3. 9

FOR SALE — A FIRST-CLASS CIGAR stand in a busy location; patronized by merchants and employees in city; 3 years' lease. Inquire at once, 323 S. MAIN ST. Murry's Place Cigar Stand. 9

FOR SALE—ONE OF THE FINEST RES-taurant and lunch rooms, clearing between $400-$500 a month; good lease; near P.O. See OWNER, 12 p.m. or 6 p.m., 511 W. Seventh st. Ruffio's Cafe. 9

FOR SALE—LAUNDRY, WELL ESTABlished, excellent trade, good location. Price $3800. Only those with money need answer. For further particulars address D, box 54, TIMES OFFICE. 10

FOR SALE—TAILOR SHOP DOING A GOOD business, small stock woolens and trimmings, small rent, large repair business, bargain if sold at once. Address H, box 26, TIMES OFFICE. 10

IRON AND TOOL WORKS, CONTROLLing interest in a magnificent plant, capital required $10,000 valuable real estate included, choice investment, I. D. BARNARD, 116 S. Broadway.

GRAND GROCERY AND MEAT MARKET business; sales average $75 day; large portion cash; a splendid investment; sure bargain, $4000 or invoice. I. D. BARNARD, 116 South Broadway.

GARAGE — AUTOMOBILE ESTABLISHment, bicycle and general repairs; best beach town; ½ interest; a bargain to make a quick sale; $700. I. D. BARNARD, 116 S. Broadway.

LARGE, FINE DELICACY AND HOME bakery, no finer in Los Angeles; choice location, making big money. Retiring from business, $1400. I. D. BARNARD, 116 S. Broadway.

FOR SALE — THE AGENCY OF SOUTHern California for legitimate commercial business, already established; big profits guaranteed. Inquire CIGAR STAND, 445 S. Spring st. 11

FOR SALE — RESTAURANT; THE BEST bargain in the city; a money-maker and can be bought for a little money if taken soon. Call early, C. C. KITCHEN, 414 W. Seventh st. 9

FOR SALE—A CARRIAGE AND WAGON shop, good location, doing a good business, good opportunity for a man wishing to go in that business; no agents. 231 ALISO ST. 10

CHOICE GROCERY, WESTLAKE DISTRICT; splendid class of trade; positively making money; sold only account of departure, $1150 or invoice. I. D. BARNARD, 116 S. Broadway. 11

$1350 BUYS HALF INTEREST ONE OF the finest paying and located grocery and general family high-class stores in Los Angeles. See PHOENIX, 202 Grant Bldg. 11

SWAPS—
All Sorts, Big and Little.

FOR EXCHANGE — IN HOLLYWOOD, choice corner, 50x150; fine residence location; building restrictions $2500; lot worth $1200; will exchange for good touring car. 840 S. MAIN.

FOR EXCHANGE—FOR ANYTHING, $175 paid in on contract at $4 per month; no interest; lot near Venice, on car line. 322 W. FIFTH. Main 9052.

FOR EXCHANGE — ELEVATED LOT AT Hermosa Beach for horse and buggy or surrey. See CAPPS, with Althouse Bros., 224 Laughlin Bldg. 9

FOR EXCHANGE—$100 PAYMENT ON LOT and cash for horse and buggy or light wagon. Address H, box 72, TIMES OFFICE. 10

FOR EXCHANGE—PAINTING OR TINTING for good horse; reference. 'PHONE BOYLE 90, or HOME 41285. 11

FOR EXCHANGE — HIGH-GRADE PIANO for lot. 326 E. 32D ST. 11

MONEY TO LOAN—
In Sums to Suit.

MONEY TO LOAN AT LOW RA[illegible] large and small amounts, long or [illegible] secured by first or second mortga[illegible] estate, stocks, life insurance p[illegible] collateral, or on any good securi[illegible] BUY notes, first mortgages, second [illegible] trust deeds, agreements to sell real [illegible] all kinds of commercial paper. Be [illegible] to have a talk with us before borrow[illegible] ey or selling any of the above [illegible] NOURSE & CO., 202 Trust Bldg. ([illegible] Spring.) Tels. Home 7360, Red [illegible]

MONEY TO LOAN— PRIVATE MONEY TO LOAN ON [illegible] MORTGAGE FOR 3 YEARS AT [illegible] CENT., IN SUMS OF $1000 TO $[illegible] PROMPT ATTENTION TO ALL A[illegible] CANTS. BUILDING LOANS MADE ON ST[illegible] MORTGAGE FOR 3 YEARS. MORTGAGE AND TRUST DEEDS [illegible] JONES & RYDER LAND [illegible] 10 218 W. THI[illegible]

WANTED—WE HAVE PLENTY [illegible] vate money for good 6 and 7 per [illegible] on real estate. We also make [illegible] Draw all papers and save trouble [illegible] EDWARD D. SILENT & CO., [illegible] ond st.

$850,000 TO LOAN— LOWEST RATES. BUILDING LOANS A SPECIALTY. APPLY TO [illegible] 140 S. BROAD[illegible] HELLMAN B[illegible]

MONEY TO LOAN— IN SUMS TO SUIT. BUILDIN[illegible] N. KOS, WRIGHT & CALLEN[illegible] HILL ST.

TO LOAN— $1000 TO $100,000 ON REAL E[illegible] 5 to 7 per cent. Interest. Building and installment lo[illegible] ROBT. MITCHELL CO., 508 S. [illegible] Le Grand Betts, Mgr. Loan De[illegible]

WATSON'S QUICK LOANS— Watson loans any amount on [illegible] ture, pianos, live stock or personal [illegible] WATSON, 322 Trust Bldg., Phone [illegible]

CASH CONFIDENTIALLY [illegible] salaried persons on note without [illegible] without employer's knowledge [illegible] dorsers; easy payments, positively [illegible] Hours 10:30 to 5:30. COMMERC[illegible] COUNT CO., 628 and 629 Chamber of Commerce Bldg.

TO LOAN— $200 to $25,000 to loan on real [illegible] other good securities; low rate [illegible] Established 1886. LEE A. M'CONNELL [illegible]

ANY AMOUNT ON FURNITURE [illegible] H.H. goods, live stock, etc., [illegible] moval or publicity; also on [illegible] chinery, merchandise, etc.; [illegible] house. COLYEAR FURNITURE [illegible] Main st. Phones Main 1117; [illegible]

MONEY LOANED ON DIAMONDS [illegible] elry, mortgages, contracts, [illegible] ture, pianos, live stock, etc., [illegible] We loan our own money; lowest [illegible] private, reliable. REID & CO., [illegible] way, room 126. Phones 1928, [illegible]

MONEY— loaned on salaries, no publicity [illegible] indorser; also on personal [illegible] rates and returnable in easy [illegible] 9 to 5; evenings, 7 to 8. L. A. [illegible] AGENCY, 312 Trust Bldg.

DON'T BORROW TROUBLE [illegible] money. Salaried men and [illegible] dated on their note without [illegible] dorser; confidential. CHERRY, [illegible] son Bldg., corner 4th and B[illegible]

"A MINT OF MONEY" TO LOAN [illegible] interest, on pianos, autom[illegible] furniture, real estate; private [illegible] 9:30 a.m. to 5 p.m. Office 1[illegible]

MONEY LOANED ON DIAMONDS [illegible] es, jewelry. We loan you on [illegible] interest, hold your goods [illegible] Tickets issued. LEE BROS. [illegible]

MONEY LOANED SALARIED [illegible] without security; notes [illegible] stocks, bonds, and warrants. [illegible] CHANGE, 232 Bryson Bldg.

MONEY LOANED ON DIAMONDS [illegible] ry, pianos, furs, furniture [illegible] lowest rates; private office for [illegible] LOAN CO., 114 S. Spring. Phone [illegible]

$10,000 PRIVATE MONEY TO [illegible] real estate security, in sums to [illegible] M'LAUGHLIN, attorney, [illegible] Los Angeles, Cal. Home Phone [illegible]

MONEY LOANED SALARIED [illegible] and others without security, [illegible] Largest business in 53 principal [illegible] MAN, 430 Mason Bldg., Broadway [illegible]

TO LOAN— Private money to loan on first [illegible] 3 years at 7 per cent. [illegible] dress H, box 64, TIMES OFFICE.

TO LOAN—WE WILL LOAN [illegible] on your lot or house; also [illegible] in permanent position. Call on [illegible] VERNET, 216 Fay Bldg.

MONEY TO LOAN ON watches, jewelry, pianos, [illegible] low rates no delay. SYNDICATE [illegible] 138½ S. Spring st., room 7.

KERNER LOANS ON DIAMONDS [illegible] furniture; low rates; [illegible] FROST BLDG., 2nd and [illegible] 9022.

R. W. POINDEXTER, [illegible] loans money on real estate [illegible] bonds. Building loans a [illegible]

MONEY TO LOAN; I MAKE [illegible] building loans. W. H. OBEAR, [illegible] Johnson Bldg., 356 S. Broadway.

PRIVATE MONEY, NO RED TAPE [illegible] amount on good security. [illegible] SON & SON, 204-6 Wilcox Bldg.

TO LOAN—$500 TO $[illegible] city property. ALLISON BAR[illegible] Broadway. Room 126.

TO LOAN—5 TO 7 PER CENT. [illegible] city property. BRADSHAW [illegible] Bradbury Bldg.

TO LOAN—ON MORTGAGES AT [illegible] rates. ERNEST G. TAYLOR, [illegible] Thorpe Bldg.

MONEY TO LOAN—$[illegible] 7 PER [illegible] no commission. Address [illegible] OFFICE.

TO LOAN — MONEY TO LOAN [illegible] $3000. J. F. WHITE, [illegible]

TO LOAN—MONEY ON DIAMONDS [illegible] ture, etc. H. S. SPARKS, [illegible]

PRIVATE MONEY, 6 TO 7 [illegible] LOCKHART & SON, [illegible]

MONEY TO LOAN ON CITY OR [illegible] property. A. McCALL, [illegible]

MONEY WANTED—
On Collaterals.

WANTED—MONEY— These are gilt-edge loans, [illegible]
$13,000—On close-in business [illegible]
$5000—On property worth $[illegible]
$1400—On new 6-room [illegible]
$1200—On new residence, S.W.
$1200—On new residence, S.W.
$1000—On new residence, S.W.
$900—On new residence, [illegible]
$700—On new residence, [illegible]
$700—On six-room cottage [illegible]
$400—On choice lots.
Trust deeds given; three years [illegible] cent., payable quarterly. WATSON, 322 Trust [illegible] 'Phone [illegible]

WANTED — $10,000, 3 YEARS [illegible] on a 100-acre ranch, highly [illegible] worth $60,000; both the [illegible] able of this loan is strictly [illegible] one hour's time required from [illegible] ranch. If you have $10,000 to [illegible] tively can't find better [illegible] once to G. A. OYLER, [illegible] Either phone 698.

WANTED — PRIVATE FUNDS [illegible] large or small sums to invest [illegible] gages on real estate. [illegible] tunities. WATSON & CO., [illegible]

WANTED—TO BORROW $[illegible] 5 per cent. net; security worth $30,000 or $50,000. Address [illegible] TIMES OFFICE.

WANT $1000 ON IMPROVED [illegible] tate, second mortgage; will [illegible] cent. for quick loan. Address [illegible] TIMES OFFICE.

WANTED—LOAN $[illegible] curity; will pay 10 per cent. [illegible] ly installments. Address [illegible] OFFICE.

WANTED—TO BORROW $[illegible] property, worth $[illegible] month. Address H, box [illegible]

WE CAN USE UP TO $[illegible] two years on good real [illegible] Address S, box 54, TIMES OFFICE.

WANTED — $[illegible] TO [illegible] city income property, [illegible] DANGER. 231 Laughlin Bldg.

WANTED — $[illegible] TO [illegible] curity. Address H, box [illegible] FICE.

WANTED—$400, [illegible] cottages. SIDDALL, [illegible]

Classified Liners.

MONEY WANTED—
On Collaterals.

WANTED—$3000 AT 7 PER CENT.; $5000 AT 7 per cent.; $1800 at 7 per cent.; $1500 at 7 per cent.; $1000 at 7 per cent.; $600 at 7½ per cent.; $1300 at 7 per cent.; all first mortgages on real estate. M. M. DAVISON & SON, 304-6 Wilcox Bldg. 9

STOCKS AND BONDS—
And Mortgages.

TO INVESTORS—THE CYRUS NOBLE MINing Co. of Searchlight, has heretofore been a close corporation. In developing the mine they claim $60,000 have been taken out and $80,000 worth of ore blocked out. The shaft is down 476 feet and they have some 1800 feet of underground workings, making that an opportunity such as seldom offered to get in at bedrock on a developed mine. A ten stamp mill is being built, and for the purpose of paying for that and other improvements they are going to sell some treasury stock at 40 cents per share. We have succeeded in having 10,000 shares allotted to Los Angeles of which we have the exclusive sale. This property is well known in Southern California. Judge Geo. E. Otis of Redlands is president. It is expected that dividends will begin early this summer, when the stock certainly should reach the dollar mark. This proposition will stand the most rigid investigation. Let us give you further information. Call or write. SIERRA SYNDICATE 713 H. W. Hellman Bldg.

FIRST MORTGAGE 5 PER CENT. GOLD bonds and choice stocks for sale; call and investigate. M. V. McQUIGG, high-grade investments, 724 Mercantile Trust Company Bldg. 9

HAVE SOME LINCOLN GOLD AT A price away below the market; this is a dividend stock. U. S. G. TODD, 302 Lankershim Bldg. 9

WANTED—1000 SHARES OF BULLFROG West Extension mining stock of Nevada. Address H, box 28, TIMES OFFICE. 9

THINGS ON WHEELS—
All Sorts.

AUTOMOBILES.

FOR SALE—THREE SNAPS. 1906 Mitchel, like new, $850. 1906 Cadillac runabout, $350. 1906 Olds, nearly new, $450. Above are all in first class condition and exceptional values. See them at once if you want a good machine. 380 S. LOS ANGELES. 11

FOR SALE — FOUR CYLINDER 24 H.P. Pierless touring car; cheap; first class condition. F. O. JOHNSON, Hotel Westminster.

I HAVE A TOURING CAR ONLY USED for demonstration, that we can sell at a bargain; also Queen touring car, fine shape; also Tourists, Olds, Winton, Rambler, White Steamer, 4-cylinder, 30-H.P. Glide. If you have a car for sale, we will store it without charge. A. W. GUMP AUTOMOBILE CO., [illegible] S. Main. 20

FOR SALE OR EXCHANGE—FOR GOOD real estate, 1 beautiful light touring car in good running order, cost $1500, will sell for [illegible]; one 7 passenger Haynes-Apperson, cost [illegible], for $1250, we have other second hand cars that may meet your requirements. J. A. ROSTEEL, 649 S. Broadway. 11

HAVE 1 OR 2 LOTS TO EXCHANGE FOR an automobile, lots in a first-class location; street work, cement sidewalks, etc.; these lots will increase in value every year. Call or write M., 612 H. W. Hellman Bldg., 10:30 to 12:30 only. 10

FOR SALE—A HIGH-CLASS WINTON touring auto; has been carefully used; is in first-class condition. All tires new; one extra; [illegible] Very cheap. Sold for want of use. Call [illegible] DOUGLAS BLDG., or phone Black [illegible]

FOR SALE—NEW CADILLAC, SEATS FIVE, in perfect condition, cost $1150 will sell for [illegible] and teach buyer to operate. Address or call R. W. RICHARDSON, Tropico. Tel. 373

[illegible] GLIDE TOURING CARS, JUST received, 16 horse power, engine on separate base, only $1250, supply limited. A. W. [illegible] Automobile Co., 1120 S. Main st. 20

FOR SALE—NO REASONABLE OFFER REfused; 2 fine autos detachable tonneaus, in good order, must sell this week, act quick. [illegible] SIPHER, both phones 382.

[illegible] NIGHT EXCHANGE FOR [illegible] and cash or lot; family touring [illegible] 30-H.P., cost $3000; will demonstrate. Phone NORTH 252.

[illegible] GARAGE & REPAIR CO., [illegible] East 3rd street, [illegible] automobile repair work. Low rent. [illegible] Just opened.

[illegible] AGENCY FOR CALIfornia; finest, cheapest automobile runabout; [illegible] $3000. Address H, box 73, TIMES OFFICE.

[illegible] AUTOMOBILE REPAIRS TRY [illegible] Automobile Co., 1120 South [illegible] will give you quick work and [illegible] 20

[illegible] 4-CYLINDER TOURING [illegible] a big bargain. Shown by [illegible] MOTOR CAR CO., 116-118 East [illegible]

[illegible] A WHITE STEAMER, 5-PASsenger touring car, $900; must be sold this [illegible] MAIN 742, or HOME 742. 11

[illegible] TO PURCHASE A 4 PASSENGER [illegible] must be a bargain. J. L. MAR[illegible] Broadway. Phone Main 1880.

BEAUTIFUL FOUR-CYLINDER 12-H.P. [illegible] car, detachable tonneau, canopy top; [illegible] for $1150. P.O. BOX 1012, Pasadena.

[illegible] 2 FINE, HIGH, SIGHTLY LOTS IN [illegible] will exchange for good touring [illegible] S. MAIN. 9

BICYCLES.

[illegible] SALE—INDIAN MOTORCYCLE, [illegible] 217 MERCANTILE PLACE.

[illegible] PHAETONS, RUNABOUTS.

[illegible] SALE—COMFORTABLE BUGGY WITH [illegible] mile axels, good as new and one [illegible] single harness; must be sold; come and [illegible] an offer. 618 W. JEFFERSON, near [illegible] 9

WAGONS AND CARTS.

[illegible] SALE—A FINE CAMP WAGON. [illegible] 12

LIVE STOCK FOR SALE—
Horses, Cattle, Mules, Etc.

[illegible] SALE—RANCH TEAM, WEIGHT 2200, [illegible] 9 years old; this team just came [illegible] ranch and owner is selling in order [illegible] of mortgage. Call 825 S. GRAND [illegible]

[illegible] SALE—ONE OF THE FINEST PAIR [illegible] mules in the city, weighing [illegible] 5 and 6 years old, sound and true, [illegible] must sell at once. 518 EAST 3RD [illegible]

[illegible] SALE—1 POLO PONY, COLOR STEEL [illegible] very gentle and stylish, well broke; [illegible] road horse, city broke and gentle, [illegible] 210 W. NINTH. Home 7993. 9

[illegible] SALE—FRESH RELIABLE FAMILY [illegible] Jersey, Durham, Holstein, Ayrshire [illegible] bulls, also Berkshire and Poland [illegible] NILES, 450 E. Washington.

[illegible] SALE — GOOD SURREY HORSE, [illegible] pounds, color bay, sound and [illegible] city broke, age 6 years old. Inquire [illegible] NINTH ST. Home 7993.

[illegible] SALE — CHEAP WORK HORSES; [illegible] pounds each; price $25 and $40; [illegible] more use for them; one single driver; [illegible] S. GRAND AVE. 9

[illegible] SALE — 900-POUND HORSE, GOOD [illegible] free, happy, gentle, $50; almost new [illegible] high grade runabout, cheap. [illegible] 1314 W. 24TH. 9

[illegible] SALE — OR TRADE, JERSEY COW, [illegible] gentle, rich, 3-gallon, young, $40; want [illegible] chickens, give or take difference. 1314 [illegible] West 2663.

[illegible] SALE—PAIR MARES, SAND WAG[illegible] double harness; a bargain for some[illegible] Inquire J. B. BROWN MUSIC CO., [illegible] Broadway.

[illegible] SALE—OR EXCHANGE, [illegible] Jersey-Holstein cow, a very [illegible] Call at 2907 HALLDALE AVE. [illegible]

[illegible] SALE—GOOD YOUNG SPAN OF 1100-[illegible] mules, nearly new wagon and harness; [illegible] will sell span of mules separate. [illegible] AVE.

[illegible] SALE—GOOD ALL PURPOSE HORSE, [illegible] pounds; this is sound, works [illegible] $50 if sold today. Call 349 S. LOS [illegible]

[illegible] SALE—FINE BLACK HORSE, WEIGHT [illegible] years old; worth $250; will sell for [illegible] sold at once. 1729 PENNSYLVANIA [illegible] 11

[illegible] SALE—ONE GOOD JERSEY COW, [illegible] with third calf, got to sell this week, [illegible] leave Monday. Address 1413 LOGAN [illegible] 9

[illegible] SALE—GOOD ALL PURPOSE HORSE, [illegible] pounds; good driver, would make [illegible] horse. 470 E. THIRD ST. 10

[illegible] SALE—HORSE, BUGGY AND HARness, buggy good as new, at a [illegible] E. THIRD.

[illegible] SALE—A BEAUTIFUL JERSEY TWO-[illegible] new, rich milker. 925 S. FIG[illegible] Phone 3022. 9

[illegible] SALE—GOOD RANCH HORSE, $60; [illegible] good wagons, express or peddling. [illegible] 10

[illegible] SALE—CHOICE YOUNG FAMILY COW, [illegible] rich milker; ideal for family use. [illegible] 10

[illegible] GOOD ALL PURPOSE [illegible] $75 up. 1 set of harness. [illegible] AVE.

[illegible] NICE, FAST, SMALL BAY [illegible] 6 years old, $50. Call [illegible] ST. 9

[illegible] TWO YEARS' LEASE OF SALE [illegible] a few good horses. 824 E. 9TH [illegible] 11

Classified Liners.

MONEY WANTED—
On Collaterals.

WANTED—$[illegible] AT 7 PER CENT.; $5000 AT 7 per cent.; $[illegible] at 6 per cent.; $1500 at 7 per cent.; $[illegible] at 7½ per cent.; [illegible] at 7 per cent.; all first mortgages. M. M. DAVISON & SON, [illegible] Wilcox Bldg.

STOCKS AND BONDS—
And Mortgages.

TO INVESTORS—THE CYRUS NOBLE MINING Co. of Searchlight, has heretofore been a close corporation. In developing the mine [illegible] have been taken out and [illegible] worth of ore blocked out. The shaft is down 400 feet and they have [illegible] feet of underground workings, making an opportunity such as seldom offers. [illegible] at bedrock on a developed [illegible] camp mill is being built, and [illegible] of paying for that and other [illegible] they are going to sell some [illegible] stock at [illegible] cents per share. We [illegible] in having 10,000 shares allotted [illegible] Los Angeles of which we have the exclusive [illegible]. This property is well known in Southern California. Judge Geo. E. Otis of [illegible] is president. It is expected that [illegible] will begin early this summer, when [illegible] certainly should reach the dollar [illegible]. This proposition will stand the most [illegible] investigation. Let us give you further [illegible]. Call or write. SIERRA SYNDICATE, 718 H. W. Hellman Bldg.

FIRST MORTGAGE 5 PER CENT. GOLD [illegible] and choice stocks for sale; call and [illegible]. M. V. McQUIGG, high-grade investments, [illegible] Mercantile Trust Company. 9

[illegible] SOME LINCOLN GOLD AT A [illegible] below the market; this is a dividend [illegible]. U. S. G. TODD, 202 Lankershim [illegible].

[illegible] SHARES OF BULLFROG [illegible] mining stock of Nevada. [illegible] box 25, TIMES OFFICE. 9

THINGS ON WHEELS—
All Sorts.

AUTOMOBILES.

FOR SALE—THREE SNAPS: [illegible] like new, $[illegible]; [illegible] runabout, $[illegible]; [illegible] nearly new, $450. [illegible] all in first class condition and [illegible] values. See them at once if you [illegible] a good machine. 230 S. LOS ANGELES. 11

FOR SALE — FOUR CYLINDER 24 H.P. touring car; cheap; first class condition. F. G. JOHNSON, Hotel Westminster.

[illegible] A TOURING CAR ONLY USED [illegible] that we can sell at a [illegible] Queen touring car, fine shape; [illegible] Olds, Winton, Rambler, White [illegible] 4-cylinder, 20-H.P. Glide. If you [illegible] for sale, we will store it without [illegible]. A. W. GUMP AUTOMOBILE CO., 20

FOR SALE OR EXCHANGE—FOR GOOD [illegible], 1 beautiful light touring car in [illegible] order, cost $1500, will sell for [illegible] 1 passenger Haynes-Apperson, cost [illegible]; we have other second hand [illegible] to meet your requirements. J. A. [illegible], 66 S. Broadway. 11

[illegible] 1 OR 2 LOTS TO EXCHANGE FOR [illegible] lots in a first-class location; [illegible] cement sidewalks, etc.; these lots [illegible] to raise every year. Call or [illegible], 601 H. W. Hellman Bldg., 10:30 to 10

FOR SALE—A HIGH-CLASS WINTON [illegible]; has been carefully used; is in [illegible] condition. All tires new; one extra; [illegible] cheap. Sold for want of use. Call [illegible] BLDG., or phone Black 2292.

FOR SALE—NEW CADILLAC, SEATS FIVE, [illegible] condition, cost $1150 will sell for [illegible] buyer to operate. Address or [illegible] RICHARDSON, Tropico. Tel. 572

[illegible] GLIDE TOURING CARS, JUST [illegible] horse power, engine on separate [illegible] $1250, supply limited. A. W. [illegible] Automobile Co., 1120 S. Main st. 20

[illegible] REASONABLE OFFER RE[illegible] for autos detachable tonneau, [illegible] must sell this week, act quick. [illegible] both phones 283. 9

[illegible] — [illegible] EXCHANGE FOR [illegible] cash or lot; family touring [illegible] 20-H.P., cost $2500; will [illegible] NORTH 233.

[illegible] GARAGE & REPAIR CO., [illegible] East 3rd street. [illegible] repair work. Low rent. [illegible] opened. 9

[illegible] AGENCY FOR CALI[illegible] cheapest automobile runabout; [illegible] Address H, box 73.

[illegible] AUTOMOBILE REPAIRS TRY [illegible] Automobile Co., 1120 South [illegible] will give you quick work and 20

[illegible] 4-CYLINDER TOURING [illegible] a big bargain. Shown by [illegible] MOTOR CAR CO., 116-118 East

FOR SALE—A WHITE STEAMER, 5-PAS[illegible] must be sold this [illegible] MAIN 742, or HOME 742. 11

[illegible] PURCHASE A 4 PASSENGER [illegible] be a bargain. J. L. MAR[illegible] Broadway. Phone Main 1690.

[illegible] FOUR-CYLINDER, 15-H.P. [illegible] detachable tonneau, canopy top; [illegible] P.O. BOX 1012, Pasadena.

[illegible] HIGH, SIGHTLY LOTS IN [illegible] exchange for good touring [illegible] 9

BICYCLES.

[illegible] INDIAN MOTORCYCLE, $[illegible] MERCANTILE PLACE.

PHAETONS, RUNABOUTS.

[illegible] COMFORTABLE BUGGY WITH [illegible] axle, good as new and one [illegible]; must be sold; come and [illegible] W. JEFFERSON, near 9

WAGONS AND CARTS.

[illegible] A FINE CAMP WAGON. 579 12

LIVE STOCK FOR SALE—
Horses, Cattle, Mules, Etc.

[illegible] RANCH TEAM, WEIGHT 2300, [illegible] years old; this team just came [illegible] and owner is selling in order [illegible] mortgage. Call 825 S. GRAND

[illegible] ONE OF THE FINEST PAIR [illegible] in the city, weighing 2400 [illegible] and 6 years old, sound and true [illegible] sell at once. 516 EAST 23RD 10

[illegible] POLO PONY, COLOR STEEL [illegible] gentle and stylish, well broke; [illegible] city broke and gentle. [illegible] W. NINTH. Home 7692. 9

[illegible] FRESH RELIABLE FAMILY [illegible] Durham, Holstein, Ayrshire [illegible] also Berkshire and Poland [illegible] 400 E. Washington.

[illegible] GOOD SURREY HORSE, [illegible] pounds, color bay, sound and [illegible] age 8 years old. Inquire [illegible] Home 7553. 9

[illegible] CHEAP WORK HORSES; [illegible] pounds each; price $25 and $40; [illegible] for them; one single driver; [illegible] GRAND AVE.

[illegible] FOUND HORSE, GOOD [illegible] gentle, $50; almost new [illegible] runabout, cheap. [illegible] W. 28TH. 9

[illegible] OR TRADE, JERSEY COW, [illegible] rich, 3-gallon, young, $40; want [illegible] or take difference. 1214 9

[illegible] PAIR MARES, SAND WAG[illegible] harness, a bargain for some[illegible] J. B. BROWN MUSIC CO., 9

[illegible] EXCHANGE. [illegible] Jersey-Holstein cow; a very [illegible] at 2507 HALLDALE AVE.

[illegible] GOOD YOUNG SPAN OF 1500 [illegible] nearly new wagon and har[illegible] pair of mules separate. 1301 [illegible] 11

[illegible] GOOD ALL PURPOSE HORSE, [illegible] pounds; this is sound, works [illegible] sold today. Call 249 S. LOS 9

[illegible] FINE BLACK HORSE, WEIGHT [illegible] old, worth $250; will sell for [illegible] at once. 1728 PENNSYLVANIA 11

[illegible] GOOD JERSEY COW, [illegible] calf, got to sell this week. [illegible] Address 1416 LOGAN

[illegible] GOOD ALL PURPOSE HORSE, [illegible] good driver, would make [illegible] E. THIRD ST. 10

[illegible] HORSE, BUGGY AND HAR[illegible] good as new, at a [illegible] THIRD.

[illegible] BEAUTIFUL JERSEY TWO [illegible] milker. 935 S. FIG[illegible]

[illegible] GOOD RANCH HORSE, $50; [illegible] express or peddling.

[illegible] YOUNG FAMILY COW, [illegible] milker; ideal for family use. [illegible]

[illegible] GOOD ALL PURPOSE [illegible] up, 1 set of harness. 450 [illegible]

[illegible] FAST, SMALL BAY [illegible] years old, $50. Call 2726 [illegible]

[illegible] YEARS LEASE OF SALE [illegible] good houses. 824 E. 9TH 11

LIVE STOCK FOR SALE—
Horses, Cattle, Mules, Etc.

FOR SALE—45 HORSES JUST ARRIVED, weighing from 1100 to 1700 lbs., some very fine draft teams and some well matched carriage teams, some good ranch teams; also some good single drivers; horses all guaranteed as represented at sales barns. BERRY B. LOWE, 226-28 Aliso st. 12

FOR SALE—A CARLOAD OF FIRST-CLASS work and driving horses, consisting of single drivers, surrey horses, gentle for ladies; delivery horses and match teams of heavy work horses; also 2 pair of fine young mules; representations guaranteed. McLELLAN, 342 S. Los Angeles st. 9

FOR SALE—BLACK SURREY OR GENERAL purpose horse, stand to weight, fine looker, weight 1150 pounds; 6-year-old driver, sound, gentle, weight 1000 pounds; bay surrey mare, weight 1300 pounds; can show 3-minute gait; must close these out this week. 1705 S. GRAND AVE. 9

FOR SALE—A CARLOAD OF GOOD UTAH mares, good low, chunky orchard horses, match up well in size and color, all young, from 4 to 7; if you are looking for good horses come and see these, all are bays, fat and gentle. 1131 S. LOS ANGELES ST. 9

WANTED — TO EXCHANGE GOOD VACANT lots in the vicinity of Vernon and Moneta at their market value, for a good surrey horse or horse and surrey or trap. Home 29353. C. W. STOCKWELL, South 2569. Corner Moneta and Vernon. 9

FOR SALE — A BEAUTIFUL RIDING horse, perfect in every feature, weighing 800; will sell horse, bridle saddle and blankets complete, $110; also a harness and cart worth $100, only used 3 months, will sell all for $175 spot cash. 2131 Both phones. 9

FOR SALE—2 JERSEY DURHAM HEIFERS, choice, $25 for cow and calf; Jersey heifer, $30; Jersey Holstein, $35; 4 year old Jersey Durham, 4½ gallons, $40. These cows are all fresh with calf by their side. 1137 E. 40TH. South 1967. 10

FOR SALE—GOOD FAMILY OR DELIVERY horse, color bay, weight 1100 pounds, gentle and city broke to stand with weight, work any place, age 7 years old, will sell at a bargain. Call today at barn, 1506 S. MAIN ST. 9

FOR SALE — FINEST JERSEY IN CITY, fresh, 5 gallons, a beauty; also Jersey family cow, 3 gallons, make 2 pounds of butter per day; bargain. Call today, take Colegrove car to NORDICA AVE., S.E. corner. 9

FOR SALE—3 BIG CHEAP WORK HORSES, weight 1200 pounds each, good workers and gentle; also 1 good blocky built ranch horse, weight 1600 pounds, good puller and sound; price $45. Call today, 1506 S. MAIN ST. 9

FOR SALE—NICE SMALL PONY, WEIGHT 700 pounds, 5 years old, color bay, good driver and saddler and gentle for anybody to drive and ride, city broke and sound, will sell cheap today. 1506 S. MAIN ST. 9

FOR SALE—JUST ARRIVED FROM THE north, one carload of good work mules in good condition, 4 to 8 years old, 1050 to 1250 pounds; one extra good pair delivery mules, young, sound, gentle. 547 NEW HIGH. 9

FOR SALE—JUST IN FROM THE NORTH, a carload of young horses, some nice large teams, Spanish drivers and saddle horses, weighing from 900 to 1400 lbs. This stock must be closed out at once. 720 SAN JULIAN. 9

FOR SALE — A GOOD GENTLE HORSE, single, 1000 pounds, 8 years old, will stand with weight, good to ride or drive, gentle for a lady or child. Ask for Miss Patterson's horse, 825 S. GRAND AVE. 9

FOR SALE—HEAVY WORK HORSE, SUITable for sand wagon; will sell reasonable; also gray team, weight 2400, sound and gentle; will pull any place; will sell cheap. 210 W. NINTH ST. Home 7892. 9

FOR SALE—GOOD SURREY OR DELIVERY horse, weigh 1100 pounds, 8 years old, will stand with weight; would be the thing for light ranch work, can step along 3-minute gait. 825 S. GRAND AVE. 9

FOR SALE—A GOOD FAMILY MILCH COW; gives a pail and a half of milk on dry feed, and, of course, would do much better on green pasture. Call up North 228, or look at her at 1715 N. ALVARADO ST. 9

FOR SALE—7 YEAR OLD SOUND SURREY horse or will take light team in exchange. BUTTERBAUGH REALTY CO., 203 Severance Bldg., 6th and Main, or cor. 1st and Main, Alhambra. 9

FOR SALE—GENTLE BLACK MARE WITH runabout. Call at 1432 S. BURLINGTON. 11

LIVE STOCK FOR SALE—
Poultry, Birds, Dogs, Etc.

FOR SALE — SURE HATCH, U. S. STANDard. Write today for our ninth annual catalogue and handbook of poultry information, mailed free. Our prices are the lowest, with a 60-day trial and 5-year guarantee; freight prepaid. It is to your interest to see this machine before you buy. ANNA P. WILLIAMS, Southern California and Arizona agent. Note—Removed to 518-521 S. Main. Phone Broadway 4631. 11

FOR SALE—A LOT OF YOUNG CHICKENS, Cyphers incubators, Cyphers outdoor brooders, 300 feet ¾-inch water pipe, 2000 feet lumber, 2x3, 1x2, 1x3; portable chicken-houses and other houses and sheds, to be moved, including a nice 3-room bungalow. WEST JEFFERSON POULTRY FARM, end of W. Jefferson Traction car line. 9

FOR SALE — WHITE WYANDOTTE EGGS for hatching from standard birds; first cock 1906 show; heads first pen; grand cockerel sired by him in second pen; fertility guaranteed. PRESTON, phone Sunset Hollywood 901. Take Hollywood car to Rosetta st., 4th house north. 10

FOR SALE — BUFF ORPINGTON CHICKS, 20c each; Brown Leghorn and Black Minorcas, 15c; White Wyandotte, Brown Leghorn, Orpington and Black Minorca eggs for setting. F. A. HARRINGTON, 315 W. First st. Home telephone 1400. 10

FOR SALE — DUSTON STRAIN WHITE Wyandotte cockerels for sale cheap, to make room; also eggs for setting from persistent layers; eggs guaranteed. Phone North 457. 714 KENSINGTON ROAD. 11

FOR SALE—THOROUGHBRED RHODE ISland Red eggs for setting Cass strain, $1 a setting; my hens are robust, healthy and fine layers. 1321 S. UNION AVE. 9

FOR SALE—WHITE WYANDOTTE CHICKens; fine chickens and prices cheap. Inquire of LEE TOY, six blocks west of bank, Inglewood, Cal. 14

FOR SALE—DANDIE DINMONT PUPPIES, Irish Terrier puppies, Buff Leghorn eggs. 451 ECHANDIA, Brooklyn-ave. car. 9

FOR SALE — WHITE AND BROWN LEGhorn eggs from good strains, 75c setting, $4.50 per 100. 1077 FLOWER. 9

FOR SALE—THOROUGHBRED BUFF ORpington eggs and chicks. Inquire 1121 HOBSON ST., city. 11

FOR SALE—75 TO 100 CHICKENS; MOST all White Leghorns. 43D AND GRIFFITH AVE. 9

LIVE STOCK WANTED—
Of Various Kinds.

WANTED — TO BUY FOUR HORSES OR mules of good size, for general work; will pay $35 a week on them at 10 per cent. interest. C. E. WILLITS, 728 Aliso st. 11

WANTED—HORSE AND RIG FOR ITS keep. Best of care and reference. See COPPS, with Althouse Bros., 224 Laughlin Bldg. 9

WANTED—TO BUY GOOD CHEAP DRIVING horse, give age, color, weight, etc. Address G. W. MIDDLETON, San Gabriel, Cal. 11

WANTED — TO BUY ALL KINDS OF horses and mules. 2000 acres of fine pasture. 451 CENTRAL AVE. Main 5660, 1757. 9

WANTED—TO BUY GOOD ROAD HORSE, runabout or spring wagon. COFFIELD, 78th and Moneta.

LOST, FOUND, STRAYED—
And Stolen.

LOST—SMALL SILVER PURSE, WITH stone setting, on Tuesday between 5th and 7th on Grand or Broadway. Will be rewarded if returned to 2557 PASADENA AVE. 9

LOST—TINY BROWN PAPER PACKAGE, containing two broken pins, gold ring, Marquis ring of five emeralds, small diamonds. Reward $10. 1102 SANTEE ST. 9

LOST—SUNDAY NIGHT, TWO DEEDS, ONE quit claim deed. Return FRED SULLIVAN, receive reward, care of Nick Oswold, Los Angeles and Commercial sts. 9

STRAYED—WEDNESDAY, NEAR QUINCY, Hoover and W. Adams sts., small red female Cocker Spaniel pup. Reward if returned to W. 1112 QUINCY ST. 11

LOST—SMALL FEMALE BULLDOG, DARK brindle body, white collar and chest. Liberal reward. Return to 26 ST. JAMES PARK. Phone 6271. 9

LOST—34x4½ GOODRICH TIRE, WITH cover, between Pasadena and Lankershim. $5 reward return to WHITE GARAGE. Chas. B. Judd. 11

FOUND—1 BAY MARE COLT, WITH FOUR white feet and white face, about 2½ years old. Inquire F. W. CUTTER, Playa del Rey, Cal. 14

FOUND—BROWN DOG, WHITE UNDER neck; ears and tail cut. Owner can have same by paying expenses. Call at 735 NEW HIGH. 10

LOST—LADY'S GOLD WATCH, OAK LEAF design, with gold Fleur de Lis pin. Return to 234 LAUGHLIN BLDG., and receive reward. 9

LOST—WHITE FEMALE FRENCH POODle, short tail, reward. Notify E. J. ELSON, at 1919 Bonsallo ave. Phone 23304. 11

LOST — A 6 MONTHS OLD WHITE BULL terrier pup with mouse colored spots; liberal reward if returned to 1107 W. 28TH ST.

LOST—SILK WATCH FOB WITH C.A.D. on the charm. Return to 266 S. LOS ANGELES ST., and receive reward. 10

LOST—SCARF PIN, LION HEAD, THREE small diamonds. Reward $10. H. CURTIS, 628½ S. Spring. The Willard. 10

LOST—BLACK COCKER SPANIEL, NAMED "Bob;" collar and license on. Reward. Return 454 S. FIGUEROA. 9

LOST, FOUND, STRAYED—
And Stolen.

STOLEN — DARK BAY HORSE, BLACK mane and tail, small white spot on forehead; wire cut on left front heel; bad wire cut inside of right hind leg, just below hock. Reward for return 654 GLADYS AVE. 10

FOUND—STRAY JERSEY COW, WITH HALter and chain, here since February 1; owner can have same by paying charges. Inquire at TENT-HOUSE on Vermont ave., Gardena, between water tank and Rosecrans. 11

LOST — ON THE SANTA ANA CAR, A leather purse with car book, from Los Angeles to Benedict, small amount of money and eyeglasses. Return to MRS. J. B. KELSEY, Anaheim, R.F.D. No. 2, Cal. 9

LOST — A LADY'S BLACK LEATHER pocket-book at Salt Lake station, Long Beach, between 4 and 5 p.m., Wednesday; return for reward to HOTEL LEIGHTON, 6th and Lake. 9

STOLEN — ONE MELBOURNE WAGON, with loose box, 1¾-inch axle. Any information leading to the return of this wagon will receive $5 reward. Apply in rear of 743 S. BROADWAY. 9

FOUND—LAST SATURDAY ON BROADway, a pair of glasses. Owner can have same by proving property and paying costs. Apply 228 MERCANTILE PLACE, room 20. 9

STOLEN FROM THE SOUTH END AUTO STATION, 23rd and Main; one yellow Sundgruff motorcycle; $10 reward for information leading to recovery of same. 9

PHYSICIANS—
With Offices and Hours.

DR. AND MRS. CARTER ARE THE LEADing specialists of Los Angeles in treatment of all female complaints and irregularities. The doctor is a licensed graduate of 20 years' experience, who successfully treats monthly irregularities, sterility, change of life and all diseases peculiar to women, by improved painless methods that are positively guaranteed in every case. Ladies who have been unsuccessfully treated by other physicians are specially invited to call or write. Private home with trained nurses for ladies who wish to remain under the doctor's PERSONAL care. Consultation free and strictly confidential. Hours 9 a.m. to 8 p.m.; Sundays, 10 to 12 a.m. 204 MERCANTILE PLACE, over 343 S. Spring st. Home phone 9033. Main 4370.

SPECIALIST FOR MEN SINCE 1876; ALL nervous, skin, blood, rectal, private and chronic diseases of both sexes, stricture, urinary troubles and catarrh cured. Consultation free. Rupture cured without the knife. 530 W. THIRD ST. Take Angels' Flight car.

DR. SOMERS, SPECIALTY DISEASES AND irregularities of women, nervous and chronic diseases of either sex; 26 years' practice. 213-214 CURRIER BLDG., 212 W. Third st., between Spring and Broadway. Home 5160.

DR. HAIGH, FORMERLY OF ENGLAND, treats piles, varicocele, blood poison, special and incurable diseases and women's specialist; consultation free. 340 BYRNE BLDG., Third and Broadway.

DR. E. E. EADS, "SPECIALIST" IN FEmale diseases and irregularities, specific blood poison in every form permanently cured. 254 S. BROADWAY. Home phone 4180.

LONG AND SUCCESSFUL PRACTICE; EXperience, competent ladies' specialist; strictly reliable; cases guaranteed. MRS. WOODS, 237 S. Hill. Hours 10 to 4.

DR. A. P. KOTTLER, OSTEOPATHIC PHYsician; specialist women's diseases. 315 SEVERANCE BLDG., cor. 6th and Main sts. Main 6654.

DR. REBECCA LEE DORSEY, SUITE 678 Pacific Electric Bldg. Women's and children's diseases, obstetrics. Hours 1-4 p.m. Tel. 1227.

DR. A. P. KOTTLER, OSTEOPATHIC PHYsician; specialist women's diseases. 315 SEVERANCE BLDG., 6th and Main. Main 6654.

CANCER CURED BY MRS. S. J. BRIDGE'S Remedy. Administered by licensed physician at The Chester 454 S. SPRING ST.

JULIAN MACRAE, ELECTRICIAN, MENtal and nervous diseases. 1020 S. HOPE ST. Home 4004.

DR. TAYLOR—FEMALE SPECIALIST AND obstetrics. Over Belasco Theater, Main st.

DR. PRITCHARD, RECTAL, FEMALE AND chronic diseases. 452½ S. SPRING.

SPECIALIST FOR WOMEN, MRS. L. BROOKS, M.D., 212 S. Broadway.

ATTORNEYS—
And Counselors at Law.

COLLECTIONS. COLLECTIONS.

WE HUSTLE FOR RESULTS.

Slow, bad and current accounts.

CREDITORS' ADJUSTMENT CO.,

501 Bryson Blk. Home 6011.

PACIFIC COLLECTION AGENCY—Collections of all kinds prosecuted with diligence in all parts of the country. "Promptness, reliability, integrity." 279-284 LANKERSHIM BLDG. Home phone 5227. Cor. 3rd and Spring.

L. A. LAW AND COLLECTION CO. NO fee without success; consultation free; estates settled; marriage laws; damage suits, etc.; attorney and notary. 316 Grant Blk., Fourth and Broadway.

DYER LAW AND COLLECTION CO. (INC.) Trusten P. Dyer, attorney and notary. Collections made everywhere; no fee without success. 602-603 BRYSON BLK. Tel. Main 1514.

A. R. HOLSTON—PRACTICE IN ALL courts. Twenty years' experience. Open evenings. 227½ BULLARD BLK. Home 6512. Main 5120.

ADVICE FREE, PRIVATE, TO MARRIED people, unhappy, all cases, collection. J. W. SMITH, 122 W. Third, rooms 104, 2 to 5. 17

J. MARION BROOKS, EX-U.S. ATTY., 142 S. B'way. Office evening; notary; all phones.

DENTISTS—
And Dental Parlors.

SCHIFFMAN DENTAL CO.
107 N. Spring st. Painless extracting, filling, crown and bridge work, flexible rubber plates. Pure gold fillings, 75c up; all good fillings, 50c up; cleaning teeth, 50c up; gold crowns and bridge work, $2.50 up; rubber plates, $2.50 up. Also open evenings and Sunday forenoons.

PEOPLE'S DENTAL PARLORS, 108 N. Spring. All work guaranteed and prices only a trifle more than actual cost of material used. Come and see and be convinced.

DR. A. F. SCHIFFMAN, DENTIST, FORmerly ST. PAUL, Minn., with Schiffman Dental Co., 107 N. Spring st. Office hours 9 a.m. to 5 p.m.

EDUCATIONAL—
Schools, Colleges, Private Tuition

FRENCH, ITALIAN, SPANISH AND GERman taught with a rational, simple system (vocal elocution for students of music a specialty) by a teacher formerly with Tenor Capoul's Singing School of New York. Private and class instruction. Terms reasonable. THE CONSERVATORY SCHOOL OF LANGUAGE, 222 S. Hill st., Phone Ex. 82., Room 205. 22

A PARISIAN LADY TEACHES THE French language rapidly, by the latest and most intelligent conversational methods; grammar and literature; preparation for European travel a specialty; highest recommendations. BLANCHARD BLDG., room 317. Office hours, Tuesday and Thursday, from 2 to 5. Main 7939.

LESSONS IN FRENCH. MME. J. AUCLAIR from Paris, professor in the Alliance Francaise and graduate superieure of the University of Paris; special classes; also private lessons; perfect method; conversational preparation given any one anticipating European travel. 434 N. BEAUDRY AVE.

A FULLY QUALIFIED TUTOR OR GOVERness promptly supplied you without charge by the BRIGGS PRIVATE TUTORS' AGENCY, 238 S. Grand ave. Phone Home 5082. 9

FRENCH LESSONS BY PARISIAN LADY, graduate. Call 735 South Grand ave. Phone 7034. 9

SURVEYING CLASS NOW FORMING. Prospectus from H. Kerr, 320 Avenue 27.

MUSICAL INSTRUCTION—

MRS. GRACE A. DE MERITTE DUNLEA, formerly of Boston, teacher of piano; graduate of the Berlin conservatory and pupil of Xaver Scharwenka. STUDIO, 329-40 Blanchard Bldg. Tuesday and Friday. Residence 505 W. 27th st. Phone South 2914. 9

MINING—

WANTED—PARTY TO JOIN ME ON TRIP to Tonopah and Manhattan Camp by team and wagon; I have a good outfit and want companion who is well and strong and able to pay his share of the expenses on the trip; references given and required. Address, giving particulars, H, box 17, TIMES OFFICE.

OAK HILL LABORATORY, FULLY EQUIPped; special experience in metallurgical work; assaying also done; desire correspondence with mining engineers. C. W. JUDD, Chemist, P.O. Garvanza Station. Home phone 39227.

WILL BUY OR SELL LINCOLN GOLD M. & M. Company stock of Arizona, which stock is now on a dividend-paying basis. ROOM 702, Fay Bldg. 9

ASSAYING 50c. SPOT CASH FOR GOLD, rich ore, etc. PIONEER ASSAYING CO., 157 New Montgomery st., San Francisco.

IRVING & CO., GOLD REFINERS AND Assays, cash for bullion. 128 N. MAIN ST.

MUSICAL INSTRUMENTS—
For Sale, Exchange, or Wanted

I HAVE FOR SALE $50 EQUITY IN FINE new piano. Address J, box 92, TIMES OFFICE. 11

Schools AND Colleges

OPEN DAILY 9 A.M. TO 6 P.M.

INFORMATION BUREAU, 4TH FLOOR "TIMES" BUILDING.

Full particulars, together with catalogues, circulars, etc., of universities, colleges and private schools advertised in these columns may be had free of charge by calling or writing the TIMES FREE INFORMATION BUREAU.

The Brownsberger Home School (Inc.)

953-5-7 West 7th Street

The Largest Business College in Los Angeles

QUIET, BEAUTIFUL HOME SURROUNDINGS

SPECIAL FEATURES

Bright, original, brief method of teaching SHORTHAND. By the "Brownsberger Method" letters are dictated from the first lesson of the pupil's work. We have trained our own teachers.

INVESTIGATE.

F. BROWNSBERGER, Pres.

Southern California Business College

614 SO. GRAND AVE., LOS ANGELES, CAL.

BUSINESS COURSE

Book-keeping, Office Practice, Banking and Commercial English.

SHORTHAND AND TYPEWRITING COURSE

We teach the Graham System, the highest developed and most practical system of stenography.

CLASSES. Spanish, Telegraphy and Assaying. DAY AND EVENING SESSIONS. Enroll now for mid-winter term. Visitors welcomed. Send for catalogue. Home 6658. Main 511.

DOBINSON SCHOOL OF EXPRESSION

Boarding and day school for girls. Boys admitted to primary department. English Literature. Expression. The Speaking Voice, Physical Training. Essentials of High School curriculum. Common school branches 1st to 9th grades. Special instructors for Children's Department. Basketball, tennis. Open all the year. Send for Catalogue. 1044 South Hope St.

Marlborough School for Girls

865 W. 23RD STREET.

Second term opens February 9th.

Outdoor study, gymnasium, tennis, basketball. Pupils under fourteen not admitted. Reference from school last attended absolutely necessary if pupil is unknown to the principal.

Certificate admits to college.

MRS. GEORGE A. CASWELL, Principal.

MARLBOROUGH PREPARATORY SCHOOL.

636 West Adams street.

Second semester begins February 5. Two vacancies for boarding pupils. Girls under fourteen years old; new building with necessary equipment containing gymnasium and dining-room; large, secluded playground, tennis court, swings, croquet. Applications can be made personally to the principal during the day and evening at above address.

MISS IDA B. LINDLEY, Principal.

Eighth Grade Pupils

Are now filing applications. Many cannot afford a four-years' course, nor can they afford to enter business life without preparation. The Woodbury courses in actual Business Training, and in Shorthand and Typewriting, do qualify quickly and effectively.

Learn to earn money at the

Woodbury Business College

809 S. Hill Street, Los Angeles.

Shorthand

Gregg and Pitman systems. Book-keeping, Penmanship, etc. Positions for graduates. Catalogue free. LONG BEACH BUSINESS COLLEGE, Long Beach, Cal. OCEAN PARK BUSINESS COLLEGE, Ocean Park, Cal.

Cumnock School of Expression.

Winter Term Opens Jan. 4.

EXPRESSION, ACADEMIC, PHYSICAL TRAINING, CHILDREN'S AND SPECIAL COURSES. Beautiful school building and grounds. Tennis, basket ball, gymnastics. Send for catalogue. 1500 S. Figueroa St.

LOS ANGELES MILITARY ACADEMY

Commonwealth avenue. (Take Bimini Bath or Westlake Traction cars.) A boarding and day school for boys and young men. English, College Preparatory and Business Courses. Call or write. WALTER J. BAILEY, A.M. Phone Main 1586.

Occidental

College, Academy — Classical, Scientific, Literary, Literary-Musical Courses of High School Grade. Prepares for Occidental or any College or University.

School of Music — Theory, Instrumental, Vocal.

Second semester begins February 5th, 1906. Office hours 9 to 12 a.m. except Sunday. Address Acting President Rev. Wm. S. Young, D.D. Telephones 39163, East 7.

Sheldon School OF CHICAGO.

The science of salesmanship and business building taught by correspondence. Indorsed by the leading concerns in all lines in all parts of the United States. Write for booklet. Address Sheldon School, Republic Bldg., Chicago. F. F. Pratt, C. A. Pomeroy, Representatives, 507 Wilcox Bldg. Home 3825.

GIRLS' COLLEGIATE SCHOOL

Casa de Rosas, Adams and Hoover streets. Academic, Preparatory, Primary departments. College certificate rights. Advantages in Music and Art. Boys received in Primary Department. New building contains fine gymnasium, classrooms, with special room for Domestic Science.

Number house pupils limited to thirty.

MISS PARSONS, MISS DENNEN, Principals. West 717, Home 24236.

SOUTHERN CALIFORNIA Business College AND GRAHAM SCHOOL OF SHORTHAND, 614 S. GRAND AVE. LOS ANGELES, CAL.

Urban Academy — A Catholic boarding and day school for girls. Pupils of all denominations received: primary, intermediate and college preparatory classes. 1419 S. Grand Ave. Main 7020.

Miss de Laguna and Miss Vance's School For Girls

THE WESTLAKE SCHOOL.

Beautiful situation. Accredited to leading colleges. 613 S. Alvarado st. Main 4660. Home 51655.

L. A. BUSINESS COLLEGE 212 W. Third St.

L. A. Conservatory of Music and Arts

Oldest school of music in Southern California. EMILY J. VALENTINE, Pres. 337½ South Spring St. Phones—Sunset Main 4403. Home 2266.

ASSAYING

THE WADE & WADE CO., ASSAYERS AND Analytical Chemists. H. L. Payne, Mine Expert, 318 E. First st. Bullion, etc. handled.

IRVING & CO., GOLD REFINERS AND assayers, cash for bullion. 128 N. MAIN ST.

HAVERSTOCK & STAPLES, 225 W. FIRST. Assayers. Properties sampled. No students.

STORAGE—
All Sorts.

TO LET—
COLYEAR WAREHOUSE CO., 415-17-19 SAN Pedro street. Main office, 234 S. Main. Phones Main 1117. Home 2144. New and absolutely fireproof storage; private locked rooms for bric-a-brac, pianos, fine furniture, etc., trunks, boxes, etc. stored 25c to 50c per month. We solicit your patronage.

PATENTS—
And Patent Agents.

PROTECT YOUR IDEAS. NO ALLOWance, no fee. Consultation free. Established 1864. MILO B. STEVENS & CO., attys., rooms 216-217 Lankershim Bldg. No. 126 West Third st., Los Angeles, Cal. Main office, 14th st., Washington, D. C.

TOWNSEND, LYON, HACKLEY & KNIGHT, patents and trade-marks obtained in all countries. Patents and trade-mark suits in all courts. MERCHANTS' TRUST BLDG. 207 S. Broadway. Home 8181. Main 9129.

ST. JOHN DAY, PATENTS OBTAINED in all countries, every branch of patent business conducted. 803 BRALY BLDG. 17

HAZARD & HARPHAM, PATENTS, PIONeers. Spring and Fifth. Patent book free.

JAMES R. ROGERS (EX-EXAMINER U. S. Patent Office.) Patents, 438 Byrne Bldg., L.A.

TYPEWRITERS—
Of Various Makes.

FOR SALE—TYPEWRITERS; ALL KINDS bought, sold, rented; expert repairing. TYPEWRITER EXCHANGE, 304-306 Wilcox Bldg. Home 6495; Sunset Main 5834.

THE UNDERWOOD STANDARD VISIBLE Typewriter. FOWLER BROTHERS, agents. 221 W. 2nd st. 13

OLIVER TYPEWRITER AGENCY, 324 WILCOX. Main 5834. Home 6496.

MACHINERY—
And Mechanical Arts.

WASHINGTON IRON WORKS.
Castings up to 10,000.
Pattern makers.
Stove and range, ovens for hotels and restaurants; jobbers of asbestos stove cement.
SACRAMENTO ST., Mateo-st. cars.
Home 1631, Main 4079.

PIONEER BOILER AND MACHINE Work. Boilers, steel tanks, steel trusses, boiler repairs. Have a number of good second-hand boilers, engines, steam hoists, traction engines, etc. Palmetto and Carolina sts.

22 H.P. HOIST, A BARGAIN. ONE OF OUR old style hoists, perfectly reliable, but not as convenient as our new style. $1000 cash takes it. WESTERN GAS ENGINE CO., 308 N. Main st. 10

FULTON ENGINE WORKS, STEEL TANKS, sheet iron works, steel roof trusses, etc. ALHAMBRA AVE., off N. Main st.

DRESSMAKING—
And Dressmakers.

PACIFIC DRESS PLEATING CO., BUTTON factory, accordian, fine knife, sunburst skirts. Called for. 244½ S. BDWY. Home 7814.

EXPERT DRESSMAKING, MISSES' AND children's a specialty; only first-class patronage. West 4803, or 601 S. HILL. 9

A DRESSMAKER WOULD LIKE A FEW more engagements by the day. HOME 5785. 11

SEWING BY THE DAY BY COLORED woman. 'PHONE SOUTH 3528. 10

BOILERS—
And Boiler Works.

FOR SALE — HORIZONTAL TUBULAR boiler, 45-H.P., with stock; inspected for 100 pounds pressure, only used 3 years; will sell for $250; a snap. EDWARD D. SILENT & CO., 214-216 W. 2nd st. 9

L. A. BOILER—BOILER WORKS, MFRS. of boilers and tanks; special attention to repair work. 119 REDONDO ST. Tel. Main 2957.

CAL. BOILER WORKS, MANUFACTURERS of boilers and tanks. Repair work a specialty. 226 QUIEROLA ST. Home 1479. M. 2591.

DETECTIVE AGENCIES—
And Detectives.

ELMS DETECTIVE AGENCY—
Will undertake all proper detective business intrusted to it by railroads and other corporations, banks, mercantile houses, attorneys or private individuals. Correspondents in all the principal cities of the United States and Europe. Offices, WILSON BLK., First and Spring, Los Angeles.

A Real Farmer Lord.

A Mexican farmer, Don Luis Terrazas, a great friend of President Diaz, has what you might call a tidy little farm at Chihuahua—about 8,000,000 acres. It takes the Mexican Central trains more than half a day to cross it. Don Luis is thought to own more than 1,000,000 cattle. His stable consists of some 100,000 horses, his sheepfold of 700,000 sheep. From 200,000 to 300,000 calves are branded with his brand every spring. More than 1000 cowboys and so on keep his cattle on a thousand hills. By the way, his farm includes a few mountains for diversification.

At his slaughter and packing-houses, near Chihuahua city, 250,000 cattle, as many sheep and hogs innumerable are killed, and away they go in his own refrigerator cars. Some 40,000 persons dwell on his estate and are ruled by this Arabian Nights farmer, who lives in a $2,000,000 (silver) castle, and is a swell and nabob such as these United States know not.—[Everybody's Magazine.

Profit Follows Times "Liners."

One can't help being interested in these small, classified ads, which tell a diversified story of commercial activity in the fast-growing Southwest. Every reader of The Times will find in them something, somewhere for their profit and advantage. Look them over. You'll be sure to discover an opportunity to make money. There's a fortune in them if watched closely and constantly.

THIS OFFICER KNOWS SOIL.

Agricultural Minister Rare One in Britain.

Earl Carrington is Fitted for His Job.

Manages His Own Estate With Success.

(STAFF CORRESPONDENCE OF THE TIMES.)

LONDON, Jan. 24.—When a British peer is placed at the head of a government department it is not usually considered at all essential that he should

EARL CARRINGTON.

know anything of the business with which he deals—and generally he doesn't. But in appointing Earl Carrington Minister for Agriculture, the new Premier, Sir Henry Campbell-Bannerman, has chosen a man who is particularly well qualified for the post.

The Earl's knowledge of matters agricultural is derived not only from the ownership of 23,000 acres in this country, which he manages with conspicuous success, but from his experience of colonial life, for he was Governor of New South Wales from 1885 to 1890. It is getting on forty years since he came into possession of his property and in all that period he has had only eighteen changes of tenantry eliminating those occasioned by death.

He is one of the pioneers in that movement for the parceling out of small allotments among agricultural laborers which holds out the best hope of reviving England's decaying agriculture. He has demonstrated that the system can be successfully worked on his own estate, and elsewhere has done yeoman service in retaining country folk on the soil and helping them to become land owners. There is historic precedent for his appointment, for his grandfather was Minister for Agriculture in the early part of the nineteenth century, before the office lapsed into that oblivion from which it was rescued a few years ago.

Lord Carrington belongs to the older section of the Liberal party—he is 63—but has notably preserved his virility, clear grasp of business affairs and striking originality. He is an intimate friend of the King and attended him when as Prince of Wales he visited India thirty years ago. He shares with the Earl of Ancaster the dignity of Hereditary Lord Great Chamberlain of England.

As Agricultural Minister he gets $10,000 a year. He has a magnificent opportunity to really earn his pay, for the department greatly needs overhauling. I called there once after a protracted rainy spell to inquire what effect the wet weather had on the growing crops. After interviewing a couple of officials I was told that there was no one connected with the department who possessed any information on the subject. One of the officials was kind enough to suggest that I might find out what I wanted by interviewing the editor of some agricultural paper.

"He would surely be able to tell you," he added. "He would have to know, you know, to hold his job."

Perhaps under Lord Carrington's régime it may become necessary for a Board of Agriculture official to know something in order to hold his job.

TANGIER IN THE SUNLIGHT.

Chief City of Morocco Whither Diplomats are Directing Their Thoughts.

[Philadelphia Ledger:] It takes some little imagination to realize on bringing up in Tangier Bay under a blazing sun, and the sky of the subtropics, that the day-dawn on Father Thames was but a week ago—and that this is Morocco—the Morocco of press headlines, of Franco-German diplomacy, of Kaid Maclean, and other half-forgotten memories.

The sweep of white which Tangier presents to the sea front gives an initial favorable impression, from which, however, it must be admitted, the rabble of filthy men, hideous women and noisy children assembled on the landing stage somewhat detracts. The illustrated weeklies, with their presentments of dignified white-robed Moroccans, have much to be responsible for in the way of shattered illusions.

Donkeys afford the only going, and it is not many Englishmen who can with grace bestride that patient brute, more especially when a stuffed sack, guiltless of stirrups, takes the place of saddle, and the bridle is no more than a piece of old rope. The humorist is sometimes to be seen, camera in hand, upon the landing stage, and among his repertoire may now be found a snapshot that would bring joy to a certain West End congregation. It depicts the struggles of a well-known ecclesiastic, whose severe demeanor admirably consorts with the cassock and beretta in which he is accustomed to strike terror into the hearts of errant member of his flock. Personal idiosyncrasies apart, however, every visitor, lay and cleric, man and woman, succumbs to the necessity of donkey riding, and thus mounted, a tour of the little town is practicable in one day, though, of course, it takes the experience of residence to get below the surface of things.

The streets are even narrow; even the rockery which rejoices in the name of "Rue Principale" is one that a self-respecting English lane would in parts scarcely acknowledge; but the irregularity of the buildings, and the splashes of vivid color, give a certain picturesqueness to the otherwise squalid surroundings.

In the market square is obtained the best view of a typical Tangier crowd. All the usual adjuncts of an oriental gathering are in evidence—conjurors, snake charmers, whose loathsome pets bite to draw blood from their master's tongues; strangers from other parts of Morocco, easily distinguishable by their gay garments and the personality of a separate race; Moors, strayed in from their own bazaar in another quarter, all these and many more, in addition to the obvious inhabitants of the market. The babel of voices is deafening, the crowd so thick that only the butting of the donkeys serves to make narrow way for the visitor, and, overflowing every other factor, is the stench composed of odors so multitudinous as to be severally unidentified.

A great variety of articles are on sale in the market, for the most part spread on the ground round the square. Beside the market and the Moorish bazaar, the narrow streets abound in apologies for shops, where beads and local curios may be picked up very cheaply by those who know the art of bargaining with colored venders. The Moors' quarter is always worth a visit; it contrasts rather strongly with surrounding bazaars, and the business of purchase must be carried out with circumspection, for the Moor is a prince among men of his color, and offers and expects a courtesy peculiar to himself and his race.

Outside the town proper the Moorish fortress on the top of a hill, 400 feet in height and the Court of Justice—save the mark!—are chief attractions. In the latter, a white, not unpleasing building, two sides of a courtyard, a magistrate sits for certain hours daily. The determining of guilt or innocence is not, however, any part of his business. It is assumed that a prisoner is a criminal and the judge merely passes sentences of imprisonment after hearing the nature of the alleged offense, and in jail the victim languishes until "brought out," a part of the blood money going to the obliging official. The procedure in civil causes is even simpler and more shameless. The two parties appear in court and pile up gifts until one or the other can no more; judgment is then given for the other in return for his tale of presents.

SEARCHLIGHT IS TURNED ON.

NEW DEPARTMENT OF LIBRARY MAKES DISCOVERY.

Director of "Study and Research" Tells Investigators How Lummis Did Away With Young Ladies Climbing Ladders Before Audiences, and Reveals Some Other Matters.

That it is unseemly for young ladies to climb high ladders in the presence of an audience has been discovered by the new "Department of Study and Research" of the City Library.

A determined effort was made by the City Council last night to find out the other habits and species of the "Department of Study and Research."

The Rev. C. J. K. Jones, who holds that strenuous job at $150 a month, did all the testifying last night at the library "investigation."

He told how Lummis did away with the ladder climbing.

He came out strong for the many merits of the library directors who appointed him, and said that he regards Lummis "as the greatest living intellectual force with whom I ever came in contact."

But he was somewhat hazy as to the habits and duties of a "Director of Study and Research" at $150 per month. He said he "answered many questions."

Since November the "Department of Study and Research" has developed, however, the important fact (in addition to the embarrassing matter regarding the ladies and the ladders,) that library cards which Miss Jones caused to be published somewhere else, might have been printed in Los Angeles.

He mentioned the ladders with some severity as an outrage corrected by Lummis's administration, pages having been hired for that purpose, it not being unseemly for small boys to ascend ladders before an audience.

Under cross-examination Researcher Jones admitted, however, that he had discovered this terrible matter while he was president of the library board himself; he wasn't sure whether he had mentioned it to Miss Jones. He also admitted that it was the board of directors who had to hire the page boys and not the librarian.

Telling of the recent great improvements in the library, he also mentioned how the attic and cellar have been fixed up as regards air and light. He was compelled to admit in this case also that it was in the power of his library board to have corrected them.

He stated that data of the Southwest has increased during Lummis's reign. While Miss Jones was still librarian, he (Investigator Jones) realized the deficiency of the library in this regard and sent to Lummis for suggestions. These suggestions were cheerfully given at great cost of time to Lummis, and had been quite as cheerfully received by Miss Jones.

A new method of tracing the 4000 books lost track of during Miss Jones's administration (according to his statement) has been introduced by Lummis; also many important changes looking to the comfort of the girls in the library's employ.

Also Mr. Lummis has devised the plan of branding the books on the pages' edges, as did the padres of old.

Gas Spook Howton had some gaiety with Jones over the Lummis system of collecting biographical data of our "leading citizens." Gas said that the name of his grandfather and grandmother and others of his ancestors and his political convictions and other important data had been demanded of him. He asked how much it cost and wanted to know what Mr. Jones thought of it.

Witness answered, very stiffly, that it was very important. He said it cost only a little over $60.

He conceded, on cross-examination, that the cost of running the library has increased under Mr. Lummis; not $1000, however, but about $835 a month.

The "investigation" will be conducted Tuesday night again.

Two Laughs in This Story.

The American in the corner of the non-smoking first-class carriage insisted on lighting his cigar. The indignant Britisher in the other corner protested, and protested in vain. At the next station he hailed the guard with hostile intent, but the placid American was too quick for him.

"Guard," he drawled, "I think you will find that this gentleman is traveling with a third-class ticket on him."

Investigation proved him to be right, and the indignant Britisher was ejected. A spectator of the little scene asked the triumphant American how he knew about that ticket.

"Wall," explained the imperturbable stranger, "it was sticking out of his pocket and I saw it was the same color as mine."—[Illegible]

THE CITY IN BRIEF.

NEWS AND BUSINESS.

Carson Seeks Divorce.

Eugene Carson filed petition in district court at El Paso yesterday for divorce from Mrs. Alma Carson, who with her children, lives in Los Angeles, according to a dispatch. Carson asked confirmation of his gift to his wife of the community property in Los Angeles, which she has enjoyed since their separation in 1896. They were married in 1882.

Can't Find Her Home.

Considerable mystery surrounds the identity of a woman giving the name of Mrs. Bonfmore, who is now at the home of Mrs. A. Fisher, No. 4447 Walrath street. She appeared at the house Wednesday evening stating that she desired shelter. Last evening she said she had been living with relatives named Geiaspy, but was unable to give the location of the home. Mrs. Bonfmore is 37 years of age. The police have been askd to assist in locating her relatives.

Teamster and Conductor Scrap.

J. E. Bolden, a negro teamster, and Conductor Green, in charge of a Spring-street car of the Los Angeles Railway Company, were principals in a fierce altercation at Third and Spring streets yesterday afternoon. The wagon and car collided, and the conductor, it is claimed, jumped up to the horses' heads, frightening them and causing them to smash another vehicle standing near the curb. The step of the car was smashed. The crossing patrolman was called in as referee.

Art Exhibit Postponed.

At a meeting of the directorate of the Ruskin Art Club it was decided to postpone the annual art exhibition from March 5 to later in the year. The members of the club found it impossible to find a proper place to hold an exhibit now, and also that the Mark Hopkins exhibit would be held in San Francisco at this time, thus conflicting with the plans of the local artists, who would send their pictures North, instead of here. The Ruskin Art Club is planning that the exhibit, when given, shall be a large and fine affair, and already a large number of contributions have been offered.

Officer Wins Bride.

Yesterday afternoon Miss Estelle Lay, daughter of Mr. and Mrs. J. Lay, became the wife of Officer George C. Parrish of the Los Angeles police force. The wedding took place at the home of the bride's parents, No. 130 West Seventeenth street, and the ceremony was performed by the Rev. J. M. Schaefle, pastor of the Pico Congregational Church. Mr. and Mrs. Parish went north on a ten days' wedding trip at the close of which they will make their home at No. 526 East Fifty-third street. Before coming to Los Angeles Officer Parrish served in the United States Army in the Philippines.

Too Fast for Safety.

E. L. Curtis, millionaire motorist living at the Westminster Hotel, is out of jail on $50 bail. The charge against him is that of violating the speed ordinance. He was arrested on East Jefferson street yesterday afternoon by Officers Mojonnier and Berchtold. The officers chased him along South Main from Twenty-first street to Jefferson, and during this distance their speedometers indicated that the machine was being driven at the rate of forty miles an hour. At Jefferson the officers arrested Curtis. This is his second offense, he having been fined $15 on January 22 for scorching. He was required to go to the University Police Station and deposit $50 bail. Charles Stansbury, a well-known contractor, was also arrested yesterday afternoon by Officers Mojonnier and Berchtold. It is his first offense. T. W. Phillips, Jr., of No. 1559 West Adams street "hit it up" when he thought the officers were not looking, and was caught at it. He will be given a chance to pay for his fun today in the Police Court.

BREVITIES.

How are your eyes? Gold-filled frames with reading lenses at $1.50, either riding bow or eyeglass style, fitted to your eyes by a graduate State and county optician. Such glasses are sold elsewhere from $3 to $5. Our price complete, $1.50. Clark's, 351 S. Spring street, near Fourth.

The San Francisco office of the Los Angeles Times is in room 41, Chronicle building. Telephone Main 1472. Subscriptions and advertisements taken. Visitors will find copies of The Times on files, and are welcome to call and read them.

Try Bolter's La Vista Grande Hotel. Famous for its cooking and its location, at Monrovia, the gem of the foothills.

T. Wiesendanger, real estate, has moved his offices to northwest corner of Seventh and Hope streets.

Dr. Percival, 2635 West Pico, resumes practice.

Assaying night school, 318 E. 1st st.

Furs. D. Bonoff, furrier, 212 S. B'way.

See Dr. Logan about your eyes.

There are undelivered telegrams at the Postal Telegraph and Cable Company's office, South Spring street, for A. E. Selzer, Dr. Amy Rowse, E. McDermott, G. W. Wallace, Mrs. G. D. Pedlar, Walter J. Desmond, C. M. Gay, Charles May, Mrs. Charles S. Harmon, T. J. Rader, George Kimball, N. E. Wood, James E. Rothwell; cable for ——— Jefferis.

There are undelivered telegrams at the Western Union Office for Sen T. H. Selvage, Foster Huber, Colla Hollibaugh, Wm. Penn Rogers, Henry W. Liebman, Geo. G. Cody, W. H. Foster, Frank J. Tisdale, H. E. Salisch, H. W. Lemicks, Wm. A. Lightcup and Adam McQueen

Bresee Bros., Co., Undertakers.
Broadway and Sixth. Lady assistant in attendance night and day. Tel. Main 342.

Pierce Bros. & Co., Undertakers.
320 S. Flower. Tel. M. 1827. Lady attendant.

Orr & Hines Co.
Funeral directors. Lady undertaker takes charge of ladies and children. Tel. Main 65, No. 647 South Broadway. John W. Edwards, manager.

Castanien Undertaking Co.,
No. 1236 South Grand. Lady attendant. Telephones Main 6002, Home 5603.

Peck & Chase Co., Undertakers.
435 S. Hill. Both phones 61. Lady attendant.

Connell, Unterkircher, Crawford,
Undertaking Co., 1051 South Grand avenue. Phones 6512, Main 8333. Lady attendant.

Ingleside Floral Co.
No. 148 West Adams. 'Phones South 1468, Home 22513. F. Edward Gray, Prop.

Choice Cut Flowers.
A large variety of floral designs can be secured from H. W. Wolfskill, No. 218 West Second street.

Profit Follows Times "Liners."

One can't help being interested in these small, classified ads, which tell a diversified story of commercial activity in the fast-growing Southwest. Every reader of The Times will find in them something, somewhere for their profit and advantage. Look them over. You'll be sure to discover an opportunity to make money. There's a fortune in them if watched closely and constantly.

SOUTH GATE LODGE, No. 339, F. & A. M., will confer the first degree this (Friday) evening.

F. H. WHITE, Secretary.

BIG CAMPAIGN OPENING.

Funniest That Ever Happened Will be Launched Tomorrow Night at the Republican Housewarming.

The biggest and funniest political campaign that ever happened will open Saturday night with the formal house warming at the new rooms of the Republican League of Los Angeles county.

There will be a preliminary parade by the Army and Navy League drum corps, and speeches and refreshments at the rooms of the league, No. 118½ South Spring street.

Among the speakers will be Gen. H. A. Pierce, Senator Dorsey Patton and John G. Mott.

The club's new apartments consist of a big billiard and reading room, the secretary's office and rooms set apart for the business of the County Central Committee.

Following are the officers of the league:

President, E. C. Bailey; first vice-president, William M. Garland; second vice-president, E. J. Vawter; secretary, George N. Black; treasurer, Robert Wankowski; directors, John H. Norton, W. E. Oliver, W. A. Henry, Charles O. Winters, George I. Cochran, James Clarke, H. S. G. McCartney, E. E. Selph, T. E. Newlin, H. C. Hubbard, Oscar C. Mueller, George F. Hirsch, Dr. George W. Campbell, Leon F. Moss, L. A. Hauser.

Mr. Bailey, the president, is a Pasadena man who made so splendid a fight in the Bard campaign that he was diplomatically brought into the city and asked to be president of this league. He is a member of the law firm of Lee, Scott, Bailey & Chase.

In a few weeks, Teddy's Terrors will be brought back to life to make the customary swings around the circle in behalf of the candidates.

Leo Youngworth is chairman of the Committee on Arrangements Saturday night, and Motley H. Flint will be chairman of the evening.

SANTA BARBARA.

TABLEAUX ENTERTAINMENT.

(SPECIAL CORRESPONDENCE OF THE TIMES.)

SANTA BARBARA, Feb. 8.—The tableaux entertainment given last night at the Unity Hall for the benefit of the Trinity parish choir under the management and arrangement of Mrs. W. W. Burton, was a striking success. The twelve most famous Madonna pictures were represented with an exactness of color and detail that surprised the large audience. Each of the pictures was represented by a Santa Barbara lady, and, in some, the cherub-like forms of pretty little children played an important part. The beauty of face and figure was well set off by carefully arranged draperies, and the hall was tastefully decorated with magnolia branches. The living pictures, which were exact copies of famous paintings, were shown within a large and handsome carved wood picture frame. A heavy curtain was drawn aside revealing each figure, which stood out in the bright light with striking reality. Music was furnished by Miss Marguerite Poole and Miss Pratt, who rendered violin solos, and by an orchestra consisting of Miss Pratt, Miss Poole, Mr. Childers, and Messrs. Fred and Earnest Batty.

VITAL RECORD {BIRTHS, DEATHS, MARRIAGES.

Births.

MILLER. To the wife of Loye Holmes Miller, No. 2005 Hays avenue, February 5, a son.

STRATTON. To the wife of O. W. Stratton, No. 1711 Arlington avenue, a son.

Deaths.

SMITH. At 141 N. Griffin avs., February 7, Sarah A. Smith, beloved wife of Rev. J. N. Smith, a native of Kentucky, aged 59 years. Funeral from late residence, Friday, February 9, 2 p.m. Friends invited. Interment Evergreen Cemetery.

WRIGHT. At Los Angeles, February 8, Ettie Matthews, wife of Dr. Percy B. Wright, and daughter of the late A. R. Matthews, of Milwaukee, Wis. Funeral services at the residence, 962 Grand View ave., Saturday afternoon at 2:30 o'clock.

MASTERSON. At 608 Temple st, February 7, 1906, Dimmis Elizabeth, wife of W. H. Masterson, age 59 years. The funeral services will be held at the parlors of Bresee Bros. Co., 6th and Broadway, today at 10 a.m.

CALVIN. At Patton, Cal., Feb. 7, 1906, Charles I. Calvin, son of L. S. Calvin and brother of Mrs. W. H. Graves of Long Beach, Cal., age 21 years. Funeral from Long Beach Baptist Church, Friday afternoon, February 9, at 2:30. Friends invited.

Marriage Licenses.

KOEHLER-SCHEW. Philip H. Koehler, aged 24, a native of Illinois, and Emma S. Schew, aged 23, a native of Indiana; both residents of Los Angeles.

MILLER-LUCASTRO. Otto Miller, aged 45, a native of Germany, and Ida Lucastro, aged 34, a native of Italy; both residents of Los Angeles.

PARRISH-LAY. George C. Parrish, aged 28, a native of North Carolina, and Estelle W. Lay, aged 24, a native of Nevada; both residents of Los Angeles.

HARBERT-SMALL. George H. Harbert, aged 35, a native of Missouri, and Lieia Small aged 23, a native of Missouri; both residents of Los Angeles.

HOLBERG-GRIBBLE. Rasmus Holberg, aged 32, a native of Denmark, and Hattie Gribble, aged 35, a native of Iowa; both residents of Los Angeles.

SMITH-TRENT. Isaac R. Smith, aged 45, a native of Ohio, and Abbie G. Trent, aged 31, a native of Illinois; both residents of Los Angeles.

Funeral Notice.

Funeral services of Hon. George Ordway, at the residence, 4951 Pasadena ave. 1:30 p.m. Saturday, February 10. Interment Rosedale Cemetery. Please omit flowers.

Funeral Notice.

Mrs. Gegoria L. de Machado's funeral services will be postponed until Friday morning at 10 o'clock at St. Clement's Church, Ocean Park.

Los Angeles Transfer Co., 751-3 South Spring.

Will check baggage at your residence to any point. Tel. M. 49 or 248. Home 248.

Boswell & Noyes Drug Co.
Reliable Prescription Druggists

You'll enjoy your hot drink most if you stop at the Big White Onyx Fountain.

People Can Trust Us

You may get the best physician in your city to prescribe for you—but if his prescription is not accurately filled, and if the drugs are not pure and of the right potency, your physician's skill will avail nothing. A reliable druggist is equally as necessary as a reliable physician. Each has in his hands the protection of your life.

Through years of reliable drug service people have learned to trust this store.

Stuart's Tablets	40c
Packer's Tar Soap	15c
Swamp Root	85c
Lyon's Tooth Powder	15c
Peruna	85c
Rubifoam	15c
Coke's Dandruff's Cure	85c
Pierce's Prescription	75c

Third and Broadway

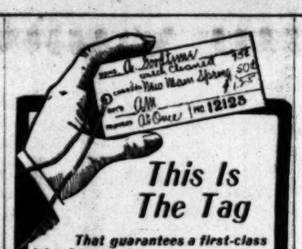

This Is The Tag

That guarantees a first-class job when you leave your watch or clock here for repairing.

Watches cleaned.....75c
New spring.....50c
New hands.....15c
New crystal.....10c

GENEVA WATCH AND OPTICAL CO.
305 South Broadway.

THE RELIABLE STORE.

Native Wines

We make a specialty of Eastern shipments and offer you an opportunity to send your friends some of these pure old wines. We prepay the freight to any railroad station in the United States.

SPECIAL NO. 1—Two cases of our assorted Peerless XX Wines, including one bottle of Good Samaritan Brandy, $9.

SPECIAL NO. 2—Two cases finest old Peerless XXX Wines, with one bottle 1883 California Brandy, $11.

So. Cal. Wine Co.
218 W. Fourth Street.
Home Ex. 16 Main 832
No bar in connection.

"SIEGEL'S—WOMEN'S—CHILDREN'S WEAR"
Myer Siegel & Co.
251-255 SOUTH BROADWAY
New Arrivals in Misses and Children's
Coats, Suits, Dresses

In the wools and cotton fabrics of proper weight and weave and in the newest and nattiest fashions for the spring season — appropriate trimmings and embellishments.

Special Today
Women's Gowns
95c

Women's gowns, of daisy flannel, and in excellent flanelettes. They come in all white and colored stripes of gray or pink or blue. Beautifully tucked yoke, generous in cut and full widths. Splendidly made. French seams. An extraordinary bargain for these gowns. Usually sell at $1.50. They will be on sale today only at

95c

"SIEGEL'S—WOMEN'S—CHILDREN'S WEAR"

SOUVENIRS!

Bits of California to take back East—Poinsettia Pictures in water colors, 50c up. Souvenir post cards, 25c doz. View books, 25c.

VALENTINES

SANBORN, VAIL & CO.
357 S. Broadway.

We Are Sole Agents
LESTER PIANO

The most mechanically perfect piano made. Lasts longer, holds in tune better, gives more volume, more pleasing tone and purer quality. Combines elegance, style and finish, rendering it the best family piano.

And at prices that must please.

Victor Talking Machines
$5 Down, $5 a Month

J. B. BROWN MUSIC COMPANY
"The Old Reliable House"
648 SOUTH BROADWAY

LESTER

We've Got Prices On the Run

February always lays on the lash of Lowered Prices to our stock to hurry it along. It's good merchandising sense for us to even lose money in order to clear out this season's fabrics. It's the hardest kind of hard sense for you to take advantage of this opportunity. It doesn't cost much to try Brauer-Krohn tailoring when you consider that we're ready to make to measure $6.00 Trouserings for $4.75—$7.00 Trouserings for $5.75—$8.00 Trouserings for $6.75—$9.00 Trouserings for $7.50—$10.00 Trouserings for $8.75.

Is this an opportunity that you can afford to miss?

Brauer & Krohn
TAILORS TO MEN WHO KNOW
THREE STORES:
128-130 South Spring
Fifth and Spring 114½ S. Main
Phones Main 3118—Home 2695

Children's Shoes...

It is too often true that less care is taken with children's shoes than in footwear for grown people.

Our shoes for children are made of the same high grade of leather, made as carefully and are fitted with as much precision as our most expensive footwear for men and women. For this reason mothers find the most satisfaction in trading here.

INNES SHOE CO.
255 S. Bdwy. 231 W. Third

American Block Coal
for the American people.
Better than ever and the American people know.
Sold only by
CLARK BROS
AT
1249 South Figueroa St.
West 69 Home Ex. 106

WHEN YOU NEED HAIR GOODS,
You will be certain to get the most satisfactory selection from our large hair stock.
Shampooing, 50c.
Bennett Toilet Parlors
Corner 5th and Spring

PARMELEES
Surplus stock sale will soon end. Big bargains in china, cut-glass and silverware.

ALFRED BENJAMIN & CO.'S
HIGH GRADE CLOTHING
SOLD ONLY BY
JAMES SMITH & CO.
137-39 SOUTH SPRING ST.

THE "NEW YORK"
For Suits, Skirts, Coats, Millinery, etc., etc
WOMEN'S EXCLUSIVE STORE
N. Y. CLOAK & SUIT HOUSE,
337-339 South Broadway

Out of Town Customers
Order your Wines and Liquors BY MAIL
OLD PLANTATION DISTILLING CO
108 S. Broadway, Los Angeles, Cal

Try a Box and
R. S. V. P.
With another order.
All Grocers.

WE SELL DESKS
342 South Spring St.
H. Bronson Desk Co.

$7.50 COWHIDE DRESS SUIT CASE SPECIAL TODAY $4.95.

"THE DAYLIGHT STORE" Phones Main or Home 132
Jacoby Bros.
331-333-335 South Broadway.

SKIRTS MADE FREE. Five and seven-gore man-tailored skirts made free, from any purchase made at this store.

BOYS' AND CHILDREN'S
Suits Special
$4.85

Values up to $8.00

To make room for new spring stock and clean up broken lines we have gathered 400 extra fine suits from our big stock to close out at $4.85. These comprise all the latest style patterns for boys, ages 2½ years to 16 years. Values up to $8.00. Your choice $4.85.

Extra Special for Boys and Children

All our regular 50c grade knee pants—special 35c.

Boys' school stockings, heavy ribbed, regular 12½c grade—special 7c.

Boys' golf caps, regular 50c grade—special 25c.

Boys' golf shirts, regular $1 quality—special 65c.

Children's sweaters, regular $1 grade—special 50c.

Boys' waists and blouses, values to 35c—special 19c.

Big February Sale of Men's Furnishings

A genuine sacrifice of the highest grades of men's furnishings. You can afford to buy a year's supply at these prices.

25c Boston lisle garters	15c
50c genuine President's suspenders	29c
35c and 50c fancy lisle hose	25c
25c all-linen handkerchiefs, full size	17c
50c pure silk neckwear, new shapes	25c
25c silk neckwear, all shapes	19c
$1.00 and $1.25 spring golf shirts, all sizes	73c
75c madras and cheviot shirts	50c
12½c linen neft handkerchiefs	8c
25 per cent. off wash vests, spring styles	
25c mohair suspenders	
10c Jap silk initial handkerchiefs	
20c fast black hose, double heel and toe	
75c swell new neckwear	
50c derby ribbed underwear	
75c super weight merino underwear	
$1.00 gray mocha gloves, drivers'	
$1.50 and $2.00 fine golf shirts, exclusive patterns	

From Bargain Section No. 1.

Finest 39c Handkerchiefs 21c

These are the best 39c handkerchiefs we carry in stock. Come in pure Irish linen, trimmed with lace insertion and edges. Beautiful quality and extra well made. On sale at Bargain Section No. 1 today at 21c.

At Bargain Section No. 8.

Extraordinary Sale of Notions worth to 25c, 7½c

To further advertise the fact that our Notion Department offers at all times the most exceptional values in the city, we have gathered 100 different assortments necessary articles, to sell at 7½c each. The regular prices of these range as high as 25c. Anything in the following list will be at 7½c.

Frilled cotton elastic.	Mercerized corset laces.	Hat pins, per dozen.
Finishing braid.	Binding ribbon.	Darners.
Pearl buttons.	Needle books.	Machine oil.
Bone buttons.	India tape, in bunches of different lengths.	Curling irons.
Corset clasps.	Kid Curlers.	Thimbles, German and Hold-Fast Snaps.
Stockinet shields.	Safety Pin Books	Marshall's linen thread.
Girdle foundations.	Silk Pins.	Emeries.
Hair rolls.	Clip Hair Pins.	Tracing wheels.
Children's supporters (in black only.)	The Holland Pin Sheet, blue or black.	Shopping bags.
Gotham ladies' garter belting.		Dressing combs.

FREE—To every women visiting this bargain section today we will present absolutely free a card containing a lightning needle and threader.

Use the "Ville" as a thoroughfare between Broadway and Hill Street.

DE VILLE PARIS

Bargain Basement today. Embroidered Shirt Waist Patterns, values up to $3.25 at **$1.65**

Bargain Basement Imported $1.25 Kid Gloves at **79c**

A. FUSENOT COMPANY
317-325 S. Broadway, extending to 314-322 S. Hill St.

Will it be your good fortune to profit by this SPECIAL SALE OF

Shirt Waists and Long Kimonos?

FRIDAY means much to the shopper at the "Ville" in search of money-saving merchandise. The better judge of values you are, the quicker you will recognize the superiority of this offering of

Waists and Long Kimonos

Values $1.85 to $2.25 in
Long Kimonos
Friday's Price $1.25

Made from good quality figured flannelette, high or low neck; Empire style, gathered on yoke. In pink, blue, tan and gray. Sizes 36, 38, 40, 42. This is about the cost of the material. A decided bargain.

Pure Irish Linen
Shirt Waists
Reg. Price $3.95: Friday's Special $2.75

This beautiful waist has a handwork eyelet embroidery front, with wide tucks, open back, short tailored cuffs. A splendid value.

Colored
Madras Waists
$1.85 Values; Friday's Price 85c

An assortment of mostly large sizes, in colored checked madras, and some plain white figured madras; full pleated fronts and box pleated backs. Regularly sold at $1.85. Friday at 85c.

Special $2.50
White Waist
Friday at $2.00

Made of India Mull. The front is made of all over embroidery in elaborate design of floss and eyelet, worked in mercerized floss. Open in back. Cluster tucked, long cuffs, tucked yoke. Regular price $2.50.

Special Value in Cambric Drawers at 50c

Trimmed with lace, Swiss embroidery, or tucked ruffles; perfect fitting; all sizes. Good value at 50c.

DREAMLAND Roller Skating
TWELFTH AND MAIN STREETS
Will open about March 5. Reserve your skates for opening week. Phone Home 5866
321 BRADBURY BUILDING

Brick Dwellings
Can be built for same price as frame
Let us prove it. Phone 4541
Brick Construction Association
707 Lankershim B'dg

FLOWERS
ROSES
American Beauties
VIOLETS
Fresh Every morning.
Carnations—Easter Lilies
WOLFSKILL'S 208 WEST SECOND

"The Call"
OF SAN FRANCISCO
The "Call" prints more news than any other paper published in San Francisco. The "Call" is on sale to all parts of Los Angeles by 7 a.m. Orders for subscriptions and advertisements left at our office will receive prompt attention. Give us a trial.
LOS ANGELES OFFICE, 310 S. Hill st.
Phones—Home 1091; Sunset Main 8

N. B. Blackst
DRY GOOD
SPRING AND THIR

Store Closed Th
Our store will be Clos
week and part of ne
workmen are repairing
age done by the recent
Douglas building.
Due notice will be giv
daily papers of the

Opening I
The spring stock which
ing by every train is be
readiness to go on sale a
liest possible moment.
open for business with
that's new in its entiret

WAIT FOR THE C

NOTICE—C. O. D. packages to be called fo
use by calling at the Third Street door.

This $250
Piano
For $138

is absolutely new Schleicher piano;
grany case, 7 1-3 octaves, ivory keys,
ston fall board, 3 pedals. Fully w
y. Usually sells for $250 to $275.
This is one of many remarkable pi
fered during our great sale of di
es it interest you? Call at our store
oo—a splendid offering. Other mak
are certain styles of

nich & Bach,
rtzmann,
erson,
ley,
r,
hmond,
Brinkerhoff.

EO. J. BIRKEL C
345 and 347 South Spring
Steinway and Victo

Today
ke Colgrove
get off at
mona Ave.

incoln

most charming section in the Hollywood distr
Los Angeles. Prices will jump—you better
erts & Green
rest Agents
All Lots 50x150
$650 to $850
MANSFIELD REALTY C
Members L. A. Realty Board
603 Grant Building, Fourth and Broa

NEVER $300
LA TOUCHE
$250 HAT
STOR
256 S. BROADWA

TES
OWNS
DGEWORK
ADWAY DENTAL PARLORS
Also open evenings and Sunday forenoons

FREE

DuBois & Davidson Furni
214 West 6th St., Between Spring a
"Just over the line from high r
and high prices." "Nuff sed.

Editorial Section.
PART II—LOCAL SHEET: 14 PAGES.
LVTH YEAR.

Los Angeles Daily Times

California del Sur.
CITY AND COUNTRY.

FRIDAY MORNING, FEBRUARY 9, 1906.

On All News Stands, Trains and Streets. 5 CENTS

N. B. Blackstone Co.
DRY GOODS
SPRING AND THIRD STS.

Store Closed This Week

Our store will be Closed all this week and part of next, while workmen are repairing the damage done by the recent fire in the Douglas building.
Due notice will be given in the daily papers of the

Opening Day

The spring stock which is arriving by every train is being put in readiness to go on sale at the earliest possible moment. We shall open for business with a stock that's new in its entirety.

WAIT FOR THE OPENING

NOTICE—C. O. D. packages to be called for may be had any time by calling at the Third Street door.

This $250 Piano For $138

Absolutely new Schleicher piano; cabinet grand, mahogany case, 7 1-3 octaves, ivory keys, full metallic plate, overstrung scale, full board, 3 pedals. Fully warranted in every way. Usually sells for $250 to $275. Special price $138.

This is one of many remarkable piano bargains being offered during our great sale of discontinued styles. Don't miss it—call at our store today and see this and other splendid offerings. Other makes included in this sale are certain styles of

Knabe, Vose & Son, Bush & Bach, Schumann, Sohmer, Kurtzmann, Wellington, Hallet & Davis, Behning, Brinkerhoff.

H. J. BIRKEL COMPANY
345 and 347 South Spring
Steinway, Cecilian and Victor Dealers

Free Tickets

At our office—every week day—get one now.

Lincoln Tract

A most charming section in the Hollywood district—soon be a part of Los Angeles. Prices will jump—you better jump in now.

All Lots 50x150
$650 to $850

Terms 1-4 Cash
Bal. 6, 12, 18 Months

MANSFIELD REALTY CO.
Members L. A. Realty Board
605 Grant Building, Fourth and Broadway
Main 2567

NEVER $3.00 LA TOUCHE'S $2.50 HAT STORE 256 S. BROADWAY

One Price

FREE

DENTAL PARLORS
Rooms 1-2 and 4
452½ S. Broadway
Also open evenings and Sunday forenoons.

DuBois & Davidson Furniture Co.
212-214 West 6th St., Between Spring and Broadway.
"Just over the line from high rents and high prices." "Nuff sed."

OCEAN TEARS SHORE AWAY.

Handsome Homes on Strand in Danger Today.

Short Line Beach and Venice the Hardest Hit.

Damage Already Done Fifteen Thousand Dollars.

Old Ocean has again developed an enormous appetite for beach sands—an appetite which has been incessant in its demands for the past two days, and late last night became even more ravenous. This morning, it is anticipated, will come the worst, with higher tides than those of the past two days.

If unaccompanied by swells, there will be little damage; but if the swells are equal to those of yesterday morning and the day before, then there is damage in store for several handsome homes on the strands of Venice and Short Line Beach.

It is estimated that fully $15,000 damage has been done by the high tides' washing of the strand within the past two days.

Right to the very doors of the cottages at Short Line Beach have come the voracious waves, biting out great chunks of sand and undermining broad sidewalks, porches, and in some cases the very house foundations themselves.

From Mildred avenue southward to Johnson avenue the worst of the tide nipping was felt. At places there the flood ran clear back to the asphaltum speedway in the alley at the rear of the lots facing the Strand.

BARRICADES PUT UP.

Great efforts were made by property owners yesterday and the day before to save their homes from further encroachments of the waves. In front of various cottages may be seen barricades of cement barrels, filled with sand; or gunnysacks, filled with the same material, and laid in tiers; while at other cottages are piles of cypress brush, loaded down with the sands, as a bulwark against the swells which dashed their spray clear up against the cottage fronts.

Several hundred feet of the broad board walk were washed out. Men at once set to work to save this long stretch of walk—about 2000 feet; and it was cut into sections and dragged back onto higher land by horses.

Property owners whose cottages suffered the most damage, this being the washing away of porches, sidewalks, etc., or the undermining of foundations, are Favelle Shurtliff, H. Dol, Mrs. Clara Rader, Dr. Avery, R. T. Wright and J. L. Johnson.

All the way to Playa del Rey the force of the tide is shown on the strand. In some places there has been a cutting of the sands to such an extent that fully thirty feet has been carried away, and by a freak of the ocean currents, some of this has been deposited at other sections, extending the strand out far beyond its usual lines.

HIGHEST TIDE TODAY.

Early this morning it is calculated will occur the highest tides for the month.

It was a perverse fate which allowed this raking, biting high tide to sweep the southern beach frontage of Ocean Park with such damage, just at a time when the municipality is taking definite steps to protect the strand by an ample bulkhead.

Had there not been unexpected delays the work would have been in progress at the present time. Even now, it is anticipated that the construction of a bulkhead to be 2200 feet in length, from a point near the southern boundary of Mildred street to a point near the northerly line of Johnson street, and a series of jetties to extend out into the ocean along this frontage, will be in progress within the next two weeks.

AHEAD OF BULKHEAD.

The materal for this extensive enterprise is now being assembled, much of it being now in the yards at San Pedro. The piling will be taken by raft in tow of a tug from San Pedro to Venice, and will be landed very near the place where it is to be placed in permanent position.

The bulkhead will cost $10,000. It will be erected by the Atlantic & Pacific Construction Company. There will be a seawall here which it is believed will solve for many years all troubles caused by the encroachments of old ocean.

Piles of twenty-four feet in length will be used. These will be sent down through the sands and the hardpan, and will make a backing for the heavy plank surface against which will be piled the sands of the strand. Back of this will be constructed a heavy plank wall, to take the place of the one torn out by the work of the high tides yesterday; and along this passage-way will be replaced the long lines of electric lights. The lots back of the bulkhead and fronting on this walk will be refilled with sands.

The Board of Trustees of Ocean Park has called a special election to take place on March 2, to vote on the proposition to issue $10,000 municipal bonds to cover the cost of this ocean front improvement. It is believed there will be but little opposition, but in case the bonds should fail to carry, the work will proceed just the same. The property owners of the district have guaranteed the cost, and the contractors will not await the action of the voters of the city.

The general proposition is that the city shall stand one-half the cost of the work in front of private property, while the owners are to pay the other half, but that the city will bear the total cost of improvement where streets front on the strand.

It is believed that the entire bulkhead will be completed and the other strand improvements will be made within sixty days. Meanwhile dwellers on the sands which are lapped by the waves will watch with anxiety the recurrent monthly high tides.

SHIP ON DESERT ISLE?

It is said that the past few days have brought a great deposit of sands to the very spot where is anchored—on piling of course—the good ship Cabrillo, and that this ship may yet find itself stranded on a desert island.

Where the high tide and ocean swells wrought havoc, at Short Line Beach. Strand shows location of proposed ten-thousand-dollar bulkhead.

YE COUNTRY EDITORS.

The Southern California Editorial Association will hold its annual business meeting in the Chamber of Commerce, this city, on February 17, with morning and afternoon sessions. At 5 o'clock p.m., the entire party will go to Venice and partake of a complimentary banquet, served on board the Ship Hotel by the citizens of Venice, returning to this city at 11 p.m. On Sunday morning at 9:45 they will leave on Pacific Electric cars for San Pedro, take a trip about the harbor in a Banning steamer, swing around the circle to Newport Beach, and return to this city in time to take 5 o'clock trains for their several homes

WILMINGTON TO DREDGE BAY.

Citizens Propose to Clean up Channel Themselves.

If Incorporation Holds, City Will Issue Bonds.

If Not, Money May be Raised by Subscription.

Tired of waiting for the action of the government while the corporations and their opponents are quarreling over the question of the water front ownership, citizens of the once great and now long-slumbering town of Wilmington, are proposing to take matters into their own hands and dredge the old channel from the turning basin at Mormon Island up to the foot of Banning street, a point just beyond the location of the old Southern Pacific wharf and terminal. They believe that the channel, fifteen feet deep at low tide, can be dredged so to make a passageway twenty feet deep and two hundred feet wide at comparatively small cost, and that this, while not all that is desired by any means, would be a big beginning and a long step taken in the direction of reviving the former prosperity of their town.

The plan, in a measure, depends upon the successful defense of the recent incorporation now before the courts. If this is sustained, the trustees are to be called upon to bond the town for $75,000 at once. Citizens are to be called upon to subscribe for a sufficient amount to guarantee their immediate sale, so that there is to be no delay. A subscription setting this forth has been prepared, and its circulation among business men and property owners was to have been begun yesterday, but it is being held back on account of some possible negotiations with the Southern Pacific, and the Bannings, these corporations, according to reports, having intimated that they may take an interest in the harbor-making scheme.

The petition provides for the carrying on of the work regardless of the fate of the incorporation by a clause binding each signer, if the courts decide adversely, to contribute the money subscribed in cash. The increased value of property is expected to fully reimburse all owners who thus contribute.

The petiion reads as follows:

"We, the undersigned agree to subscribe the amount set opposite our respective names under the conditions following:

"First—That as evidence of good faith, we shall immediately deposit with the Bank of Wilmington, as trustee, 10 per cent. of the total amount subscribed opposite our respective names.

"Second—That for and in consideration of said deposit in the Bank of Wilmington, the city of Wilmington shall cause to be held an election authorizing the issuance of bonds amounting to the sum of $75,000, said amount to be used for the purpose of dredging a channel from the turning basin at or near Mormon Island to a point at or near Banning street. The bonds are to bear interest at the rate of 4 per cent. per annum. We agree upon the election of said bonds to subscribe the full amount set opposite our respective names (which full amount shall include the 10 per cent. as above mentioned deposit in the Bank of Wilmington.)

"It is further understood and agreed that in case the late municipal election of Wilmington shall be declared illegal and void, then and in that event we agree to assume the indebtedness of $75,000 in proportion as we have designated by the amount set opposite our respective names."

CONDITION OF CHANNEL.

Twenty years ago the channel would accommodate fair-sized vessels. The Southern Pacific made its terminal and had a wharf at the foot of what is now Canal street. Later the channel began to fill up, and the Southern Pacific decided that San Pedro was the better location, and removed its shops and terminals, so that the channel and bay, long neglected, rapidly filled out with mud and is blocked by little mud bars and islands that can be easily removed. The old wharf at the foot of Canal street was burned down years ago, but another can be put in easily.

The land fronting on the water is almost all owned by the Southern Pacific, Salt Lake and Banning companies. The plan is to get them to erect bulkheads on their lands and allow the dirt brought up by the dredger to be dumped there to fill up and improve the land. Citizens state that they have had conferences with representatives of the corporations and the answers returned have been encouraging, although no positive agreement has been reached.

GOVERNMENT HAS SAY SO.

Before anything can be done permission must be obtained from the Secretary of War. A committee called at the office of the United States Engineer, Capt. Charles H. McKinstry, in the Bradbury Building a few days since and were advised that application could be made through that office to Washington whenever maps showing just what was desired were submitted.

The government surveys call for a much wider and deeper channel and are in every way more extensive and the citizens say that they do not desire the abandonment of these plans but merely permission to go ahead and get as much accomplished as possible without waiting for government action, allowing the Washington authorities to take up the matter later on and still further improve the harbor whenever an agreement is reached.

The distance is not much over a mile. It is figured that if the project planned at Long Beach and now under way can be carried out for two millions, the natural harbor at Wilmington with only soft mud to be removed can be improved for $75,000 sufficiently to admit a great amount of shipping and give a great boom to Los Angeles ocean trade.

WHO ARE INTERESTED.

The promoters of the enterprise are mostly residents of Wilmington, Los Angeles and Long Beach, owning lands in the town. F. S. Cary, cashier of the Bank of Wilmington, is taking the most active part in preparing and circulating the petition for subscriptions. The reorganized Chamber of Commerce of Wilmington, which succeeded the old Board of Trade less than two weeks ago, is taking part in the campaign. Among others prominently identified with the movement are Col. W. J. Horn of Long Beach, P. E. Hatch, W. E. Hinshaw, B. F. Bond, the Dominguez estate and Sanderson and Stevenson of Hollywood, all property owners at Wilmington.

TALK OF MANUFACTURES.

Already there is considerable talk of the location of factories along the water front. At least one establishment is believed to be almost assured and others likely. Negotiations are also reported to be under way for one large establishment that is seeking a new site.

The Consolidated Lumber Company whose mill and yards are situated but a very short distance beyond Banning street, has been approached by the citizens with a view to getting the management to undertake to dredge the channel at its own expense from the end of the proposed work to its own lands. The matter has been discussed with the company, it is said, rather favorably. Manager W. T. Wheatly was not at his office yesterday but it was stated by his assistant that there was nothing yet to be given out about the matter and that the company considered that any action ought to be taken by the railroads who were most interested or by the government.

HER TALENTS WIN MODJESKA'S FAVOR.

MISS MAY CATHERINE SMITH,
the talented 19-year-old girl, whom Madame Mojeska has chosen for her company.

NOW another talented and sweet young Los Angeles girl is soon to shine as a star. She has jumped from a pupil at a dramatic school into the bright limelight. This pearl, discovered by Mme. Modjeska, is pretty Miss May Catherine Smith, daughter of James Smith, a well-known merchant.

A little over a year ago Mme. Modjeska saw Miss Smith in a little amateur play at the Cumnock School and was much taken with her very apparent talent, with her prettiness and ingenuousness. She met Miss Smith at this time and encouraged her greatly. Since then not a word has Miss Smith heard from the tragedienne, but she has been studying meanwhile with much energy in the Leo Cooper Dramatic School.

A few days ago this ambitious girl received a telegram, much to her surprise, from Mme. Modjeska, dated at San Francisco and asking her to prepare to take the part of Margaret in "Much Ado About Nothing." After perfecting herself in the character, she appeared in the piece last Wednesday. Modjeska was so delighted with her acting that she immediately made arrangements to have Miss Smith join the company in New York, where she is to have a leading part. She is much delighted with her protegé and predicts a brilliant future for the clever nineteen-year-old miss, who has already shown such remarkable talent.

Miss Smith is preparing to go within three weeks to New York, and is only awaiting the telegram which shall call her to her new work and life. Perhaps no one is more surprised at this sudden turn of affairs than Miss Smith herself, for she thought she was a forgotten incident with the eminent actress until the receipt of the telegram asking her to prepare on such short notice to take the part assigned.

She is a lovely girl and even a year ago was considered one of the most promising of pupils of the Cumnock. Miss Smith has many friends here in the young crowd, and has always been popular.

Her star is in the ascendant at present and under the tutelage of the distinguished actress, who is finishing her "farewell tour," she will doubtless make her mark in theatrical circles.

ANOTHER HIT AT FLINT.

San Diego Republicans Howl Over the Selection of Barnes as Collector, to Pay Political Debt.

Another howl over Senator Flint's distribution of the Federal patronage at his disposal in this State!

The San Bernardino county Republicans have not ceased to smart over his selection of Frank C. Prescott as Register of the Los Angeles Land Office, and loud buzzing continues in all Los Angeles circles because of his selection of O. R. W. Robinson, whose domestic shortcomings are still fresh, for the position of receiver of the same office.

Now San Diego Republicans are "raring up" by reason of the selection of F. W. Barnes as collector of that port, in the face of their desire for another man. As a member of the Legislature, Barnes voted for Flint for Senator in the face of the strong desire of his constituents for the retention of Hon. Thomas R. Bard in that high office, the offense of Barnes being similar to that of Prescott in proving a turncoat to his San Bernardino county pledges.

Surely the way of the machine-made Senator is hard.

TRAIN KILLS TRACKMAN.

Inspector Meets Instant Death When Locomotive Strikes Railway Velocipede.

S. N. Gilman, a track inspector employed by the Santa Fé Railroad, was struck and instantly killed by a Santa Fé passenger train shortly before 6 o'clock last evening. Gilman was bound toward Los Angeles and was riding his railway velocipede. He was hit by the locomotive a short distance west of the ostrich farm, and was thrown from his machine several feet in the air.

According to the trainmen who witnessed the accident, Gilman was unaware of the approach of the train until it was upon him, when he had no opportunity to escape. He resided at No. 120 East Twenty-third street with his two daughters and one son. The remains were removed to Bresee Bros.' morgue, where an inquest will be held this afternoon.

THE PUBLIC SERVICE.

SUMMARY OF THE DAY.

The City Attorney yesterday ruled that city employés working on the outfall and storm drains can be paid only from the current expense fund; Councilmanic approval of demands on the sewer-bond fund for this purpose is declared illegal.

Owing to the tie-up of the water-bond funds the Water Board has been asked to purchase land in the Owens Valley and pay for it with money from the water-revenue fund.

Dr. W. B. Forden yesterday applied for an annulment of his marriage, and it developed during the hearing in Judge York's court that the applicant has two wives, but cannot live with either through scruples of conscience.

Mayor Eno of Long Beach was before Justice Young yesterday for his preliminary examination on the charge of "grafting." The hearing will be continued this morning.

James Darling, charged with stealing newspapers, pleaded guilty yesterday in Justice Austin's court, and was sentenced to thirty days on the chain gang.

H. Thomas, a trusty in the City Jail, was tried yesterday on the charge of battering another prisoner. Justice Austin will decide today.

AT THE CITY HALL.

MANY DEMANDS WERE ILLEGAL.

COUNCIL CANNOT NOW EXPEND BOND MONEY.

So Rules the City Attorney—Inspectors on Outfall Sewer and Storm Drains Can be Paid Only from Current Expense Fund—Rubber Stamps Tabooed.

The blockade of public improvements by reason of the failure of the Mayor and the Council to agree on the selection of three commissioners for the department of public works is almost complete.

Assistant City Attorney Goudge yesterday afternoon informed the Finance Committee that the Council has no jurisdiction over bond funds.

According to this opinion the Council has no authority to contract for material or labor, or to employ engineers or inspectors on any work that is to be paid for with bond money.

It also follows that the City Treasurer has paid more than $5000 of bond money on demands for inspectors and labor on the outfall sewer and storm drains without proper authorization. These demands have been characterized illegal, but, according to the City Attorney, the Council may employ inspectors and laborers to work on the outfall and storm drains, paying them out of the general fund.

City employés now working on the outfall and storm drains cannot draw their pay from the bond money, as has been the practice heretofore; they must take chances at securing their pay from the general fund.

Determined to take no more chances on demands of doubtful legality, the Finance Committee yesterday insisted that the City Attorney's office should pass upon the legality of each demand before the members affixed their signatures.

Rubber stamps are tabooed; both the Mayor and the members of the Finance Committee have had enough of the rubber-stamp business to last them for some time to come.

Three demands for street lighting were held up at the request of Mr. Goudge; the other demands were pronounced regular and were duly approved.

Mayor McAleer is holding a $10,000 demand for lighting Broadway until he consults the City Attorney as to its legality. The charter provides that street lighting shall be under the jurisdiction of the Board of Public Works.

The City Attorney has prevented an absolute blockade on the outfall by ruling that the Council may allow demands on the bond fund for work performed under a contract entered into before the first of this year. This decision permits the outfall sewer and storm drain contractors to continue their work. But no new contracts can be made, nor can existing contracts be altered one jot or tittle.

By rendering this opinion, the City Attorney yesterday extricated the City Treasurer and the Auditor from an uncomfortable predicament. It settled the question as to the legality of the greater portion of the demands on the bond fund passed by the Council Monday.

But at the same time it stamps as clearly illegal the payment of $5000 for inspectors and labor with bond money.

City Auditor Schwaebe said yesterday that when he audited these demands, and stamped them with the signatures of the Mayor and the Finance Committee, he was under the impression that they were a part of the regular sewer contracts.

"I considered them all routine demands," said the Auditor, and I have the authorization from the Mayor and from the Councilmen to use stamps in affixing their signatures to all routine demands.

"This stamping is done as a convenience to them, but I never use a stamp for my own signature, or permit any one else to do so. I inspect each demand personally and write my approval on its face before I send it to the Treasurer. Any demand out of the ordinary routine I send to the proper officials to inspect in person.

"I certainly should prefer that each official would affix his own signature. But when you stop to consider that the demands passing through this office average 3000 a month you will understand that it is a great convenience to use a stamp signature."

To Mr. Schwaebe's credit it must be said that he is the first auditor the city has had for ten years who has personally signed each demand. Under former auditors the rubber-stamp habit extended to that office as well as to the Mayor and the Council.

"I shall personally inspect all these demands in the future," said Mayor McAleer yesterday; "I do not believe that the Auditor had any thought that the demands for labor and inspector's fees were irregular when he stamped them. They were the same as have been going to him ever since the work on the sewer was started. To him they evidently looked like the veriest routine. But under the new charter amendment they come under the sole jurisdiction of the Board of Public Works.

"I have only favorable criticism for the Auditor; but in the future I shall make by own inspection. It is the duty conferred on me by the charter and I shall not shirk it."

The present blockade has put a sudden stop to the construction work on the detention hospital buildings. Payment for these is made from bond funds. A ridiculous feature of the contract is that all the buildings shall be placed on the same plot of ground.

The Health Board has told the Council that to place them all together will make the hospital absolutely useless for detention purposes. Several weeks ago the Council purchased an additional piece of ground and expected to amend the contract so that a portion of the buildings could be placed there.

But jurisdiction over the bond fund has passed from the Council. It can make no alterations and the contractor will not take chances on erecting the buildings in a location other than that named in his original contract.

Several contracts for storm drains have not yet been let, nor can they be let until a board of public works is organized.

All hopes that the storm drain system would be completed this year have again gone glimmering.

Here is the section of the statutes of California that takes from the Council jurisdiction over the expenditure of bond money:

> It shall be the duty of the legislative branch of every city, town, or municipal corporation, wherein public improvements are being made under the provisions of this act, to make all needful rules and regulations for carrying out and maintaining such improvements; to appoint all needful agents, superintendents, and engineers to properly look after the construction and operation of such public works; provided, however, that the cities, towns or municipalities operating under a charter heretofore or hereafter framed under Section 8 of Article XI of the constitution, and having a board of public works, all matters and things required in this section to be done and performed by the legislative branch of the municipality shall be done and performed by the Board of Public Works.

MANY OPTIONS WAIT.

DEADLOCK IS FAR-REACHING.

Fred Eaton and Assistant City Attorney Goudge are pretty heavily involved in Owens River property. A month ago they purchased for the municipality over $50,000 of water bearing lands on options. They expected the city to come through with the purchase price before the options expired.

More than three-quarters of a million dollars of water bond money is lying idle in the city's vaults; but the City Attorney himself has ruled that the Council cannot authorize its expenditure.

Three weeks ago the Water Board, after paying a pretty heavy installment on Owens River land, warned the Council that the Board needs all the water revenue fund at home. The commissioners think they are doing pretty well when they pay for the extensions and improvements for the local system, and interest on the water bonds, those for the Owens River included, out of the revenue fund. They say they haven't much left to go buying land, especially when the money intended for the purchase is in the city values.

The options are taken in Mr. Eaton's name. Knowing that the money was already raised the buyers did not take long term options. Private interests, hostile to our great water project are ready with better offers if the options are allowed to expire, and some of the options expire the middle of the present month.

Mr. Eaton is in the Owens Valley negotiating for more land. He expects to purchase at least $50,000 more, provided the prices are right and the city will furnish the money.

A resident of Owens Valley who sold his land to the city several months ago, carried to the City Attorney yesterday a tale of startling conspiracy for gaining possession of land in the Owens Valley which the city needs to perfect its title to the whole of the river.

While the tale was received with a generous allowance for exaggeration, it has nevertheless caused some uneasiness both in the City Attorney's office and at the Water Board.

City Attorney Mathews will start for Washington, D. C., the first of next week to argue a water case before the Supreme Court of the United States. While there he will take the opportunity to refute some of the statements made to the Secretary of the Interior by interests unfriendly to Los Angeles's great water project.

AT THE COURTHOUSE.

HAS TWO WIVES BUT NO HOME.

STRANGE MATRIMONIAL TRIALS OF OLD PHYSICIAN.

First Helpmeet Reported Divorced, He Weds Again, Only to be Parted by Death—Lives Happily With Third Mate for Years Until Fate Decrees That They Separate.

Dogged by a malignant fate that refused to let him live with his wife in peace and happiness, Dr. W. B. Forden, in the sere and yellow leaf of life, is compelled by moral scruples to ask the court for an annulment of marriage to his third wife. The sad story was told yesterday before Judge Ewing, who is occupying the bench temporarily in Judge York's court. At times Dr. Forden almost broke down in telling his story, and his wife—the woman from whom he has separated himself—also shed tears.

After graduating from a southern university, Dr. Forden entered the Confederate army as a surgeon. He was detailed to procure quinine for the army. In these efforts he had to lead a stressful life, even to penetrating the Union lines in disguise. To sustain him, he said, he took to drinking whisky, and became a confirmed drinker.

When the war ended he married a deaf and dumb girl down South and took her to Cincinnati, leaving her with a six-weeks-old baby while he made a tour of the country to establish himself. As a "quack" he contrived to make some money. While on his travels he became involved in a shooting scrape and was badly shot up. For three months he lost his identity.

When cured he wrote to his wife, but received no answer. Then he persuaded a friend to find out how she was situated. This friend reported that the woman had obtained a divorce, and that the child had died. Dr. Forden then started West.

Some years later Dr. Forden married again, but his wife soon died.

Again a lapse of years and then he and a Miss Ankron were married in 1884 in San Francisco, and it seemed as if the unhappy past was to be forever buried.

On March 1, 1903, Dr. Forden received news that his daughter and first wife were alive.

Dr. Forden and his latest wife then decided that they must separate. He settled property upon this woman, also making provision for his first wife, who now is in Hot Springs, Ark. He does not intend to live with her.

Judge Ewing took the matter under consideration.

ENO CASE CONTINUED.

WAITING FOR A WITNESS.

Mayor Eno of Long Beach was before Justice Young yesterday for preliminary examination on charges of graft, in connection with the alleged acceptance of a bribe of $326 from Architect J. C. Newsom anent the plans for the Long Beach convention hall. Eno sat in a corner of the room with a toothpick in his mouth. City Trustee J. B. Losee, charged as his partner in guilt, was an interested spectator.

Dist-Atty. Fredericks stated that Mr. Newsom, principal witness for the State, was in San Francisco, but was expected in time for the examination. Testimony tending to corroborate that of Newsom thereupon was offered. The resolution of the Trustees accepting the plans of Newsom; the draft upon the city treasury, and the deposit slip of the balance, after the alleged bribe had been deducted, were produced by the State Bank and Trust Company.

Newsom failing to appear, the case was continued until this morning.

ELLISES DIVORCED.

FORMAL EVIDENCE ONLY.

The proprieties were strictly observed in the divorce proceeding by Mrs. Lulu Ellis against her husband, Dr. H. Bert Ellis. The hearing was before Judge Bordwell, and had been set for 2 o'clock, but it was well under way before that time in the presence of only court officials and the witnesses.

The parties to the suit were married on May 3, 1888, but the matters exploited in court all occurred during the last few years. Mrs. Ellis said that when her husband started on his European tour in May last she was not well, and when he returned in August she was confined to her bed. She didn't know of his return, and, indeed, while absent he had never corresponded with her. When he left he gave her his cable address and that was all.

After returning he called upon her once or twice and confined his conversation to inquiries about her health. Mrs. Ellis said she knew merely from outside sources that her husband was living at the California Club. On one occasion when she telephoned to him saying that she desired to see him about some private matters she was referred by her husband to his attorneys.

"In the month of September," said Mrs. Ellis, "my husband called upon me once or twice and made certain offers which he said if I didn't accept he would cut me off with $100 a month."

Dr. Frank D. Bullard, who is a cousin of Dr. Ellis, and whose wife is a sister of Mrs. Ellis, corroborated the statements previously made and told how he and his wife had labored to preserve outward observance so that people would not see that Dr. Ellis and his wife were at outs.

He said that when Mrs. Ellis returned from the hospital after an operation, her husband said he would not return to his home. For the sake of the proprieties he was prevailed upon to give way, and did return, but only on the understanding that he and his wife live apart.

When he returned from Europe, Dr. Bullard said he again tried to persuade Dr. Ellis to return to his home, but the latter positively refused. Indeed, since October, 1904, he had never taken his wife anywhere.

"Do you know any reason why Dr. Ellis should have refused to live with his wife as he did?" inquired Judge Bordwell.

"None—except that he didn't love her," was the answer, and that summed up the case.

J. W. McKinley, counsel for the plaintiff wife, intimated that all property interests had been adjusted, and that the decree might include an order for $200 a month alimony, as that was the amount fixed in the property settlement. The decree thereupon was granted.

ZION CHURCH WAR.

CONTINUANCE OF CASE.

There was a large gathering of the members and friends of the African Methodist Episcopal Zion Church in Judge Gibbs's court yesterday. An order had been granted by the court for the trustees to sell the Ruth-avenue property. Robert Owen, a wealthy colored citizen, offered $27,000. But opposing members of the congregation sought to enjoin the pastor and trustees from completing the sale.

It is contended that the price offered is below the value of the property. If it proves to be the top price, however, the opposition asks that the money be paid into court rather than into the hands of the pastor and trustees.

When the case came up yesterday counsel for the opposition asked for a continuance, and the case went over until Tuesday.

REDONDO BOOM ECHO.

SCHWEPPE LOSES IN SUIT.

Last July R. S. Saunders, a local real estate man, took a flyer in Redondo property. William Schweppe, also a real estate operator, offered a lot on Pacific avenue for $6300. Saunders agreed to purchase, and deposited $500.

As a matter of fact, Schweppe had no authority to sell the property, which is included in an estate now in course of probate, but he arrived at some kind of an agreement by which the administrator of the estate consented to sell the lot for $4000. Before the matter was concluded, Saunders rescinded his contract. Schweppe refused to accept the rescision, or return the $500 deposit. Saunders brought suit to recover, and Judge Monroe has now given judgment in his favor.

SOMEBODY LYING.

IS JAP GIRL BEING PERSECUTED?

Miss Shiru Takagi, a Japanese girl, was brought to trial before Judge Smith and a jury yesterday, and the trial developed some extraordinary conditions. Maj. Donnell prosecuted the case for the District Attorney, and produced a long string of witnesses that swore positively that the girl was in this city on October 20 of last year. On that date one Y. Morati, the girl and one or two other Japs, are alleged to have come to Los Angeles. They went to a boarding place on Grand avenue, and Morati stated that he gave the girl $350 to keep for him. When he returned she had disappeared.

Counsel for the girl produced evidence which indicated that somebody had committed perjury. Witnesses testified that the girl was not in this city on the date named, nor any time about the date named. It was shown by the Wells-Fargo's agent at Barstow, by receipts and other documentary evidence, that the girl had remained at Barstow, where she was found and arrested. The defense claim that Morati and others have been trying to get the girl into their possession for immoral purposes, and having failed, cocked up a story to have her arrested.

COURTHOUSE NOTES.

BREVITIES MISCELLANEOUS.

WILMINGTON FIGHT. Judge Conrey yesterday overruled the demurrer interposed in the fight over the incorporation of the city of Wilmington. A petition was filed, asking for a writ of review addressed to the Supervisors with reference to their action in declaring the place a duly incorporated city. To that the demurrer was filed and arguments occupied several days.

DESERTED FOUR TIMES. Goldie Chambers married Melvin Chambers when she was but 13 years of age. That was in September, 1896. The husband deserted three times, and then returned. He remained away the fourth time. Yesterday Judge Trask granted the wife a divorce on the ground of non-support.

DESERTED HER FAMILY. R. Clyde Field was divorced from Emma Field by Judge Ewing yesterday on the ground of desertion. The parties were married at Denver in 1888, there being two sons 14 and 16 years of age. The wife and mother had a distaste for household duties, and maintained that her literary talent was being crushed by having to do the household work. In October, 1904, she left her home. The boys cling to the father, and the mother is pursuing her ambition alone.

NEEDED HIS FATHER. Arthur H. Connell, a lad aged 19 years of age, by his guardian, Charles F. Miller, has begun suit against the Los Angeles Interurban Railway Co., to recover $1000 as damages. His father, Arthur A. Connell was an employé of the defendant and was killed by the bursting of an engine in the power-house on Girard street, on October 28, 1905. It is claimed the company was responsible for the defectiveness of the machinery, and as the boy was dependent upon his father for his education and partly for his support, he has brought suit to recover.

HANCOCKS WIN.

AUTO WRECK CLAIM DENIED.

John Saul has lost his damage suit for $15,000 for injuries received in the automobile accident which resulted in the death of the late M. T. Hancock. The jury went out last evening at 5:05 o'clock and returned into Judge Wilbur's court at 10 o'clock with a verdict for the defendant.

Saul is a milkman who was in the way when the Hancock family went dashing down South Main street in their automobile at a terrific rate of speed. His cart was hit and he was sent flying into the air, while the auto swerved and was wrecked.

Saul claimed, in addition, about $700 for loss of his horse and damage to the harness and cart, compensation for his loss of time while he was laid up, and medical expenses. During the course of the trial all the defendants were eliminated except Milton T. Hancock, the sixteen-year-old son, who was steering the machine under his father's guidance at the time of the accident.

The testimony showed that the Hancock estate is valued at only about $33,000, but that there is an income of about $50,000 a year from the patents owned by the deceased.

THE INFERIOR COURTS.

DARLING FOR CHAIN GANG.

EXPERT NEWSPAPER THIEF IS CAUGHT AND JAILED.

Man Who Has Been Purloining Papers Arrested by Patrolman Tyler and Sentenced to a Month at Hard Labor—Also Accused of Attempting to Blackmail Woman.

James Darling, acknowledged newspaper thief, and also charged with being a blackmailer, was arraigned in Justice Austin's court yesterday morning and pleaded guilty to the former. He was sentenced to serve thirty days on the chain gang.

So persistent a thief has Darling been that it was considered certain he would get a heavy sentence and some of the officers thought thirty days rather light, but they believe a month on the chain gang will at least prove a rather forceful argument against the stealing of papers.

Darling claims to be a landscape gardener and is said to work at his trade sometimes, but for a long time he has made himself a nuisance generally. He has stolen papers for a long time, the officers say, and this dishonest and aggravating action has caused no end of trouble.

The detectives were looking for Darling on another charge when Patrolman Tyler picked him up.

Darling is accused by Capt. F. J. Cressey of trying to cause trouble between himself and the third Mrs. Cressey, a bride of but a short time, and also of attempting to force Mrs. Cressey to pay him $65 which she does not owe.

According to Cressey, Darling at one time waited upon the present Mrs. Cressey and proposed marriage, but was refused. He is said to have let the woman alone until her marriage with the captain was announced, and since that time has been writing her threatening letters.

It is said he threatened to air a scandal and expose secrets if Mrs. Cressey did not meet him at the Angelus Hotel on a specified day and pay him $65. It is also alleged that he threatened the life of Cressey and the captain appealed to the Chief of Police for protection.

The charge of attempted blackmail will be investigated while Darling is at work on the chain gang and if a case can be made out he will probably be prosecuted upon it so soon as his present sentence expires. It is likely that should it be found impossible to prove the more serious charge, Darling can be rearrested and prosecuted on a charge of disturbing the peace.

Long Beach Soda Water.

H. Thomas, one of the prisoners in the City Jail, was tried before Justice Austin yesterday afternoon on a charge of battery. Thomas is a trusty in the city bastile and is entrusted with certain duties relating to the care of the prisoners in the jail, and Bruno Stoll, a baker, who was arrested and placed in the "tank" last Saturday night, charges Thomas with striking him and roughly using him.

Thomas denied the charge, said it is against the rules of the jail to strike a prisoner, and that he had never laid a hand on Stoll. He said Stoll was brought in late, under the influence of liquor, and made the night hideous with his yells and curses. The other trusties had attempted to quiet him without result, and then Thomas said he left the office, where he was, and made a place on the bench for Stoll to sit, and then told him to shut up or he would report to the jailer and Stoll would suffer. Then Stoll shut up.

In his defense Thomas introduced the testimony of several other trusties, who swore that Thomas had not struck Stoll and that the latter had made an awful lot of racket and awakened nearly every one in the jail.

Stoll testified that he was not drunk when arrested, and that when taken to jail he was crying, and that when he did not stop when ordered Thomas struck him. He said he spent the afternoon in Long Beach, where he drank soda water, and that in the evening he went to an entertainment, where he imbibed a few glasses of beer. Justice Austin continued the case until this afternoon.

Examination Date Set.

A. Hortulonay, charged with assault to commit murder, was arraigned yesterday and pleaded not guilty. He will be examined tomorrow morning, and in the meantime is out on $1500 bonds. Hortulonay is accused of shooting Joseph Smith at the Sisters' Hospital.

HELD FOR GRAND JURY.

George Finney of San Bernardino, who was arrested sometime ago on the charge of sending obscene matter through the mail, was examined yesterday before United States Commissioner Williams. He was held pending action by the grand jury, with bail fixed at $3000.

BOUQUETS FOR 'PHONE MEN.

OFFICIALS IN THE POLICE COURT SAY "NOT GUILTY."

Test Case to be Made for Violation of City Utility Ordinance, Appeal Expected, and Injunction Proceedings in the Superior Court are Talked of.

"We plead not guilty," recited President J. M. C. Marble and Secretary J. S. Torrence of the Home Telephone Company, representing that corporation in the Police Court yesterday in answer to Justice Austin's question relative to the charge of violating the public utilities ordinance, which requires that all semi-public corporations file an anual statement with the city clerk not later than January 31, so that rates may be fixed by the City Council. On Wednesday seven of the officials of the company had been arrested on warrants issued from Justice Austin's court as a result of their refusal to comply with the ordinance. The Home Telephone Company was the only corporation, aside from the People's (Lowe) Gas Company to refuse to obey the law. City Prosecutor Frederickson hoped to be able to have the officers of the slippery gas concern lined up with those from the telephone company yesterday, but could not find out who is "it" in the Lowe outfit. Justice Austin fixed Monday, the 9th inst., as the time for trial of the case against the Home Telephone Company officials.

Evidently some close friend of the seven telephone company officials who were arrested thought it was "all off" with them, for late yesterday afternoon a messenger boy carrying a huge bundle appeared at the Police Station and delivered his package to the Chief. It was addressed: "Messrs. J. M. C. Marble, J. S. Torrence, A. B. Cass, H. W. Hellman, W. C. Patterson, W. S. Bartlett and T. W. Phillips (the seven men under arrest,) City Jail, care Chief of Police Auble."

The Chief could not think of passing anything to these men without examining to make sure that the package did not contain an assortment of jail-breaking tools or dynamite. He cut the strings which bound the box and with his heart beating fast in anticipation of the discovery of a plot he lifted the lid. Upon his astonished gaze broke seven handsome bouquets of white carnations. "White carnations for the prisoners, hey? We'll just investigate a bit and see what is to be found," said the Chief, suspiciously.

An investigation showed that the carnations had been tied in fancy style with extra long stems spliced on. It was the splicing which caught the Chief's eye. "Ha! Just as I thought. Wire saws for cutting bars. And someone was simple enough to think that I would send such a package into the jail to those men!" ejaculated the Chief. Then he looked again and discovered that the wires with which the stems had been spliced were only a little rusty and consequently rough. Then he remembered that the seven were not in jail after all.

Messrs. Marble and Torrence, according to agreement, are representing the Home Company in this case, and Attorney Trippett is counsel. He intimated yesterday that he thinks the Justice will find us clients guilty, by remarking that the sooner the case can be taken before the State Supreme Court the better it will suit him.

It is expected that an action will be begun in the Superior Court soon to restrain the city from further prosecution of the Home officials on the ground that the charter of the company exempts it from complying with any public utility laws. It is said that the papers asking for an appeal of the case are being drawn.

Both defendants in the case are friends and neighbors of Justice Austin, and many jocular remarks were made in court. The case is a friendly one brought for the purpose of establishing a point in the law.

ON RAMPART HEIGHTS.

Sightly Lots Selling Rapidly and Fine Houses to be Built at Once. Other Deals.

The grading on Rampart Heights just north of Sixth street and west of Coronado is getting pretty well along. It is estimated that the contract will be finished by April 1. Anticipating the completion of the grading in that immediate neighborhood, a number of building sites have been already selected by prominent business men of the city. Former Judge Albert M. Stephens has bought a piece of ground fronting on Andrews boulevard, just north of Sixth street, 200 feet front, at $125 a foot. This purchaser, it is reported, will as soon as the grading is done, begin the erection of a fine home.

L. W. Andrews, Frank Strong and George Dickinson have each picked out a building site on the same boulevard, each 100 feet frontage, and simultaneously with the building of the Stephens residence they will begin each a residence for himself. Charles Stanbury has picked out a site 210 feet frontage adjoining them, on which he intends to erect a fine home also.

There is a good deal of inquiry, and the syndicate owning this property have placed Maj. George N. Nolan in immediate charge of the tract. The highest priced lots are those on the crest of the hill, $125 per front foot. The depth is much more than the average, being probably 200 feet deep and upwards.

The lots along Sixth street between Coronado and Rampart boulevard are being graded down to about two feet above the sidewalk. The immediate corner of Sixth and Coronado streets, purchased by the syndicate, 110x150 feet, when graded down and a retaining curb put along the inside line of the sidewalk about two feet high, is valued at about $10,000, having been bought not many days ago for $7500. The improvements will cost a considerable sum of money.

George A. Cortelyou Company reports sales of four lots in Walter's Main and Moneta Avenue Tract No. 2, to Mrs. Thomas Colwell on Sixtieth street, aggregating $2400, also in Strong and Dickinson's Main and Moneta Tract to same customer, 40x118 feet on Forth-eighth street for $750.

To Lena Kleasner, lot 10 in the same tract on Forty-eighth street for $750. Other sales in the above named tracts sold by this agency recently amount to $18,000.

The last named agency have sold to J. M. Greene and associates for J. O. Kriehn the southwest corner of Twenty-fifth and Main streets, 95x150 feet with two cottages, for $31,000, also for same grantor to R. W. Kersey, through the Curtis Realty Company, 40x120 feet on Central avenue between Thirty-second and Thirty-third streets for $2500.

To F. C. Wolf for William L. Freeman, lots 62, 63 and 64 of the Bowen and Chamberlain Main and Figueroa Street Tract No. 2, on Moneta avenue, between Fortieth and Forty-first streets 170x150 feet for $7500.

To E. A. Carter for L. M. Winters, 60x140 feet on Santa Fé avenue near Ninth street; consideration, $2250.

BURNETT'S extract of vanilla is the standard everywhere. Sold by best grocers.

Twelve Thousand Talking Machine

Records

Music for weeks to come

We have received a shipment of over TWELVE THOUSAND RECORDS — the largest shipment ever brought to Los Angeles. Among them are to be found Band and Orchestra Selections, Song Records by Grand Opera Singers, Funny Talking Records; in fact, every known kind of entertainment. ALL 10-INCH RECORDS reduced to SIXTY CENTS. Now is your opportunity if this is the place to make selections. Our stock of Talking Machines is a large one.

We make easy and satisfactory terms for payment, and if you like a salesman will come to your home any evening and demonstrate the Machine and Records. A postal card will do the work.

Southern California Music Co.

332-334 S. BROADWAY, LOS ANGELES.

Agents for Regina Music Boxes and Victor Talking Machines

San Diego. Riverside. San Bernardino

$1.50 Stiff Bosom Shirts Regular Values Up to $3.00

A clean-up of our shirt stock at a price—we want room. They are all colored shirts; some with figures, others with figures, all in good taste, and every one of fine material, well made, beautifully finished coat shirts in this lot. All are up to the Matheson Berner standard. See them today.

Matheson & Berner

BROADWAY—CORNER THIRD

VALENTINES ARE IN ORDER

Valentines! A splendid show. Fourteenth of February—sacred day of Saint of Sentiment! How many thousands, young and old, are planning to send the dainty missives of love and affection? We have made broad preparation for the charming custom than ever—we think that never anywhere was there another such show of valentines. Certainly never in any year were they so various and so pretty.

Valentines from 5c to $7.50.

Stoll & Thayer Co.

THE BIG BOOK STORE

252 SOUTH SPRING ST.

The Train For First Class Travel Exclusively

"Overland Limited"

—VIA—

Southern-Union Pacific

Drawing Room—State Room Cars—Composite-Observation Cars—Dining Cars.

Information from Thos. A. Graham, Asst. General Freight and Pass. Agent, Southern Pacific, 261 So. Spring Street, cor. Third.

G. F. Herr, Dist. Pass. Agt., Union Pacific, 8 S. Spring St.

Special Excursion

DAILY TO THE..... ORANGE GROVE

RIVERSIDE POMONA ONTARIO

SAN BERNARDINO

Now Running Via

Salt Lake Route

The Scenic Trip of Southern California. Information and tickets at 250 South Spring St. and First St. Depot.

KRYPTOKS for and near glasses without lines

347 SO. BROADWAY — Dr. Geo A. Collins

Broadway Drapery and Furniture Co.

Not in the Trust - 447 SO. BROADWAY

SPORTING PAGE.

BIG FIGHT ON THIS EVENING.

Herman and Herrera are in Fine Condition.

Winner Has Been Promised a Crack at Nelson.

First of Two Prelims Starts at Eight O'clock.

Each trained to the hour and each carrying hundreds of dollars of money, Kid Herman and Aurelio Herrera will enter the ring tonight at the Pacific Athletic Club pavilion to battle for a supremacy that may lead to the lightweight championship of the world, for the winner is promised a fight with Battling Nelson for the premier honors of the lightweights. Viewed in any light the fight is probably the most important that has ever been scheduled for this city on account of the chances of the winner to go to the top. Both are remarkably good sports and in their class and as both have signs on Nelson, who is the champion, it goes without saying that each will fight as much for the honor as for a long end of the purse, and whichever one is beaten, the only excuse he will have is that fate was against him. Herrera looks the best on paper and favorite at 10 to 9 and 10 to 8 in some quarters. He appears to have the advantage of Herman in weight, height and reach and he certainly has in hitting power, and it is natural to suppose that he would be the public pick. Both have trained carefully for neither can be a chance with a big purse in sight and a big reputation hanging on the result. The Chicago sports pin their faith and their dollars to Herman because he is not only a good man but is practically the last of the Chicago fighters who have not been retired by the dub class.

The house will be a big one on account of the difference of opinion as to the merits of the men. The Herman people say that the Kid had Hanlon beaten to a frazzle all the way, while others took Herrera twenty rounds to get a draw, but it has been generally admitted that Herrera had the best of Hanlon when they met and neither of these scraps can be taken seriously in handicapping dope for tonight's contest.

There will be two preliminaries and the first one will begin at 8 o'clock so that the main event will be over in plenty of time before midnight. The latter is for "Kid" Webster of this city and Freddie Cole of Ohio, and after them will come Steve Harbin and Young Welch. Harbin is said to have put knockouts to his credit and Welch is quite a local reputation for himself before he was put away by Kid Lennon in what was Welch's first professional bout.

CORRIGAN IS IN IT.

THAT NEW TURF COMBINE.

[BY THE ASSOCIATED PRESS—A.M.]

LOUISVILLE (Ky.) Feb. 8.—The Courier-Journal says that the largest combination ever formed in this part of the country, an organization involving property worth $3,000,000, has been formed by Matt J. Winn, president of the American Turf Association, Joseph Rhinock, Congressman from the Sixth District of Kentucky, Edward Corrigan, owner of the Kansas City, Hawthorne and City of New Orleans, race tracks.

According to the statements of Messrs. Winn and Rhinock last night, within the next few days there will be formed a company which will buy outright the following race-track property: Churchill Downs, Louisville; Latonia track, Covington, Ky.; City Park track, New Orleans; Kentucky Association track, Lexington, Ky. This does not mean the obliteration of the American Turf Association, which controls the principal tracks, with the exception of New Orleans, now in operation in the West. The four tracks are simply to combine and pool their interests.

RED LIGHT FLASHES IN.

SEVENFULL FILLS WELL.

[BY THE ASSOCIATED PRESS—P.M.]

SAN FRANCISCO, Feb. 8.—Red Ink, the Ascot mare, quoted at 16 to 1, won without blinkers and won the fifth race at Oakland today. Sevenfull, the odds-on favorite, ran from eight lengths ahead of her field all the way in the opening race, and won in a gallop. Weather cloudy; track fast. Results:

Five and a half furlongs: Sevenfull, 110 (Dugan,) 4 to 5, won; Menden, 110 (Burk,) 20 to 1, second; John H. Sheedy, 112 (W. Kelly,) 12 to 1, third; time 1:08. Ella Rota, Kogo, Ruby Norton, Hercross, Allaric and Melitah also ran.

Five and a half furlongs: Frolic, 110 (Walsh,) 4 to 1, won; Capt. Burnett, 110 (Wright,) 3 to 1, second; Liberator, 110 (Knapp,) 2 to 1, third; time 1:08. Aldion, Etapa, Commodore Sand, Ratio, Bill Perry, Tryconnel, Thelig and Fidia also ran.

One mile: Ray, 107 (Knapp,) 11 to 10; Standard, 105 (Fountain,) 15 to 1, second; Mountainbank, 107 (Rice,) 15 to 1, third; time 1:42. Liberto, Byron Sacredus, Bose Ely, Bird of Age, Eleven Bells, Royal Red, Sand and Spondoolix also ran.

One mile: Red Light, 107 (E. Walsh,) 5 to 1, won; Legal Form, 91 (Brussel,) 2 to 1, second; The Lieutenant, 113 (Dugan,) 9 to 10, third; time 1:42¼. Gov. Davis, Flora Bright, Miller's Daughter, May Thorne and Inspector also ran.

One mile: Ralph Young, 110 (E. Walsh,) 15 to 2, won; Phaon, 110 (Dugan,) 15 to 1, second; Dr. Shorb, 107 (Gaustad,) 15 to 5, third; time 1:42¾. Gov. Leuzinmann, Jolly Witch Royal Chablis, Prestant, Canejo, Goldaker and Thaddeus also ran.

Five furlongs: Sir Edward, 112 (Walsh,) 8 to 1, won; F. W. Barr, 105 (Dugan,) 8 to 1 second; Equorem (Clark,) 23 to 5, third; time 1:03. Lisaro and Nazam also ran.

REASON IN FOOTBALL.

FACULTY'S DESIDERATUM.

[BY THE ASSOCIATED PRESS—A.M.]

CAMBRIDGE (Mass.) Feb. 8.—Announcement was made today that the faculty of Harvard has expressed its views to the committee on the reconstruction of athletic sports that intercollegiate football should be prohibited to freshmen students in 1906, and until a football game shall have been formulated. This attitude of the faculty is referred to at its meeting Tuesday. The announcement was withheld.

GANS FLIES HIGH.

WILLING TO FIGHT TWO.

[DIRECT WIRE TO THE TIMES.]

SAN FRANCISCO, Feb. 8.—[Exclusive Dispatch.] Joe Gans, through his representative, Ben Selig, makes overtures to meet both Britt and Nelson in one night and in the same ring. Gans says that he will make weight only that, but he will make weight for fight each of them twenty pounds at 6 o'clock. Joe says he and all he asks is one hour's

SPORTING PAGE.

BIG FIGHT ON THIS EVENING.

Nelson and Herrera are in Fine Condition.

Nelson Has Been Promised a Crack at Nelson.

First of Two Prelims Starts at Eight O'clock.

Both trained to the hour and each carrying hundreds of dollars of money, Kid Herman and Aurelio Herrera will enter the ring tonight at the Seventh Athletic Club pavilion to battle for supremacy that may lead to the lightweight championship of the world, for the winner is promised a fight with Battling Nelson for the honors of the lightweights.

Viewed in any light the fight is probably the most important that has ever been scheduled for this city on account of the chances of the winner to go to the top. Both are remarkably good men in their class and as both have spoken on Nelson, who is the champion, it goes without saying that each will fight as much for the honor as for the long end of the purse, and which-ever one is beaten, the only excuse he will have is that fate was against him. Herman looks the best on paper and seems to have made him the logical choice at 10 to 9 and 10 to 8 in some cases. He appears to have the advantage of Herman in weight, height and reach and he certainly has in hitting power, and it is natural to suppose that he would be the public pick. Both have trained carefully for neither can afford a chance with a big purse in sight and a big reputation hanging on the result. The Chicago sports pin their faith and their dollars to Herman because he is not only a good man but practically the last of the Chicagoans who have not been retired from the club class.

The house will be a big one on account of the difference of opinion as to the merits of the men. The Herman adherents say that the Kid had Hanlon Kelly to a frazzle all the way, while the admirers of Herrera twenty rounds to get credit for, but it has been generally conceded that Herrera had the best of the argument when they met and neither of the two goings can be taken seriously in the way they hope for tonight's contest.

There will be two preliminaries and the first one will begin at 8 o'clock so that the main event will be over in plenty of time before midnight. The fight of "Kid" Webster of this city, with Battle Cole of Ohio, and after-wards come Steve Harbin and Kid Welch. Harbin is said to have a few mittens to his credit and Welch has a local reputation for himself, so he was put away by Kid Webster is what was Welch's first professional bout.

HENRIGAN IS IN IT.

THE NEW TURF COMBINE.

[BY THE ASSOCIATED PRESS—A.M.]

LOUISVILLE (Ky.) Feb. 8.—The Courier-Journal says that the largest combination ever formed in this part of the country, an organization whose property worth $3,000,000, has been formed by Matt J. Winn, president of the American Turf Association, Phil Rhinock, Congressman from the Fifth District of Kentucky, Edward Corrigan, owner of the Kansas City, Hawthorne and City Park New Orleans, race tracks.

Referring to the statements of Messrs. Winn and Rhinock last night, the paper says the next few days there will be formed a company which will buy outright the following race-track property: Latonia Downs, Louisville; Latonia track, Covington, Ky.; City Park track, New Orleans; Kentucky Association track, Lexington, Ky. This does not include the obliteration of the American Turf Association, which controls the racing tracks, with the exception of New Orleans, now in operation in that city. The four tracks are simply to combine and pool their interests.

RED LIGHT FLASHES IN.

SEVENFULL FILLS WELL.

[BY THE ASSOCIATED PRESS—P.M.]

SAN FRANCISCO, Feb. 8.—Red Light, the Ascot mare, quoted at 16 to 1 without blinkers and won the first race at Oakland today. Sevenfull, the odds-on favorite, ran from eight lengths ahead of her field to the wire in the opening race, and won in a gallop. Weather cloudy; track fast. Results:

One and a half furlongs: Sevenfull, 109 (Knapp,) 4 to 5, won; Menden, 110 (Miller,) 20 to 1, second; John H. Sheedy, 110 (W. Kelly,) 13 to 1, third; time 1:32. Kaga, Ruby Norton, Herbert, Allaric and Melitah also ran.

One and a half furlongs: Frolic, 110 (Knapp,) 4 to 1, won; Capt. Burnett, 107 (Miller,) 2 to 1, second; Liberator, 110 (Knapp,) 2 to 1, third; time 1:46. Alden Etapa, Commodore Watts, Bill Perry, Tryconnel, Flying and Fidia also ran.

One mile: Ray, 107 (Knapp,) 11 to 10, won; Rockland, 105 (Fountain,) 15 to 1, second; Mountebank, 107 (Rice,) 15 to 1, third; time 1:42. Liberto, Byron Bath, Rose Ely, Bird of Erin, Elevens Belle, Royal Red, Lord Goodlix also ran.

One mile: Red Light, 107 (E. Walsh,) 4 to 1, won; Legal Form, 91 (Brussel) 10 to 1, second; The Lieutenant, 113 (Davis,) 10 to 10, third; time 1:42¾. Orbicular, Flora Bright, Miller, May Thorne and Inferno also ran.

One mile: Ralph Young, 110 (E. Walsh,) 2 to 1, won; Phaon, 110 (Dugan,) 3 to 1, second; Dr. Shorb, 107 (Miller,) 10 to 9, third; time 1:42⅘. Hermann, Jolly Witch Royal Blade, Prestant, Canejo, Goldsmith and Thaddeus also ran.

Seven furlongs: Sir Edward, 112 (Miller,) 6 to 1, won; F. W. Barr, 105 (Clark,) 2 to 1, second; Equorem 110 (Nazam,) 12 to 5, third; time 1:28. Lisbon and Nazam also ran.

SEASON IN FOOTBALL.

LAFAYETTE DESIDERATUM.

[BY THE ASSOCIATED PRESS—A.M.]

SPRINGFIELD (Mass.) Feb. 8.—Announcement was made today that the Yale-Harvard has expressed its willingness to the committee on the reorganization of athletic sports that intercollegiate football should be prohibited to freshmen in 1906, and until a satisfactory game shall have been formulated. The attitude of the faculty committee at its meeting Tuesday. The announcement was withheld.

GRAIN FLIES HIGH.

WHEAT TO FIGHT TWO.

[SPECIAL WIRE TO THE TIMES.]

SAN FRANCISCO, Feb. 8.—[Exclusive.] Joe Gans, through his representative, Ben Selig, makes it known that he will meet both Britt and Nelson in this city, but he will make weight and in the same ring, but he will make weight at 6 o'clock. Joe says that each of them twenty rounds, but he asks is one hour's rest between fights. He also asks permission to name the man who will have to meet him first. Joe has been trying to get a match with Britt and Nelson separately, and seeing he had poor success, he makes this remarkable offer in hope of getting the pair collectively. He writes he has hopes of being in shape to get back here in about two weeks.

MOON SHOOTERS WIN THE COIN.

ARE LUCKY IN CATCHING LONG SHOTS AT ASCOT.

W. H. Carey Surprises Form Players by Winning Easily After Running Four Bad Races—Four Horses Left at the Post—Only One Favorite Finishes in Front.

Moon shooters and those who play form reversals had a fine day of it yesterday at Ascot Park, for but one favorite won in six races, most of the others being taken by nags that didn't figure to do much from the form chart. Four horses were practically left at the post and this added so much to the uncertainty of the day that every one was guessing before the last race. W. H. Carey, who has run four miserable races in succession, was tried with yesterday and won easily at 20 to 1, running a mile in 1:40¼ after getting away last from the post and running a bad last for half the distance. El Cazador took the first race at 8 to 1; Masedo the fourth at 5 to 1, and Yellowstone the fifth at 6 to 1. There were no features, the only noticeable thing being the fierce form reversal of Carey.

Results:

Four furlongs: El Cazador, 108 (Swain,) 8 to 1, won; Jack Gilroy, 113 (Bullman,) 12 to 1, second; Tony Faust, 112 (Booker,) 2 to 1 third; time 0:49. Kamsack, Gulliver, King of Spades, Selsia, Game Bird and Dr. Crook also ran. George Swain scratched.

Futurity course: Tim Hurst, 107 (Miller,) 5 to 2, won; Requiter, 110 (Aubuchon,) 8 to 1, second; Golden Buck 105 (Powell,) 9 to 2, third; time 1:09¾. Prince Magnet, Bologna, Shannonside, Smithy Kane and George P. McNear also ran. Valencia scratched.

Mile: W. H. Carey, 100 (Powell,) 20 to 1, won; Hermitage, 100 (Kuna,) 16 to 5, second; Chancellor Walworth, 97 (Miller,) 50 to 1 third; time 1:40¼. Masterson, Secret, Crowshade, Conde and Huston also ran.

Five and one-half furlongs: Masedo, 110 (Miller,) 5 to 1, won; Lotta Gladstone, 92 (Notter,) 16 to 1, second; Don Domo, 115 (Preston,) 7 to 5, third; time 1:08. Lacene, Felipe Lugo, Wrenne and Hester W. also ran.

Mile and fifty yards: Yellowstone, 109 (McDaniel,) 5 to 1, won; Cotillon, 106 (Booker,) 6 to 1, second; Preservator, 111 (Davis,) 10 to 1, third; time 1:46¼. Patsy Brown, Pachuca, Viona, Miss May Bowdish, Old Mike, Fille d'Or, Ding Dong, Mi Reina and Northville also ran. Exapo and La Taranta scratched.

Six furlongs: Alsono, 129 (Bullman,) 2 to 1, won; Elfin King, 116 (Powell,) 2 to 1, second; Regal, 121 (Davis,) 3 to 1, third; time 1:14¾. Sheriff Bell, Tattenhan, E. C. Runte, Big Injun, Hirtle, El Donoso and St. Winifred also ran. Winnie Adams, Vandola, Huachuca and Sherry scratched.

RULED OFF A BUNCH.

NEW ORLEANS JUDGES BUSY.

[BY THE ASSOCIATED PRESS—P.M.]

NEW ORLEANS, Feb. 8.—Judges Treveiyan and Murphy, at City Park today, handed down the following rulings: "Jockey J. Daly will not be allowed to accept any more mounts at the meeting. For being in fraudulent conspiracy with Sam Most, already ruled off, and William Babb, U. S. Wishard and all the horses owned by him and the said William Babb are ruled off the turf. Jockey D. Wishard is suspended for riding until such time as proper arrangements for his employment can be made." Summary:

Half mile: Blue Bale won, Black Flag second, Little George third; time 0:50 3-5.

Seven furlongs: Free Booter won, Keniiwood second, Limerick third; time 1:30 4-5.

Handicap, five and a half furlongs: Leta Duffy won, Kargut second, Mint Boy third; time 1:10 2-5.

Five and a half furlongs: Monocador won, Garnish second, Lucy Young third; time 1:10 1-5.

Five and a half furlongs: Little James won, Southampton second, Miss Layman third; time 1:11 2-5.

One mile and a sixteenth: Fonsaluca won, Thistle Do second, Goldie third; time 1:53 4-5.

Seven furlongs: Girard won, Spendthrift Helen second, Creole third; time 1:32 4-5.

Fair Grounds results:

One mile: Saulsberry won, Kings Gem second, Buxom third; time 1:48 1-5.

Three and a half furlongs: Black Mate won, Pepper and Salt second, Glad Pirate third; time 0:44.

Six furlongs: King Cole won, Luretta second, Harmakis third; time 1:14¾.

Handicap, one mile and twenty yards: Cigar Lighter won, Phil Finch second, St. Valentine third; time 1:47.

One mile: Proteus won, Rubiana second, Lancastrian third; time 1:47 1-5.

One mile and seventy yards: Besterling won, Legatee second, Dolinda third; time 1:51 1-5.

Johnson Vice-President.

At the annual meeting of the Automobile Association held at Chicago yesterday John Farson of Chicago was elected president and Dr. Milbank Johnson of Los Angeles was elected second vice-president.

NEWPORT.

PLUNGE CONTRACT LET.

NEWPORT, Feb. 8.—Peabody & Co. have just let the contract for building the cement plunge for the big bath-house at Newport to E. L. Plantico of Long Beach, the contract price being $5300. The plunge is to be 75x100x8 feet and the contractor is under bond to commence work by February 10 and finish March 10.

The East Newport Town Company has received final papers from the War Department, granting permission to proceed with the dredging work for which it recently let a contract. Operations will begin soon.

Four large jewfish were caught here yesterday.

Large shipments of fish go out daily from Newport.

HUNTINGTON BEACH.

SCHOOL EXPANSION APPROVED.

HUNTINGTON BEACH, Feb. 8.—Many attended the mass meeting held at the schoolhouse last night for the purpose of providing an extra teacher and a room for the constantly increasing school attendance. It was agreed that a special tax should be levied.

Profit Follows Times "Liners."

One can't help being interested in these small, classified ads, which tell a diversified story of commercial activity in the fast-growing Southwest. Every reader of The Times will find in them something, somewhere for their profit and advantage. Look them over. You'll be sure to discover an opportunity to make money. There's a fortune in them if watched closely and constantly.

FASTIDIO

HAVANA CIGAR EQUAL

IN SIZE AND QUALITY

To The Best IMPORTED at Half the Price

--MADE IN TAMPA--

FERNANDEZ HERMANOS & CO., Makers
Tampa, Florida.

STETSON, PRESTON CO., Distributors
Los Angeles.

ANGELENOS SEE TROUBLE-LAND.

M'CORMICK TELLS OF THE ODD SIGHTS OF RUSSIA.

Prayer Offered Before Station Altar When Going on Journey—St. Isaac's Church Believed Wealthier than any Five of World's Richest Cathedrals—Kodak Along.

Mr. and Mrs. Robert C. McCormick of No. 1944 South Figueroa street have returned from an extended tour abroad, covering a period of seven months, and have interesting things to say of Russia, where they spent several weeks. In St. Petersburg Mr. and Mrs. McCormick were the guests of Mr. and Mrs. Taylor, English people, who have been residents of the Russian capital for forty years. Mr. Taylor is draughtsman in the government shipbuilding works, and a letter from his wife to Mrs. McCormick describes the state of affairs there in regard to strikes.

Church in front of which Alexander III was assassinated, in St. Petersburg. It is to remain forever unfinished.

"You ask about the Cossacks," Mrs. Taylor writes. "They are not only here, but all over town night and day now. Yes, we are having lively times. You will see by the papers that they have had open warfare in the streets of Moscow. It is not as bad here yet, but I dare say, it is coming. Strikes are all over the country, and our men (in the government shipbuilding works) went in again this morning. This afternoon a band of men came and tried to turn them out. The majority refused, and the soldiers interfered and dispersed them, but I can see from the windows that some of the shops are not working. All the men have been armed for some time. Now they have revolvers, ostensibly to protect the works, but that is a blind. Their societies would not furnish them with revolvers for that.

"The streets are infested with hooligans, with whom the police are in league. In fact, they are supposed to be in the pay of the latter. Nice state of affairs, is it not? The police never interfere in any row that may take place in the streets. A young man, a friend of ours, witnessed a row the other night. He went up to the bobby (policeman) and asked him to arrest the aggressor. He refused; our friend insisted, and got him at last to arrest the hooligan, which he did on condition that the young man would accompany them to the police office. He agreed, but when they got there the hooligan turned and knocked him down (bobby remained passive.) He managed to get up, his head bleeding, and went into the office to lodge his complaint. They turned on him and kicked him out. Nothing daunted, he went to another police office to an official he knew, who said he might, of course, take down his statement, but it would probably end there. The young man, being very persistent, went to the embassy about it. He is a German subject. I have not seen any of the family since, so do not know how the story will end."

Mr. and Mrs. McCormick visited Norway, Sweden and all the principal European countries, but were most interested in Russia. "What most impressed us, I think," says Mrs. McCormick, "is the terrible predominance of the Greek orthodox church in Russia. At every street corner, and frequently in the middle of the block as well, you will see little altars before which the passers-by invariably pause to make their genuflections. No matter what heavy burdens the Russian women may be bearing through the streets, they always halt to cross themselves before these altars, and not only pedestrians, but passengers on the street cars as well observe the custom. In every room of every hotel you will find an ikon, and in every railroad stalon is an altar before which the Russians invariably kneel, after purchasing their tickets. They never think of undertaking a journey without first offering a prayer before one of these altars.

"I saw a statement in the newspapers," says Mr. McCormick, "that there was wealth enough in the churches of Russia to keep the world going for fifty years. However that may be, I believe that St. Isaac's—the principal church in St. Petersburg—is wealthier than any five of the richest cathedrals in the world today. There are 1100 churches in Moscow, a city of slightly over a million population."

The McCormicks took a large and unusual collection of snapshots, in spite of the more or less popular belief that no kodaks are permitted in Russia. The most interesting picture in the collection is that of the new and ever-to-be-unfinished church in St. Petersburg before which Alexander III was assassinated. Its superb turrets and towers are all done in gold leaf and are studded with jewels. Then there is a picture of the magnificent church of St. Basil, where Napoleon stabled his horses in 1812, and another picture of the great bell which fell from its tower when Moscow was burned in the same year.

"The museum at Moscow," says Mr. McCormick, "interested me more than anything else there, for it gave me an idea of the extreme difficulty of dealing with the many different races of people who inhabit the Russian Empire. In each booth of this museum is a figure of a man and a woman representing each of the 160 different tribes, together with their implements of industry and warfare. From the Laplander and Esquimaux in the north to the Hindoo in the south, and from the the beautiful Circassian women, to the tree dwellers, the most primitive race on earth, but little above the animals, all are represented by these images. When one realizes that one-seventh of the surface of the earth lies in the Russian Empire, and that so many different tribes and races inhabit it, the problem of dealing with them all becomes complex, indeed.

ELECTRICITY MAKES EGGS.

Pittsburgh Man Claims That Hens Will Lay Daily When Shocked.

[Chicago Chronicle:] Farmers and chicken raisers for years have long cogitated over some means by which they could induce the hen to lay every day during the year. What they have failed to accomplish an electrician of Pittsburgh, Pa., who is a guest at the Auditorium Hotel, claims to have invented. His name is Harry Howse and he has entitled his invention the egg-ometer.

Mr. Howse asserts by the use of his electrical nest instrument a hen can be forced to lay an egg every day during the year. Mr. Howse says there are more than 1,000,000 hens in the country and when he gets his invention patented he can secure a royalty of 2 cents for every chicken on which the profit-making device is used. That will bring him an income of $20,000, he estimates. He has engaged the services of an attorney and will try to have his invention patented at the earliest possible date.

Mr. Howse conceived the idea of inventing a hen-laying machine last summer while spending his vacation on a farm near Petoskey, Mich. While there he overheard the farmer's wife, with whom he was stopping, complain about her hens not laying when she thought they should. He began a mental review of his electrical knowledge, with the hope that he might arrive at conclusions that would be profitable. He conceived the idea that the chief reason for the hen's inability to lay more often was due to the fact that she was not supplied with sufficient electrical nourishment to induce a vigor of the tissues and functions that cause her to deposit eggs.

He began working on a battery and apparatus which, attached to the hens' roost at night and turned on to the proper degree, would circulate an electrical current through the hen's body which would build up and strengthen her egg-bearing functions to such an extent that they would by matter of course lay an egg regularly each day. He experimented largely and found that his device produced the anticipated results.

ANOTHER ROAD MAY ENTER.

Visit of Henry C. Davis Gives Rise to Rumors as to Intention of Milwaukee Company.

Henry C. Davis of New York, confidential agent of the Chicago, Milwaukee and St Paul road, is at the Hotel St. Francis, and his presence in San Francisco has given rise to the story that the Milwaukee is thinking of extending its system to California, says the San Francisco Chronicle.

Davis has been taking an active hand in the important preliminary arrangements which the Milwaukee road has been making for its entrance into the State of Washington. In Seattle and Tacoma, as is well known, the company has acquired extensive terminal facilities fronting on tidewater. Millions of dollars have been expended in perfecting these terminal facilities, and Davis has been acting for the Milwaukee road in all of the big land transactions. Among other things, he acquired a home for himself at Tacoma, for the reason that the business which was intrusted to him by President Earling required him to spend most of his time on the Sound.

Now Davis has come to San Francisco, and while the fact is not openly admitted, it is said on good authority that his business here is of a nature not unlike that which he has been attending to in the Northwest. In other words, it is said that the Milkaukee road is figuring on entering California. Its terminals at Seattle and Tacoma are not to be its only terminals on the Coast. The rumor is abroad that the company will build through the Pitt-river country to a connection with its transcontinental line somewhere in Idaho, affording the company an outlet on San Francisco Bay and enabling it to share in the rich traffic of Sacramento and other sections of Northern California. President Earling of the Milwaukee road is expected to arrive here in the near future to confer with Davis.

THE OLD HARRIS & FRANK STORE.

Adler Clothing Co.
SPRING & FRANKLIN STS.

$1.90
For Men's Fine Pants Worth $3.

Special for Saturday

The well-known Rabbit brand trousers—sewed with silk and linen. Guaranteed not to rip. Patterns are all new and the materials are right. Here's a chance for every man to get a bargain:

Fine Worsted Pants
AT CUT PRICES

Big variety of patterns in the latest shades.
Pants worth $5, now $3
Pants worth $6, now $3.60
Pants worth $7, now $4.20

El Principe de Gales

It means much that this is the largest-selling brand of Havana cigars in the United States. But it means more that it has held this position for nearly half a century. Many causes can make a cigar a large seller—there is but one cause that can keep it so—*Quality*.

The King of Havana Cigars

has won the foremost place in popularity and sales because it is just as good a cigar as can possibly be made. Originally famous as a Havana-made cigar, it is today made in the United States, and is *better* than at any time in its 65 years of prominence.

A MILD CIGAR

retaining the rich fragrance of the highest types of Havana leaf. 3 for 25c. to $1 each.

Ask Your Dealer

M. A. GUNST & CO., *Distributers*, Los Angeles, Cal.

DR. N. C. HERON CO'S Pure Eucalyptus Remedies are now for sale at all Sun Drug Stores—nothing sold in bulk.

CASH OR CREDIT Our Prices are the Same Eastern Outfitting Co 331-36 S. Spring St.

1906 CALENDARS for office or business use may be obtained by calling at office for them.
THE MUTUAL BENEFIT LIFE INSURANCE CO.
WALTER H. FISHER, Manager. 412-413 Bradbury Bldg.

Automobiles.

The Autocar
Wheel Steer
Your inspection solicited at our salesroom 116-118 E. 3rd St.
WEST COAST MOTOR CAR CO.
Now known as
MIDDLETON MOTOR CAR CO.

Automobiles If you want to buy a second hand car, in good condition, it will pay you to investigate some of the bargains we have on hand, for immediate sale: 1905 Pope-Toledo, run 2000 miles; 1905 Stevens Runabout, used only one week; 1903 Cadillac Touring Car (repainted; 1904 Cadillac Touring Car.
WESTERN MOTOR CAR COMPANY
415 South Hill Street

CONSOLIDATION
WHITE and OLDS
The two most popular automobiles on the coast. See them both at
WHITE GARAGE
712 SOUTH BROADWAY

Premier 16 H. P. Air Cooled $1650
Let us demonstrate to you its ability
1042 South Main Street
W. COSBY, So. Cal. Agent

WINTON
Model-K Awaits your convenience for demonstration
Success Automobile Co.
420-422 SOUTH HILL
Phones—Home 4659; Main 2075

Mitchell Motor Cars
4 models: 9 to 36 h. p. $800 to $1950. All vertical engines under hood—all sliding gears—4 speeds.
380-386 So. Los Angeles St.

Cadillac Motor Cars
AGENT
Lee Motor Car Co.
1032 So. Main

WAYNE
Touring Cars and Runabouts
From 14 to 60 H. P. $900 to $3850
E. Jr. BENNETT,
733 So. Broadway

Reo Motor Cars
LEON T. SHETTLER
633 S. Grand Ave.
Sunset Ex. 633 Home Ex. 167

A. W. GUMP AUTOMOBILE COMPANY

Southern California agency for Glides. New Garage; Repairing and bargains in Second Hand Cars. Your patronage solicited. We can sell your car for you. 1118-1120 South Main Street

We Have the Complete Line of
Maxwell Cars
consisting of the Tourabout, the Doctor's Special and the Touring Car. "Perfectly simple and simply perfect."
J. W. WILCOX & SON,
So. Cal. Distributing Agents.
130 E. Ninth st. Los Angeles.

The Moline
A beautiful family car at a Reasonable Price.
WILLIAM GREGORY,
602 N. Main St.

Model One RAMBLER
18 H.P. $1350
Every equipment. Carries five people
W. K. Cowan 832 South Broadway Los Angeles, Cal.

PEERLESS YALE
HIGH GRADE MOTOR CARS
Pawley & Olive
733 S. Broadway Phone 3787

THE FRANKLIN
4-cylinder air-cooled Runabout. The speediest, lightest, 4-cylinder car on the market.
FRANKLIN MOTOR CAR CO.
C. R. HAMLIN, Manager.
1806 South Main Street.

National Motor Cars
4-cyl. 40 h. p. $3150
6-cyl. 60 h. p. $4150
National M. C. Agency
703 S. Main Street
Los Angeles.

Are you a stockholder of
THE GOLDEN STATE MOTOR CAR CO?
If not, write for particulars to the
Consolidated Securities Co.
730 H. W. Hellman Bldg.

NOTICE TO ADVERTISERS
Your Advertisement in
THE BULLETIN
of San Francisco reaches the center of population in California and the Pacific Coast.
The BULLETIN guarantees the largest city circulation in San Francisco. Advertising contracts made on this basis. The BULLETIN has gained 27,182 inches in local display advertising in one year.
Los Angeles Office
503 Bradbury Bldg.
Phones: Home, 1492; Main, 2110
Subscription office, 114 So. Broadway. Phones—Main 3331, Home 3333.

LASH'S KIDNEY & LIVER BITTERS
A PLEASANT LAXATIVE
NOT INTOXICATING

THE TIMES-MIRROR COMPANY.
H. G. OTIS...President and General Manager.
HARRY CHANDLER.....Vice-President and Assistant General Manager.
MARIAN OTIS-CHANDLER....Secretary. ALBERT McFARLAND....Treasurer.
PUBLISHERS OF

Los Angeles Daily Times

Daily, Weekly, Sunday and Weekly Magazine. Vol. 49, No. 68. Founded Dec. 4, 1881. Twenty-fifth Year.
EVERY MORNING IN THE YEAR

NEWS SERVICE:—Full reports of the Associated Press, covering the globe; from 8500 to 10,000 words transmitted daily over more than 20,000 miles of leased wire.
TERMS:—Daily and Sunday, including Magazine Section, 75 cents a month, or $9.00 a year; Daily, without Sunday, $7.50 a year; Sunday, $2.50; Magazine only, $2.50; Weekly, $1.50.
TELEPHONES:—Counting-room, Subscription Department, Editorial Rooms, City Editor and Local News Room, Sunset Press 1; Home ask for THE TIMES.
AGENTS:—Eastern Agents, Williams & Lawrence, Tribune Building, New York; Marquette Building, Chicago; Washington Bureau, 44 Post Building. Telephone for Main, where the latest copies of The Times may be consulted; San Francisco office, room 41 Chronicle Building, Telephone Main 1472. Arthur L. Fish, Representative.
SWORN CIRCULATION:—Daily net average for 1896, 18,901; for 1897, 19,258; for 1898, 26,181; for 1899, 25,721; for 1900, 26,738; for 1901, 28,448; for 1902, 30,950; for 1903, 30,546; for 1904, 37,702 copies. Sunday circulation, 53,1[illegible] copies. Sworn daily average for every day of the first six months of 1905, 42,132 copies; Sunday average for same period 60,614 copies.

Yesterday's Regular Edition.....45,140

THE TIMES has a larger regular bona-fide circulation than any local rival. It circulates widely among the intelligent, industrious, substantial, forehanded classes. The greatest volume of business advertising, the finest display, the best classifications, the largest results to advertisers.

Offices: Times Building, First and Broadway

Entered at the Los Angeles Postoffice for transmission as mail matter of the second class.

PART II: EDITORIAL, LOCAL AND BUSINESS SECTION

Pen Points

M. Witte says he is thankful Russia is not like other countries. So are the other countries.

If she should find it difficult to whip Venezuela in a war, where would France then stand as a world power?

It is a hopeful sign of the times that while men still differ about religion, they have ceased to quarrel about it.

For those who were saying good night at the front gate, that eclipse of the moon was exceedingly well timed.

Whisky, with carbolic acid as a chaser, doubtless hastens the conclusion somewhat, but whisky alone is just as sure.

King Edward uses an oval billiard table. He has grown so round in front that he is no longer able to use the square styles.

The Hepburn bill may also pass the Senate, but after it does so Mr. Hepburn may decline to acknowledge himself as its father.

If it be true that Tom Lawson holds sufficient proxies to control the New York Life and the Mutual, the other companies ought to do a big business.

John Mitchell is in the saddle and the United Mine Workers' organization is his horse. It will have a sore back by the time he takes his feet from the stirrups.

Uncle Sam is now looking after Venezuela's interests in France. On the other hand, it may be said that he is also looking after Venezuela's interests in Venezuela.

The temperance people have decided to make no attempt to prevent the use of wine at the Longworth-Roosevelt nuptials. They discovered that, after all, the wedding is a private affair.

It appears that the Mormon apostles regard the devil and the United States government as one and the same thing. If the government goes after them they will probably have reason to think that way more so than ever.

Douglas Storey, the New York Tribune's correspondent, says he can prove the authenticity of the statement he secured from the Korean Emperor by a man in Chefoo. We can't accept it. Chefoo is where those old Port Arthur liars came from.

The fact that the Japs are occupying Korea without treaty rights, or the consent of the Korean Emperor or his people, will be fully explained away by the Tokio and London dispatches. It was all done for the Koreans' good. They were entirely too happy.

Seven members of the House of Representatives voted against the Hepburn Railroad Rate Bill. Among them is Uncle Joe Sibley of Pennsylvania, who has decided to retire to private life when Congress expires. The other six may as well come to the same decision.

As to Korea's request to the great powers to exercise a joint protectorate over her, we doubt if the thing can be brought about. It would mean a fight with Japan and Great Britain. Korea is like any other under dog. She must look pleasant while her ears are being chewed off.

The fact that people are more interested in the evil and the nastiness of which the world is guilty, than they are to learn of the good that's being done, simply proves that there is far more shine than shadow. It is the unusual and the infrequent phases of life that awaken the curiosity of humanity.

The man who led the band at the battle of Manila Bay never deserted his post throughout that famous and terrible ordeal, but tooted his bazoo and waved his baton, urging our heroes on to the bloody conflict to bleed and die. Since then, however, he has deserted his wife. It seems there is a limit to every man's courage.

A young Idaho newspaper man committed suicide in order that his wife and babies might have the benefit of his life insurance, and because he was unable to support them. Alas, poor devil. Alas, the mistake. Was he a coward, as they say all suicides are? Who is it that will judge? And what matter, anyhow? He's dead now. Green be the grass above him and may God rest his soul!

The Kaiser has celebrated another birthday in good health and in evident good spirits. Almost the busiest man in the world, His Majesty holds his own, and sees to it, also, that in the eternal international shuffle Germany keeps what she has and sometimes adds a little to it. The Teutons never had a bolder, a better, or a wiser ruler, and, despite all that is said to the contrary, William is one of the world's most useful citizens.

Premier Witte told a delegation of Russians that if it weren't for the Czar they would not be wearing long coats and high hats. It is not reported what the delegation said in reply, but to our way of thinking it's a case of horse and horse. If it weren't for those same fellows the Czar wouldn't have a crown to his head, and even as it is he has a hard time keeping the crown on—both the one that he inherited and the one that God gave him.

FOOLISHNESS ON THE THRONE.

At the moment everything points to another strike which is likely to involve all the coal miners of the country. The coal miners' unions are betraying the cloven hoof, the horns, and the barbed tail of Satan, as is usual with these misguided organizations of labor. One sane man towers serene and calm above the crowd of madmen rushing like a herd of stupid, stampeded buffaloes to their own destruction. It looks bad for Patrick Dolan, the one sane man of the crazy band.

The strike, if it takes place, will outrank in many respects the madness of all previous disturbances of this kind. There is less reason for it than ever before, and there is less likelihood of it succeeding. The coal miners have been enjoying for the last three years the highest rates of wages they ever obtained. Their hours are further removed from being excessive than ever. The winter has been unusually mild all over the country, and the consumption of coal has been very much less than in ordinary years. Again, the owners of the mines and the large consumers of coal have been looking forward with more or less certainty to a disturbance this present spring, and for these reasons the output of coal for months past has been at the highest pace that great pressure could bring about. The result is that the mine owners have enormous stocks of coal on hand in readiness for just such an outbreak as is threatened. For the same reason the manufacturers and railroads have also immense supplies of coal purchased and stored ahead for the same event. Because of the facts here set out there is less excuse for a strike than ever before, and there is less likelihood that the strike will succeed.

Now, there is one consideration about this proposed strike which rises in importance above all others. That is this: The miners having no excuse at the present time for creating this threatened disturbance, and the mine owners, manufacturers, and other large consumers of coal being forewarned and forearmed, too, let the battle be fought to a finish! Let there be no temporizing, no compromising, no interference on the part of any person or any body of persons from the outside, in this struggle between the miners' unions and the operators. Sooner or later this battle has got to be fought out, and the sooner it is done the better for all concerned. There is no better time than the present to put the whole thing to a thorough test and decide once and for all whether the mine owners shall be allowed to operate their own property, with due regard always to the wellbeing of the operatives, or whether this great aggregation of tyrannical miners' unions, composed of ignorant, precipitate, hot-headed and foolish men who have nothing at stake but their wages and who care so little for the welfare of their families, shall be permitted to apply their rash foolishness to the business of the mine owners, and work damage and injury there in the same way that they do in their own affairs.

Let no man dare think that there is one word said here coming from any harshness of feeling or antagonism to working men. A calm and sane view of the whole situation and of the equities in the case is taken, due regard being paid in every word said. Who are the men who compose these dictatorial, unwisely managed, and tyrannical miners' unions? Is 10 per cent. of them made up of native born, intelligent, American citizens? That probably is a large percentage. The other 90 per cent. or thereabouts are people who have but very recently come into this Republic by the grace and permission of the American people. For what purpose were they allowed to come here? An asylum is graciously offered them from the tyranny and misery of the lands of their birth. They are allowed to come here to better 500, in some cases 1000 per cent. their condition in these lands of their birth. But they are not permitted to come here, they shall not be permitted to come here, to dominate the affairs of this Republic. They are granted the privilege of becoming citizens of the United States of America, and that privilege shall not be abridged provided they exercise it wisely and for the general good of the whole body politic. Should the privilege be abused and the abuse become a menace to American institutions, it will be abridged.

These immigrants from foreign countries, who compose for the most part these miners' unions, are generally ignorant and immoral. Not all, but most of them. They come with imbibed, inherent antagonism to all forms of government. They come with an idea that any person whose wealth is greater than their own is their natural born enemy and oppressor. In their old homes they lived in squalor, misery, degredation and vice. They dressed in rags. They lived upon inadequate food. They were denied the privileges of education. They were scarcely recognized as human beings. From the moment they set foot upon American soil, or almost from that moment, each one becomes a sovereign citizen. He is, in the eyes of American law, the equal of every other citizen in the Republic. The same door of opportunity is open to him that is open to the native born citizen. There is no abridgement of any rights. There is no possibility of any tyranny being exercised over him. He at once enters into, as a general rule, a much more fitting habitation than he has ever set his foot in before.

If he is a sober, industrious man he immediately enters into employment which pays him from twice to ten times the wages he would receive had he stayed in the land of his birth. Within a few months he is better clad than any of his progenitors or his own family ever were before. It immediately becomes possible for him to obtain an abundant supply of better food than he ever tasted before he set foot upon American soil. Now, in all reason these are privileges which he ought to recognize and which ought to create in him a thankful spirit. If those here now are not satisfied with the pay they are receiving, so many times greater than they could possibly earn in their own lands, how many million of their kindred and people are there left behind them who would be only too glad to reach this asylum where all men are free and equal, earn wages these people despise, and have an opportunity to live as well as the coal miners are living in these present days?

Now, there is the whole subject in a nutshell. Labor is like everything else which men have for barter and sale. Its value is fixed by the law of supply and demand, and can rest upon no other basis, and never can be increased or diminished by artificial, uneconomical, unscientific attempts to tamper with this universal law. This law will prevail, and the sooner labor unions are made to understand that it is the only scientific basis on which wages can rest the better it will be for the whole country. None will receive greater benefit from this necessary decision of the contention than the members of labor unions themselves, who are now misled, misguided, and injured in every way, in their persons, and lives, and in the lives of their families, by the misguidance and misdirection of the self-seeking, ambitious leaders who instigate strikes and disturbances in order to keep themselves in a job which pays them (for jaw-wagging merely) ten to fifty times better salaries than their supporters, the wage-earners, themselves get for their hard work.

A WORD ABOUT SMELTERS.

If all the smelters that are talked of are built in this region the output of base ore must be enormously increased or there will be failures on all sides with the depression and disposition to decry everything in the mining line that always follows such happenings. Let us hope that the latter will not occur. Let us also hope that if there be any of these promoters who aim merely to sell stock, they will be exposed before they get too far.

Today in the area covered by the three counties of Nevada, wholly or in part tributary to Los Angeles, in the entire southern half of California and in that part of Arizona that lies along the Colorado River there is but one custom smelter in actual operation or which is so far advanced that it may be considered assured. That is the old smelter at Needles, now rebuilt and owned by a close corporation of Pennsylvania capitalists. Others have been proposed at so many points and on so many occasions that it is beginning to be looked upon by many as a joke when a new one is spoken of.

At present three syndicates are reported to be seeking locations on Los Angeles' water front at Long Beach. A smelter is one of the things that Los Angeles must sooner or later, in the opinion of many competent judges, have, if the city is to become the mining center that it is hoped it will be. However, the matter is one that should not be rushed. No efforts should be made by any one to induce capital by promises that will not be justified by the outcome. The Chamber of Commerce and the business men of Los Angeles seem to take this view of the case, and it is correct. If capitalists who know the business consider this a good point they will come, that is certain. Whenever conditions justify a smelter here capital can be depended upon to find it out.

On the other hand, no obstacle should be thrown in the way of any legitimate proposition that may be offered. On the contrary, every proper encouragement should be given. A smelter, successfully conducted near the city, would mean much. Besides giving employment to many men it would keep hundreds of mining men here that now go to Salt Lake, Denver and San Francisco. They would spend their money here and many would eventually build homes.

In discussing this question, however, let it not be forgotten that much of the mining around and tributary to Los Angeles is yet in its infancy. Even Bullfrog is but a year and a few months old. The camps that are attracting the most attention, as a rule, were born but yesterday and their output is problematical. Again, let it be remembered that the milling ore far exceeds the smelting ore so far developed. At Searchlight, for example, there is little or no base ore to be found.

Again in passing, it must be remarked that the fuel problem is a serious one, though by no means insurmountable. Oil can be used for some purposes, but for the actual work of smelting the ore coke is absolutely essential under present conditions. Some day perhaps oil can be used as a result of new discoveries, but today a solid fuel is necessary, not on account of the heat—as oil gives out more than

DANGERS AHEAD.

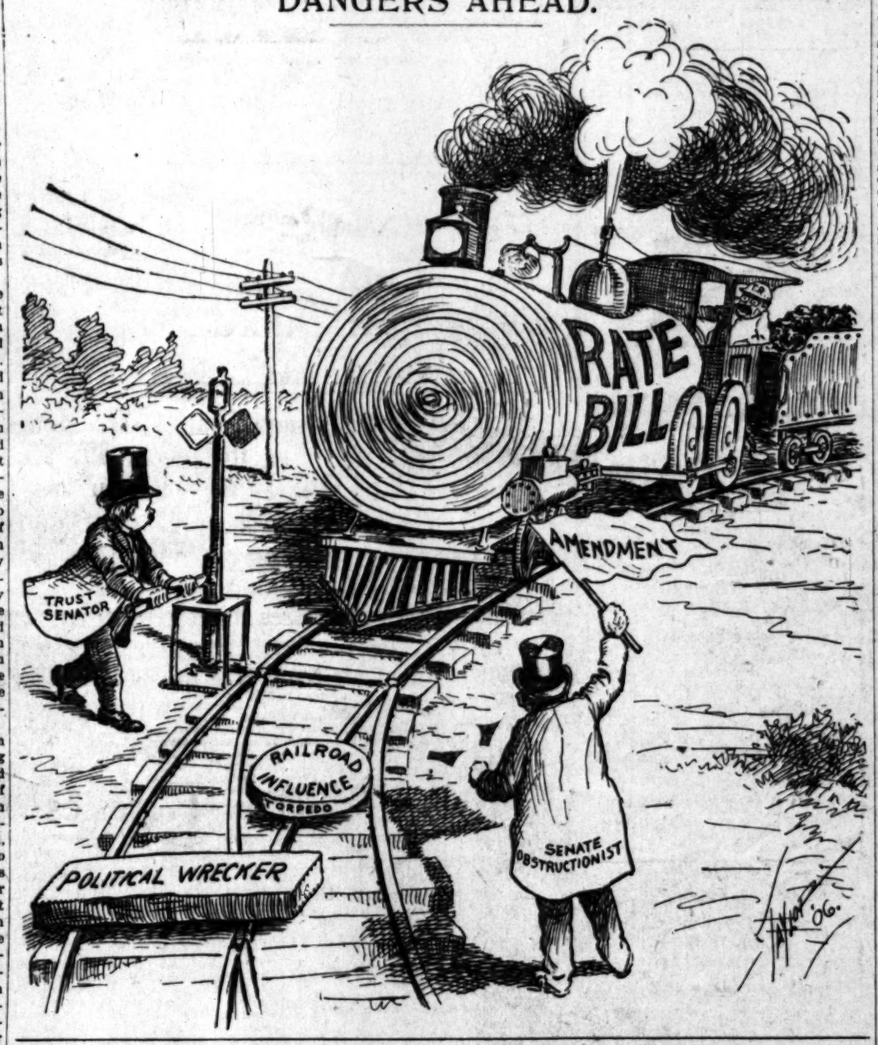

coke—but because of important metallurgical problems which smelter men have spent many thousands endeavoring to solve.

BAIT FOR ARIZONANS.

It is hardly likely that the people of Phoenix will even nibble at the latest bait presented them by Senator Beveridge, who seeks their support for the Joint Statehood Bill. The Senate Committee on Territories has given Tucson a university. Now Phoenix is to be given the capital of the joint State if she will only stop her protests. Simple, isn't it? The two chief towns of the Territory are to be bribed to be traitors to the rest of the commonwealth.

These are the gifts, but there are whips, as well, for the unruly. A week ago was noted that the Territory's gambling element was to be whipped into line through Littlefield's bill prohibiting gaming in the Territories. Now a couple more switches have been taken from pickle. This time the "railroad lobby" is to be disciplined. Powers of Maine has introduced a bill cutting railroad fares in the Territory down to a maximum of 3 cents a mile. The present maximum rate is 6 cents, though between 4 and 5 cents is the usual charge. And Hamilton, author of the jointure bill, has offered a measure abrogating all railway tax exemption in Arizona, after January 1, 1907. These exemptions were given to promote the building of new roads and only a few of them will last more than five years longer. It has been Arizona's way of subsidizing, the usual exemption having been for a term of ten years. Should Hamilton's bill pass, it would mean a breach of Arizona's contracts with the railroad builders, an act very clearly against public policy and dishonest. The time for the annulment by Congress of Arizona's tax exemption laws was at the time of their passage.

Again, it is threatened to raise the assessment of the Santa Fé Pacific to at least the rating of the Southern Pacific. It is the impression of well-informed local lawyers that the courts have decided that the Santa Fé Pacific may not be taxed for its land-grant right of way and that the railroad has been voluntarily assessing itself $175 a mile per annum for the purpose of keeping up the administration of justice in the counties through which it passes.

But it is not for the benefit of the public that these bills are now in Congress. They are merely questionable moves in a political game.

MEN AND THINGS OVER THE SEAS.

The Russian Baltic Provinces.

While the fierce flame of revolution has, for the time being at all events been beaten out in most of the Russian centers of disaffection, it is recognized that in the four Baltic provinces the conflagration is of that sullen, smoldering kind that will take long months to suppress. The explanation of this difference lies in the history of the region. In bygone times the country was conquered and appropriated by German soldier-adventurers, much in the same way as Pizarro and Cortez took possession of Peru and Mexico. When the peasantry received their freedom about a hundred years ago, each German baron, seated on his estate, became surrounded by a free population with many an old score to pay. The Russian government has never made any effort to heal the wounds of racial animosity, for by pitting race against race the country has been kept divided, and therefore, from one point of view, has been easier to rule. However, now at last the full penalty for this policy has to be paid.

A Peasant Uprising.

The Baltic peasants, ignorant and unsophisticated, have readily fallen under the spell of agitators from outside. The idea has seized their minds that there must be a republic based on communistic ideals. Hence the dull, brutal savagery of the rebellion among the Letts. They have turned on their hereditary over-lords, the German barons, murdered them whenever possible, and razed their stately houses to the ground. Cattle, fodder, stores of wheat, implements, and other property have been divided among the mob of pillagers. A veritable reign of terror throughout the four provinces has been established. Such a movement, once it has spread throughout an entire populace, cannot be promptly terminated by military force. There is no organized army of revolution to face; there are no pitched battles to be fought. The contest becomes a stubborn one from village to village, over every acre of ground. Although the telegraph now gives very little information to the world at large, it is said that the rebels are held in effective check only in the four garrison towns, namely, Libau, Mitau, Riga and Revol. The land as a whole is in the hands of the peasantry.

An International Question.

This condition of things puts the Russian government in a peculiar predicament. A number of the German barons fell victims to the blind fury of the mob, but most of them fled at the first outbreak of disorder, and so escaped with their lives. These cannot now return to their estates, and are demanding effective protection. This is precisely what the St. Petersburg officials cannot give at this present time, over such a vast region of disaffection that their hands full of trouble in a score of other quarters. The bureaucrats, 'ndeed, show but scant sympathy for the dispossessed land owners. "If you had remained on your estates," they say, "all this trouble would have been avoided." "Quite so," is the retort; "we would all have had our throats cut, and there would have been no trouble for you—no need for St. Petersburg to interfere." Hence the diplomatic pressure that is being brought to bear in Berlin, with a view to inducing the Kaiser to secure some measure of redress for his luckless kindred across the border. The position is certainly fraught with international possibilities.

Wine-Making in France.

In the famous vineyards of France—those whose special product is known throughout the world, such as the Chateau Margaux, the Chateau Lafitte and the Chateau Latour—the crushing of the grapes is not allowed to be performed by machinery. Rigid adherence is given to the old-fashioned practice of having them crushed by the foot of man. The crusher pounds the grapes under his feet, and by experience and the trained flexibility of his muscles he avoids breaking any green grapes, whose juice would spoil the choice vintage. Also the grape stones are unbroken, an equally important point, as they contain an oil that gives a distinctive and unpleasant taste to the wine. The wines are kept in barrels on the spot for nearly three years before the bottling process is performed. During this time 25 to 30 per cent of the wine evaporates or is absorbed by the wood. But every three or four days the deficiency is made good, and each cask is kept full. This loss of material, added to the constant cost of labor and the large amount of capital lying idle, explains why these famous wines—apart altogether from the question of their superb quality—fetch enormous prices on the market.

HIS MOTION WAS GRANTED.

Wickliffe Matthews, the San Francisco lawyer, tells the following:

The late Hon. William E. Greene, judge of the Superior Court of Alameda county, Cal., while a man of great legal ability, learning and integrity, in his younger days had been a school-master for years, never got over his pedagogic ways, and was consequently of an overbearing disposition in court, and particularly noted for his rough usage of attorneys, young and old. Woe to the counsel who came unprepared before him when in a bad humor. However, he appreciated repartee, and the lawyer who could turn a joke upon him cooled his anger and turned away his wrath.

The late Michael Mullaney, an Irish attorney, noted for his wit, came before Judge Greene on a motion in a cause and as authority therefor, cited a certain section of "Browne on Frauds" and pronounced it B-r-o-w-n-e, with the accent on the last letter. The judge sharply and fiercely interrupted him.

"Mr. Mullaney, the work you quote from is a standard authority and written by a distinguished gentleman. His name is pronounced B-r-o-w-n, not B-r-o-w-n-e. You should know that the final 'e' in such names is silent. My name, for instance, is spelled G-r-e-e-n-e. Now would you call me G-r-e-e-n or G-r-e-e-n-e?"

Quick as a flash came the retort in true broad Irish brogue:

"That's all owing to how yer honor decides me motion."

"Your motion is granted, Mr. Mullaney," very quietly responded Judge Greene.

SO SOON FORGOTTEN!

[San Francisco Call:] Those who had the good fortune to see Jefferson in "Rip Van Winkle" will always remember the pathos and desolation in his exclamation: "Are we so soon forgotten when we are dead!"

The only strong and thoroughly equipped man sent to the United States Senate by the Democracy of California since Gwin and Broderick was Stephen M. White of Los Angeles. He was not only a sound lawyer, but a man of affairs and of statesmanlike poise. He took leadership of his party when it was torn by the antagonisms and feuds generated in the Stockton convention, and was in a despairing minority. It lacked consecutive purpose and cohesion, and was incoherent and wayward. His management had fallen into the hands of self-seekers and pretenders. Nowhere in it could be found the light of a high purpose. It was a company of political Lehmaelites, every man's hand being against every other. It had ceased to represent any great principle, and was merely a protest against the "ins" because they were in and it was out. Its managers fought the railroad in the open, for effect, and went into its offices by the back door for subventions in the form of campaign contributions, convertible to personal use. Naturally the remedies it proposed for the corrigible errors of the railroad were vain and idle, and its hold on public opinion had slipped down until it gripped only the personal spites and prejudices of the envious and unreasonable.

At the head of such a demoralized and discredited party appeared Stephen M. White, with the genius of leadership and an unequaled power and charm of statement. His presence acted like the sun upon the muck and ruck of an unwholesome swamp. The low motives and selfish aims of the party evaporated. Self-seekers went to the rear. The highest of human motives were put foremost. Men of trained minds gathered around him. He engaged the opposition in high debate upon elevated public questions, and soon had the face of his party lighted by intelligence and set toward a lofty mark.

His leadership was ideal. It inspired the intellect of his followers and heightened their quality of citizenship. But all of this was not done without the opposition of those whom he supplanted. The contrast between him and them was too great. They resorted to every art of detraction to the extreme of villification to [illegible] hold upon a party that they [illegible] garded as a personal asset, to be [illegible] and sold, borrowed and loaned [illegible] gain. When it became apparent [illegible] he was the choice of the [illegible] men in his party for Senator, [illegible] position from within became [illegible] ble, and his pathway to that [illegible] preferment was beset by every [illegible] that a malign ingenuity could [illegible] But his splendid personality, the [illegible] and lucidity of his speech, the [illegible] quality of his exposition of party [illegible] ciples, won their way, and at the [illegible] of 40 he became Senator.

He entered upon his new [illegible] equipped in law to support or [illegible] stand Senator Hoar of Massachusetts, chairman of the Judiciary. In [illegible] ics he was the peer of Sherman, [illegible] had been Secretary of the Treasury, [illegible] became Secretary of State. [illegible] any force except sheer ability to [illegible] make his way to a Senatorial [illegible] ship, as definite as his popular [illegible] ship at home. His speeches on [illegible] national law, in the great contest [illegible] over the demarcation of powers [illegible] tween the Senate and the Presidency, [illegible] are text-books that will survive in [illegible] parliamentary history. He commanded [illegible] the respect and confidence of [illegible] like Choate, Carlisle and Olney, [illegible] ranked at the head of the Senate. [illegible] the adjustment of practical issues [illegible] energy and genius equaled his [illegible] edge and conception of the [illegible] and the ethical. The debate of [illegible] cific railroad to the government [illegible] been long in contention. Thurman [illegible] badly bungled it. Others had [illegible] it as a popular grievance, that [illegible] swered the purpose of politicians [illegible] wanted office. He settled it, [illegible] cured for the government every [illegible] principal and interest and [illegible] the railroads their independence.

He was loved by men of all [illegible] in California and was idolized [illegible] home, Los Angeles. He was [illegible] fied with the rise of that city [illegible] adobe village to a metropolis. [illegible] colossal figure bore that city [illegible] shoulders and lifted it into [illegible] fame. His great work was [illegible] plished in a few years, and [illegible] before his prime. When he [illegible] shadow fell upon his State, [illegible] was dimmed. A loss and [illegible] fell upon the places that had [illegible] him. There was a vast vacancy [illegible] in our public life. A world [illegible] mourned throughout California.

Are we so soon forgotten when we are dead! Through all his [illegible] ership and his shining career he [illegible] pursued, smitten, traduced, vilified [illegible] belittled by Mr. Hearst and his [illegible] papers. Republicans respected [illegible] M. White and were proud of him [illegible] Californian. Hearst hated and [illegible] him, fought his indorsement [illegible] tor at San José, fought him [illegible] caucus of the party in the Legislature [illegible] and followed him with abuse [illegible] joint convention that elected [illegible] Hearst camped on his path [illegible] ate, and by the use of every [illegible] of wealth and publicity misrepresented [illegible] and vilified him.

Are we so soon forgotten when we are dead! Now, in White's city of Angeles, the party men who were [illegible] beneficiaries of White's leadership [illegible] the recipients of his confidence [illegible] the citizens of the city upon whom [illegible] bestowed honor, have made [illegible] the scene of an occasion [illegible] honor, of unmeasured [illegible] laudation of the traducer of [illegible] M. White! This might have been [illegible] without exciting comment, in [illegible] ton, or Fresno, Sacramento [illegible] Francisco; but that it was done [illegible] Angeles cannot pass without attention to the fickleness and [illegible] ness that came jocund to [illegible] indorsing Hearst's [illegible] Stephen M. White. In all [illegible] pany, where men racked [illegible] and robbed the language of [illegible] terms of adulation to [illegible] glory of Hearst, no lip [illegible] ascription to the dead [illegible] Vizier Jaffar, dead by a [illegible] had one friend in Bagdad, [illegible] Mondeer. In Los Angeles [illegible] untimely, with all his [illegible] upon him, had no Mondeer.

W. J. Woodside, W. J. Wood, [illegible] E. S. de Smidt, convicts of [illegible] conspired to send the [illegible] mencita on an illegal sealing [illegible] the Arctic, paid fines of $[illegible]

We are the largest [illegible] American watches west of [illegible] cago. Elgin, Waltham, [illegible] Watches, in Gold, Silver, [illegible] and 14-carat filled cases. [illegible] Boys', Women's and [illegible] Watches of every good [illegible] We offer a reliable [illegible] Watch in nickel case at $[illegible] ranted.

MONTGOMERY [illegible]
JEWELERS AND DIAMOND MERCHANTS
Spring Street at [illegible]
"SIGN OF THE BIG C[illegible]

We are SOLE AGENTS for the
C.G. Conn Band Instruments
Sold On Easy Payments
FITZGERALD'S
[illegible]

LOS ANGELES TRUST COMPANY
2d and Spring Sts.
Paid-Up Capital One Million Dollars
High Grade Tax Exempt Bonds and
Correspondence and Interviews Solicited

—NOW READY—
THE SUPERB AND UNIQUE VOLUME
"CALIFORNIA,
WHERE SETS THE SU[illegible]
Writings of Eliza A. Ot[illegible]
(Mrs. Harrison Gray Otis.)
IN POETRY AND PROSE.
Assembled, Grouped and Edited by Her Husband.
Over 300 large pages equal to 600 pages of the usual book size printed and bound.
POPULAR EDITION (in two parts under one cover) $1.00—equivalent to two $1.50 books.
EDITION DE LUXE (in two parts under one cover) LEATHER, two styles, green-and-gold and red-and-gold, $15.00—equivalent to two books. Send for circular, list of contents, book review and sheet of [illegible]
Orders will be promptly filled. The book is an all-the-year-round [illegible] at the same time it is peculiarly appropriate for a Christmas present.
The booksellers have it. The trade supplied.
SPECIAL NOTICE.—Members of the Memorial Association [illegible] in number) will be supplied with copies at The Times Office.
THE TIMES-MIRROR CO., Publishers.
TIMES BUILDING.

MUSIC AND THE STAGE.

The individual hit of Buzzi's operatic concert last night was the orchestra. This orchestra was an aggregation of Italian band men, acquired from the Gattone and Chiaffarelli organizations, respectively, and carefully rehearsed by the vigorous impresario who directed the whole affair. Precision, spirit, and unwonted brilliance were its characteristics—due on the string end, without doubt, to Adolf Lewinsky, who led the violins. Two trumpets, a well-played double-bass, a string bass, clarinets, trombones, French horns and an oboe were in this orchestra, making it unusually complete. If we could hear more such combinations in amateur music circles the amateur part would be set in a much better frame.

The chorus, which sang the challenge song from "Favorita" and the soldiers' melody from "Faust," as a prelude to the operatic part of the concert, acquitted itself admirably. Buzzi's forceful direction here showed excellent results.

After this, Mrs. Edith Jameson Lowe sang Saint-Saen's "Mon couer souvre a ta voix," with fair voice and with proper phrasing, but in a manner that could scarcely be called 'temperamental.

In the "Deili Cieca," from "Gioconda," Eliseo DiMitris was hardly at his best, but many of his tones were brilliant and pure, and as his admirers were out in force his reception was extremely hearty.

Another number very well received was the piano solo of Miss Blanche Cunningham. Miss Cunningham is a Times scholarship pupil in the Verdi school, and shows unusual progress and adaptability to piano work. Her number last night was the fantasie brilliante of "Norma" motives.

The piece de resistance, of course, was the fourth act of Donizetti's "Favorita," given with costumes and scenery. Although the particular presentation was Mrs. Lowe, Domenico Russo, as a professional and erstwhile footlight idol, carried the honors away from this deserving young woman.

The chorus, which was denominated [illegible]eless in The Times the other day, redeemed itself, and did really good work in action, and got good results from the score.

Mrs. Lowe has one point greatly in her favor for a first appearance—she was letter-perfect in her role, and carried out the "business" with promptitude and fidelity. Mrs. Lowe can scarcely be said to have dramatic talents of any great development or power; a voice sufficiently trained for operatic attempts, but she is earnest, and possesses a vocal quality of sweetness and sympathy. Russo, with years of experience behind him, "ate up" the situations and swept the vocal field in true tenoric style. Harry Barnhart has been ill, and did not appear as Balthasar, his part being taken by Luigi Viglione, of San Francisco.

A fair audience of fashionable representation attended.

The Ellery programme at Venice tonight is made up entirely of compositions by Wagner. Rubinstein and Tschaikowsky. Wagner will be represented by the Albumleaf No. 1, the "Tannhäuser" overture, the Pilgrims' chorus from "Tannhäuser," Elsa's Dream, to be played by Signor Palma, Rubinstein's Farewell to the Swan, the wedding music and the finale. The Rubinstein pieces will be the melody in F, Kammenoi-Ostrow, the Romance in F, Tschaikowsky will have the Andante Italien, and the adagio lamentoso from the Symphony Pathetique.

The Fidelia singing society, whose work has been well known here for many seasons, will give a "Peasant's ball" in Turner Hall on the evening of Feb. 18. A large number of European costumes will be represented.

WELCOME TO SHRINERS.

Chairman Hines Completes Committee to Entertain the Imperial Council and Party.

The committees having in hand the work of locating the vast number of visitors who will visit this city in May are busily engaged at their several tasks.

Fred A. Hines, chairman of the Reception and Entertainment Committee of the Imperial Council, which alone will include 500 people, with members of their ladies, showed a letter yesterday in which the spirit of the Shrine is well illustrated.

"Reserve hotel accommodations for," said the letter. "The price cuts no figure; the best if you can get it, the finest if you must. It is worth having—the poorest to be with the best."

Mr. Hines has completed his committees and each member will be made fully acquainted with what is expected of him this season, so that the important question of caring properly for the immense body may be everything that can be desired. The full committee is as follows: Fred A. Hines, chairman; W. C. A. Rader, chairman ladies' committee; W. J. Rouse, secretary; W. H. Arnold, George H. Ballou of San Diego, E. H. Bundrem, Henry Baer, Frank Bryson, Arthur P. Chipron, James Campbell, J. A. Driffel of Oxnard, John W. Edwards, J. A. Foshay, R. J. Gibson, Eugene Germain, Edwin Graham of Bakersfield, Fred John R. Haynes, W. R. Hervey, A. Hammel, M. E. Huff, J. Fred Her, Dan Murphy, Nathaniel Myers, E. E. Oster of San Bernardino, J. A. Off, Fred K. Rule, C. M. Seeley, Sweet, C. F. Taggart, L. F. Vetter, Mrs. Fred A. Hines, Mrs. Helen Kidel, Mrs. C. W. Hinchcliff, Mrs. S. Lindley, Mrs. Modini Wood, Mrs. H. Booth, Mrs. E. R. Bosbyshell, J. A. Fairchild, Mrs. Oscar Lawler, Mrs. H. G. Bundrem, Mrs. A. B. Mrs. Dr. J. H. Davisson, Mrs. F. Flint, Mrs. M. H. Flint, Mrs. Haskell, Mrs. F. I. Herron, Mrs. Hollingsworth, Mrs. F. O. Johnson, Mrs. A. W. Kinney, Mrs. Dr. Wal-Lindley, Mrs. Oscar C. Mueller, David Jackson, Mrs. Dr. S. S. Mabury, Mrs. C. M. Seeley, Mrs. Dr. F. Trueworthy, Mrs. Stanford, Mrs. Urmston, Mrs. G. H. Ballou of San Diego, Mrs. W. J. Rouse, Mrs. J. Herr, Mrs. Frank Bryson, Mrs. A. Hammel, Mrs. J. Fred Maier, Nathaniel W. Myrick, Mrs. Ferd Hale, Mrs. Dr. M. B. Huff of Corona, W. R. Arnold, Mrs. Phil L. Wilson, Mrs. B. S. Virden of Oxnard, Miss Jackson.

Chamberlain's Cough Remedy.
It has many remarkable cures of colds to its credit, but perhaps in no case has its grip effected by this preparation been made it famous over a large part of the civilized world. It can always be depended upon and is pleasant to take. It not only cures colds and grip, but counteracts any tendency towards pneumonia. It contains no opium or other harmful substance, and may be given to a baby as confidently as to an adult lady.

Profit Follows Times "Liners."
Don't hesitate to be interested in these condensed ads, which tell a diversified story of commercial activity in the fast-growing Southwest. Every reader of The Times is interested in them something, somewhere for his own advantage. Look them over. Read them closely. There's a fortune in them if you look closely and constantly.

Dr. Eye Remedy—An Eye Food.
Strengthens and quickly cures ailing eyes.

MUSIC AND THE STAGE.

The individual hit of Buzzi's operatic concert last night was the orchestra. This orchestra was an aggregation of Italian band men, acquired from the Conterno and Chiaffarelli organizations, respectively, and carefully rehearsed by the vigorous impresario who directed the whole affair. Precision, spirit, and unwonted brilliance were its characteristics—due on the string end, without doubt, to Adolf Lewinsky, who led the violins. Two trumpets, a well-played double-bass, a string bass, clarinets, trombones, French horns and an oboe were in this orchestra, making it unusually complete. If we could hear more such combinations in amateur music circles the amateur part would be set in a much better frame.

The chorus, which sang the chalice song from "Favorita" and the military melody from "Faust," as a prelude to the operatic part of the concert, acquitted itself admirably. Buzzi's forceful direction here showed excellent results.

After this, Mrs. Edith Jameson Lowe sang Saint-Saen's "Mon couer souvre a ta voix," with fair voice and with proper phrasing, but in a manner that could scarcely be called temperamental.

In the "Dell' Cieca," from "Gioconda," Elisso DiMitris was hardly at his best, but many of his tones were brilliant and pure, and as his admirers were out in force his reception was correspondingly hearty.

Another number very well received was the piano solo of Miss Blanche Cunningham. Miss Cunningham is a scholarship pupil in the Verdi school, and shows unusual progress and adaptability to piano work. Her number last night was the fantasie upon motives of "Norma."

The piece de resistance, of course, was the fourth act of Donizetti's "Favorita," given with costumes and scenery. Although the particular prestige was Mrs. Lowe, Domenico Russo, as a professional and erstwhile favorite idol, carried the honors away with his deserving young woman.

The chorus, which was denominated by Ashton in The Times the other day, redeemed itself, and did really good work at times, and got good results from its forces.

Mrs. Lowe has one point greatly in her favor for a first appearance—she is letter-perfect in her role, and carries out the "business" with promptitude and fidelity. Mrs. Lowe can scarcely be said to have dramatic power of any great development or quality, but has a voice sufficiently trained for its attempts, but she is earnest and possesses a vocal quality of sweetness and sympathy. Russo, with much of experience behind him, "ate up" the situations and swept the vocal part in true tenoric style. Harry Lindhurst has been ill, and did not appear as Balthasar, his part being taken by Luigi Viglione, of San Francisco.

The audience of fashionable representation attended.

The Liederkranz programme at Venice tomorrow is made up entirely of compositions by Wagner. Rubinstein and Tschaikowsky. Wagner will be represented by the Albumleaf No. 1, the Tannhauser overture, the Pilgrims' chorus from "Tannhauser," Elsa's dream to be played by Signor Palma, Lohengrin Farewell to the Swan, the Walkure music and the finale. The Rubinstein pieces will be the melody in F, Kamenol-Ostrow, the Romance in F, Scriabkowsky will have the Nocturne, and the adagio lamentoso from the Symphony Pathetique.

The Adelia singing society, whose work has been well known here for many seasons, will give a "Peasant's Night" at Turner Hall on the evening of Feb. 18. A large number of Europeans will be represented.

WELCOME TO SHRINERS.

Chairman Hines Completes Committee to Entertain the Imperial Council and Party.

The committees having in hand the work of locating the vast number of visitors who will visit this city in May are busily engaged at their several tasks.

Fred A. Hines, chairman of the Reception and Entertainment Committee of the Imperial Council, which alone will include 500 people, with members and ladies, showed a letter yesterday in which the spirit of the Shrine is well illustrated.

"Have hotel accommodations for me," said the letter. "The price cuts no figure with me. The best if you can get it, the best if you must. It is worth having. I want to be with the best."

The committee has completed his committee and each member will be made acquainted with what is expected of him, so that the important work of caring properly for the immense body may be everything that can be desired. The full committee is as follows: Fred A. Hines, chairman; T. A. Bader, chairman ladies' committee; W. J. Rouse, secretary; W. H. Ballou, George H. Ballou of San Diego, E. G. Bundrem, Henry Baer, Frank Bryson, Arthur P. Chipron, Mrs. Campbell, J. A. Driffel of Oxnard, John W. Edwards, J. A. Foshay, Mrs. Eugene Germain, Edwin Graham of Bakersfield, Fred Haines, John R. Haynes, W. R. Hervey, Mrs. Hammel, M. E. Huff, J. Fred Huff, Mrs. Dar Murphy, Nathaniel Myers, I. E. Oster of San Bernardino, J. M. Perry, Ferd K. Rule, C. M. Seeley, Mrs. C. F. Taggart, L. F. Vetter, Fred A. Hines, Mrs. Helen Wells, Mrs. C. W. Hinchcliff, Mrs. S. Slauson, Mrs. Modini Wood, Mrs. Edith, Mrs. E. R. Bosbyshell, Mrs. L. Fairchild, Mrs. Oscar Lawler, Mrs. R. G. Bundrem, Mrs. A. B. Butler, Dr. J. H. Davisson, Mrs. Fred Flint, Mrs. M. H. Flint, Mrs. Hannah, Mrs. F. I. Herron, Mrs. Hollingsworth, Mrs. F. O. Johnson, Mrs. A. W. Kinney, Mrs. Dr. Walker, Mrs. Oscar C. Mueller, Mrs. David Jackson, Mrs. Dr. S. S. Mudd, Mrs. C. M. Seeley, Mrs. Dr. Shakespeare, Mrs. Stanford, Mrs. Stimpson, Mrs. G. H. Ballou of San Diego, Mrs. W. J. Rouse, Mrs. Fred Mrs. Frank Bryson, Mrs. Campbell, Mrs. J. Fred Maier, Mrs. Daniel W. Myrick, Mrs. Ferd Rule, Mrs. Dr. M. B. Huff of Corona, Mrs. E. Arnold, Mrs. Phil L. Wilson, Mrs. S. Virden of Oxnard, Miss Hollister.

Chamberlain's Cough Remedy.

Many remarkable cures of colds are effected by this preparation which is famous over a large part of the civilized world. It can always be relied upon and is pleasant to take. It not only cures colds and grip, but counteracts any tendency towards pneumonia. It contains no opium or other harmful substance, and may be given to a baby as confidently as to an adult.

Times Follows Times "Liners."

Without being interested in these columns, which tell a diversified story of activity in the fast-growing city, every reader of The Times will find something, somewhere for his advantage. Look them over. You may discover an opportunity to make or save a fortune in them if you read them regularly and constantly.

Dr. Agnew's Eye Remedy—An Eye Food.

The only sure ailing eyes

HF THE MARK OF GOOD CLOTHES KNOW US FOR BEST VALUES

See our Window Display

for special cut prices on men's suits. We are clearing the decks for new spring goods.

$12.45 for suits worth $18 and $20.

$19 for suits worth $25 and $27.50.

A large range of patterns to select from. Only first class makes represented and all wool materials.

Harris & Frank
LEADING CLOTHIERS
337 to 341 S. Spring St.

Dainty Low Shoes For Women

Come to Staub's for smartest styles in women's low shoes for street and dress wear.

We are not restricted to any one line but carry the best styles from several factories giving us an assortment that is not excelled anywhere in the city.

At $3.50 we can give you splendid values—kid, calf, patent and other leathers, high or low heels, light or heavy soles.

At $5, $6 and $7, the best shoes made.

Mail orders carefully filled. Send for self-measurement blanks.

C. M. STAUB SHOE CO.
Broadway Corner 3rd

Hot Malted Milk with graham wafers, 10c, at the Innovation.

$5.00

The Best Hand Bag Ever Sold in Los Angeles for the Price

Sells everywhere else at $6 and $6.50—O. & V. Special this week at $5. Comes in 5 new leathers and 5 new colors; has gold-plated frame, is lined with heavy moire silk and has inside coin-purse to match.

Only a limited number to offer at this price. Come quick.

Both Phones 491

Off & Vaughn Drug Co.
S. F. BOTHWELL, Pres.
H. M. NEWLON, Sec'y

LILY CREAM

Why not protect your health with sterilized Lily Cream? It costs no more than questionable milk.

PACIFIC CREAMERY CO. Los Angeles

Above All in Flavor
GHIRADELLI'S GROUND CHOCOLATE

J. W. Robinson Company
Boston Dry Goods Store
235-237-239 SOUTH BROADWAY

Free embroidery lessons, on Fridays, to all who buy the materials here. Hours 9 to 11 and 2 to 4.

(Art Department, Third Floor.)

Sale of Boys' Clothes

On Saturday

$6 to 8.50 Suits and Coats at $4.50

One of our windows shows a lot of boys' high-class suits and top coats that were $5, $6, $7.50 and $8.50. Tomorrow you may take any of them at $4.50.

Suits are of fine blue serges and smart gray mixtures, beautifully trimmed and most carefully tailored. Sizes 3 to 8 years.

The top coats are of high-grade covert cloths, lined and tailored like the men's coats. 4 to 10-year sizes.

(On Sale Saturday Morning in Rear of Annex.)

New Wash Dresses

For Girls of 6 to 14 Years Old

A look at the new dresses we're selling at $2.50 to $8.50 will dispel any lingering doubts you may have as to the wisdom of making your girls' dresses at home.

These garments have a certain dash and style about them seldom seen in home-made garments—and they cost no more, if you count your time worth anything.

Dresses of dainty lawns, serviceable chambrays, linens and piques, very prettily trimmed, $2.50 to $8.50. White and colors—blues having the preference. 6 to 14-year sizes.

(Rear of Annex.)

Hand-painted post-cards and sachets for Valentines.
(Stationery Department, Near Elevators.)

$10 to $20 Street Hats

On Sale Today at **$5**

Five dollars, today, for street hats heretofore priced $10 to $20—an offering that will appeal to every customer of this store who has need of another street hat.

RICH OLD PATTERNS

We have some specially fine specimens of Old Antique Dinner patterns especially suited for rich table settings. These can be had in complete sets or separate pieces:

Rich Blue Willow Set for 12 people.....$16.00
Rich Old Danish Set for 12 people.....$16.00
Rich Crown Derby Colors Set for 12 people.....$53.15
Rich Blue Canton Set for 12 people.....$17.95

And many others.

H. F. VOLLMER & CO.'S
NEW CHINA STORE
513-515 SOUTH BROADWAY
Next to Examiner Bldg.

KODAKS
Photo Supplies
Artists Materials
Picture Framing
Developing
Printing and
Enlarging
HOWLAND & CO.
PHONES 211
310 South Broadway

Remember we are no farther away than the nearest mail box, and we prepay freight and express charges on all purchases of five dollars or more, destined to points within two hundred miles of Los Angeles.

Coulter Dry Goods Company.

This store is particularly interesting just now—new goods arriving every day—special offerings in the various departments—many short lines of merchandise marked at quick-step prices. Money-saving is the rule, not the exception, on nearly everything needed for now.

Spring Wool Goods

Every woman who wants to keep abreast of the fashions should see our complete showing of new cream grays for spring, 1906. Shadow plaids, hairline stripes, bolero plaids, cream grounds with black lines or checks—especially woven for separate skirts and tailored costumes—$1.50, $2, $2.50 and $3 for 54-inch widths.

Our custom tailoring department is prepared to fashion plain or fancy gowns to order for as little as fifty dollars; higher according to the elaboration desired.

The New in Hosiery

What with the ever-increasing popularity of low shoes and slippers, and the dainty fad of having one's hose and gowns to match, we are confident of your enthusiastic approval of our exhibit. Every shade approved by fashion you'll find here, in lisle or silk—plum, helio, white, green, tan, red, gray, purple, pink, light blue, etc., together with full lines of allover lace and lace boot black hose.

Coulter's special "Poppy Brand" of cotton and lisle and lisle-thread stockings at 25c, 35c and 50c, need no advertising—their quality is well known.

In children's hose we have an unusually good value in silk-finished ribbed lisle for dress wear—fifty cents.

Less for Draperies

Some unusually high-class Arabian bed sets, with Battenberg motifs in the center, and Battenberg lace trimmings, sold in other stores for $12, are here $8 a set.

Plain Swiss curtains, 2½ yards long, with ruffle, 40c a pair.

Portieres in all shades—just the thing for cottages or bungalows; reduced from $2.50 to $1.75 a pair.

75c Challies 50c

Every pattern is a spring style, and shows it, too; you can't find an old-fashioned number in the whole splendid collection—especially conspicuous by their absence are the silk stripe challies that used to be worn until it was found that they soon "roughed up" and spoiled the whole gown.

Choose from real 60c and 75c values—as other stores reckon them—ALL wool—at fifty cents a yard, while they last.

Inexpensive Spring Suits

The new suits for spring show a decided smartness, even in the less expensive sorts, heretofore confined to the extremely high priced costumes. To give you a glimpse of our wide assortment:

PRICE $27.50: Small gray check Eton suit with stitched bands and vest effect of velvet; short sleeves, with fancy button trimming; circular gored skirt, having stitched bands around bottom.

PRICE $25.00: Gray mixed suit, jacket with semi-fitted back and fly front; collar of helio broadcloth; full pleated skirt.

PRICE $32.50: Green small plaid suit; Eton jacket with green silk and gold braid ornamentation; circular skirt.

PRICE $35.00: Suit of navy blue shadow plaid; German Val. lace and white broadcloth trimmed Eton jacket, with deep silk girdle; circular skirt with panel of pleating front and back.

PRICE $35.00: Alice blue suit with Eton jacket, showing stitched taffeta trimmings of same shade; baby Irish collar, edged with silk ruching over foundation of taffeta; small fancy button trimmings to match; circular pleated skirt.

PRICE $35.00: White Panama suit with black hair line stripe; short fitted jacket having strapped seams of same with black silk edging; heavily embroidered vest over black taffeta; circular pleated skirt, with two bias folds above hem, outlined with black braid.

Long Black Gloves Reduced

The last gloves you'd expect to see advertised at a reduction are long ones—but the unexpected is always happening at Coulter's.

12-button black and colored suede gloves, mostly in smaller sizes, for $1.50.

16-button, in black only, $2 a pair.

So. Broadway
So. Hill St.

Coulter Dry Goods Co.

Bet. Second and Third Streets

Coulter's Fourth Floor Cafe Open Daily From 11:30 to 5:30

H. JEVNE CO.

Jevne's "Home Made" Bread

No need for you to bake your own bread when you can buy such bread as Jevne's. The real good old-fashioned bread with the "home made" flavor and the "home made" quality. As light, flaky, even-grained and wholesome as any loaf you ever turned from your own oven. Wholly different from ordinary "baker's bread."

All kinds; white bread, whole wheat, Graham, French, etc.—all skillfully baked from the finest materials obtainable—fresh from our ovens daily—5c and 10c loaves.

SMOKE JEVNE'S FINE CIGARS

208-210 S. SPRING ST.—WILCOX BUILDING

The Best That Money Can Buy
OUR MOCHA AND JAVA
COFFEE
Freshly Roasted. Freshly Ground every day
40 Cents Per Pound
WE ARE RELIABLE GROCERS.
Either Phone 950
Carr & Stephens INC.
621-623 SOUTH BROADWAY

EASTERN CIDER

Old-fashioned, honest sort—like grandpa used to make. Made from sound, healthy Cider-apples. Entirely free from adulterants. Best beverage you can drink—drink it.

LUDWIG & MATTHEWS,
Phones 550. 133-135 So. Main St.

Get prices on FURNITURE
Overell's
852-4-S. MAIN ST.

IMPORTANT
The prettiest new styles in Spring garments arriving daily.
B. B. HENSHEY
521 South Broadway

Quick Meal Gas Ranges

have a perfect combustion and never smell—because of the patent burner. No matter how high or low you turn the blaze, combustion is complete, and gas never escapes. Investigate the QUICK MEAL. CASS & SMURR STOVE CO., 314 S. Spring.

A Smart New Street Shoe, Price $4

Women's Strap Oxford—comes in gun metal calf, tan Russia calf, or in patent leather with dull mat, or with white top.

Wetherby-Kayser Shoe Co.
215 South Broadway

CARBON BRIQUETS

The best SOLID fuel on the market for

Ranges
Grates and Heaters
Furnaces
A Perfect Substitute for Coal, Wood or Coke

Price, delivered:
$5.50 per ton
$3.00 per half ton
$1.75 per quarter ton
Prompt Deliveries.

LOS ANGELES GAS & ELECTRIC CO.
Aliso and Center Streets Telephones: Sunset Broadway 5155, Home 2990

PORT 50c per Gallon

PERFECTION BREW BEER
95c PER DOZEN QUARTS

CLARET 50c per Gallon

Good beer helps the stomach to perform its offices. It aids the digestion. The percentage of alcohol in good beer is very small. Good beer—perfection brew—quenches the thirst and refreshes instantly and naturally. A trial order will convince you.

Edward Germain Wine Co.
635 SOUTH MAIN ST.
SUNSET MAIN 919 HOME EX. 919

EVENTS IN LOCAL SOCIETY.

MISS NELLIE GAULT, the charming girl from Louisville, who is visiting her aunt, Mrs. R. H. Ingram of South Grand avenue, is being cordially entertained. Wednesday Mrs. George Patton gave a pretty luncheon of ten covers at her country home, "Lake Vineyard," San Gabriel.

Yesterday Mrs. William D. Woolwine of No. 3601 Downey avenue gave a beautifully-appointed luncheon for Miss Gault and also for the hostess's sister, Miss Rosalie Breedon, also from Kentucky. The guests were seated at two tables in the large dining-room, which was laden with snowy daisies. Over the mantel, the yellow-eyed blossoms peeped forth and from windows and baskets the same sweet flowers were seen. One table bore a rustic basket filled with bright yellow jonquils and maidenhair ferns and at each place yellow hearts adorned with cupids were suggestive of St. Valentine, and above the table was a dainty canopy of asparagus ferns in whose soft greenery yellow hearts were enmeshed. Crystal candlesticks and yellow-shaded candles lit this table. The other table was decked with scarlet carnations and fetching bows of satin ribbons and red heart place cards, while the canopy above contained red hearts in the green.

Today Mrs. Hancock Banning of No. 616 South Broadway will entertain with a luncheon in compliment to Miss Gault. Pink sweet peas and ferns and pink satin bows will be utilized in the pretty table scheme and covers will be laid for twelve.

—o—

Gemmell Chichester to Wed.

Many society people will be interested to hear of the wedding of Dr. J. Gemmell Chichester of Chicago to Miss Frances Reevis Mettler of Chicago. Dr. Chichester is a son of the late Dr. W. J. Chichester of this city and of Mrs. W. J. Chichester, who is living here. The bride is a daughter of Mr. and Mrs. John Knapp Mettler of Chicago and the wedding is to be a large affair taking place in the Hyde Park Hotel, about three hundred invitations having been issued for the event, which is to take place on Saturday, February 24. Dr. Chichester is a well-known young surgeon of Chicago.

Edna May Murphy, Jap doll

Bert Straus and George Dromgold, clowns.

PHOTOS BY MARCEAU.

Little Ella Straus, French doll

More "Toy Shop" figures.

—o—

Mrs. Clark to Entertain.

Mrs. Wesley Clark has issued invitations for a tea to be given on Wednesday afternoon, February 14, at her beautiful new home in the Westmoreland tract in honor of Mrs. J. H. Searles and Miss Elizabeth Searles of Rome, N. Y., who are the guests of Mrs. Searles's sister, Mrs. J. H. Utley, for the winter.

—o—

Johnson Reception.

A host of beautifully-gowned women thronged the home of Mrs. E. P. Johnson yesterday afternoon between the hours of 3 and 5 o'clock at the brilliant reception given by Mrs. E. P. Johnson, Mrs. E. P. Johnson, Jr., Mrs. Charles Dick and Miss Johnson, in honor of Miss Claude Kyle, a niece of Gen. E. P. Johnson, and for Mrs. J. H. Searles and Miss Elizabeth Searles of Rome, N. Y., who are Dr. and Mrs. Utley's guests.

The entire home was made lovely with waving palms and ferns and rare flowers, and in the dining-room, where tea was served, violets were massed on the table and over the buffet, while shaded candelabra shed a soft radiance. Nearly four hundred guests responded to invitations and the function was one of the most delightful of the month.

Assisting the hostesses were: Mmes. Joseph Bumiller, Walter Barnwell, J. K. Urmston, William Valentine, A. B. McCutcheon, J. A. Fairchild, John G. Mott, Nathaniel Myrick, Henry W. O'Melveny, Jefferson Paul Chandler, Wesley Clark, Glenn Spence, Charles Modini Wood, William H. Perry, William Reed, Utley, Arthur Braly, Jack Jevne, William Doran, Herbert Brown, Edwain F. Hill, Howard Squires, H. B. Aiken and Misses Mary Chapman, Sallie Utley, Annis Van Nuys, Inez Clark, Edna Bumiller and Sarah Goodrich.

—o—

Wores's Studio Tea.

Theodore Wores, the eminent San Francisco artist, whose canvases have been delighting Los Angeles people for the past week, will entertain on Sunday evening about fifty of his friends with an informal studio tea in the Blanchard building. A particularly interesting feature of the evening will be the Samoan lantern slides and talk on Samoa by the clever artist, who is a most entertaining speaker.

—o—

Celebrate Ruskin's Birthday.

One of the most enjoyable of the Ruskin Art Club's social side affairs was given yesterday, when the members celebrated Ruskin's birthday with a tea and musicale.

The club was specially honored in having with them Mrs. Duncan, sister of the late martyred President McKinley and with Mrs. Housh and Mrs. J. B. Owens, whose guests she was, she received. In honor of Mrs. Duncan, the rooms were prettily decorated with carnations, McKinley's favorite flower, and the spicy blossoms of varied hue lent beauty to the rooms. Mrs. Gregory P. Cotter decorated the place. Tea was poured by a number of charmingly-gowned women, including Mrs. H. G. Brainerd, Mrs. J. W. Hendrick, Mrs. O. F. Brant, Mrs. Crandall, Mrs. Alexander Caldwell, Mrs. S. B. McLenigan and Mrs. F. H. Snowden. The bust of Ruskin was hung with an ivy wreath and soft greenery formed a bower about it.

Under the direction of Mrs. William J. Scholl, a most artistic musical programme was presented.

Of particular interest was the singing of Miss Beatrice Wigmore, for it was really her first appearance in public, and be it said that she presented a charming picture attired in green princesse frock. Her numbers, "Shoogy-Shoo" (Paul Ambrose,) and "Come by Little Baby Flower" (Jessie Gaynor,) were both admirably rendered. Miss Wigmore is possessed of an unusually sweet mezzo-soprano of rich quality, and her notes are true and her voice control good, making the tones smooth and velvety. She was vigorously applauded. Miss Wigmore has lived here nearly all her life, and is popular in society, though of late she has been rather neglecting her friends, for the pursuit of her musical studies. The result was evident yesterday and musicians predict a bright future for her. She was accompanied by Miss Kathleen Noonan. Natorp Blumenfeld, the violinist who has won so much favor since his advent here, was heard in two of Beethoven's selections and also rendered with brilliance and exquisite technique, Wagner's "Prize Song" from "Die Meistersinger." Miss Harriet Johnson was his accompanist.

Miss Katherine Estelle Heartt in pale blue broadcloth and picture hat met with an ovation, and her group of songs were well given. They included, "If I Knew" (Jane Gaynor,) "After the Sunshine, Rain" (Henry Edmond Earl,) "Songs Oft Heard at Twilight" (Maude Ruthven Lamb,) and "Lullaby" (Kate Vannah.)

Henry Edmond Earl, the well-known composer, was present and delighted the guests with two piano solos of his own composition, given by request, "In the Wood," and "The Idyl."

—o—

First Meeting.

Mrs. Addie Lee Buckler, president of the new scientific whist club recently formed, entertained members of the club yesterday morning, followed by a luncheon, for the forty members. The luncheon table was decked with pink carnations and ferns. The members have chosen to call their club the Hamilton Club, since Hamilton is the leading authority on whist and in nearly every large city of the East there is a leading club of that name. The club is to be limited to forty-eight members, and they have chosen the Woman's Club House as their meeting place. They will play in the mornings, and have already forty-two members. Members include Mrs. Buckler, president; Mrs. Lewis Clark Carlisle, secretary, and Mrs. Samuel W. Schenck, treasurer; Mrs. Delia Abbott, Mrs. W. M. Johnson, Mrs. L. Otis Shaw, Mrs. D. E. McCarthy, Mrs. G. L. Hogan, Mrs. E. R. M. Graham, Mrs. Walter J. Wrenn, Mrs. E. T. Conegys, Mrs. G. J. Morgan, Mrs. A. A. Waterman, Mrs. J. H. Seymour, Mrs. Joe Woods, Mrs. W. T. Covington, Mrs. Charles T. Howland, Mrs. R. T. Shipley, Mrs. E. Jones, Miss Ruth Jowett, Mrs. R. M. Hansburger, Mrs. A. W. Cleaver, Mrs. H. M. Binford, Mrs. E. T. Haskell, Mrs. A. H. Heber, Mrs. C. B. Clark, Miss Mary Hunsaker, Mrs. W. G. Griffith, Mrs. J. A. Brock, Mrs. J. H. Goodhue, Mrs. D. R. Brown, Mrs. Frank S. Byington, Mrs. E. C. Brock, Mrs. C. P. Dickinson, Mrs. M. O'Gorman, Mrs. Griffith, Mrs. Harrington, Mrs. W. E. Jones, Mrs. R. W. Kinney and Mrs. J. V. Peacock. Tom Newby, who has assisted the women in arrangements, and who will coach them at intervals, was elected an honorary member.

—o—

Miss Dillon Returned.

Pretty Miss Nannie Dillon, who has been in Berlin for some time, studying, has returned to her home on account of ill health. Miss Dillon is a daughter of Mrs. Henry C. Dillon of No. 684 Benton boulevard and popular in local society.

—o—

Poinsettia Whist Club.

Mrs. W. R. Patterson, of 2776 La Salle avenue, entertained the "Poinsettia Whist Club. The score-cards were suggestive of Valentine day. The first and second prizes were awarded to Mrs. McKeag and Mrs. Dennis. Mrs. Kingswell and Mrs. Jones received the consolations.

—o—

New Card Club.

Several ladies met at the home of Mrs. R. S. Quarrier to form a little afternoon card club. Mrs. Quarrier was elected president, Mrs. Wm. Harding, treasurer. Later cards were played and Mrs. Webb won the first prize and Mrs. J. N. Wall the consolation. The ladies present were: Mrs. Faroat, Mrs. Schaulk, Mrs. Dan Zimmerman, Wm. Harding, G. B. Quarrier, Geo. Mitchell, J. N. Wall and Mrs. Webb.

—o—

For Mrs. Heath and Mrs. Larned.

Mrs. W. G. Hutchinson entertained on Wednesday afternoon with a box party in honor of Mrs. Ralph Heath and Mrs. Frank Larned, and following the performance a luncheon was served at Christophers. The table here was decked with violets and pale green ribbons and covers were laid for: Mrs. Larned, Mrs. Heath, Mrs. W. W. Neuer, Mrs. Willis Hunt, Mrs. C. E. Payne, Mrs. Adele Ball, Mrs. S. W. Garretson, Mrs. Frank Simpson and Mrs. Phillip Forve.

—o—

For McKinley Hospital.

Last evening Miss Frances Wright delighted a fashionable audience with her talk on Mexico, with beautiful lantern slides shown, given under the auspices of the Ladies' Auxiliary of the McKinley Home for the benefit of the McKinley Hospital fund. Women of the Auxiliary board have already raised $550 toward the $1000 necessary to build the hospital. Mrs. G. Alexander Bobrick has helped much toward the making of money and Mrs. Arthur Hawes was the woman who first promulgated the idea of the much needed hospital.

—o—

Valentine Luncheon.

Mrs. F. R. Warner and Mrs. Emory A. Warner entertained with a Valentine luncheon today. The dining-room was in red and green, ropes of smilax were crossed from corner to corner with red hearts dangling beneath, and red hearts crossed on the table ending in red satin bows at the corners. Red carnations formed an attractive centerpiece. The library was in red bells and hearts, and carnations and smilax. The parlor was festooned in pink hearts and pink satin ribbons. The mantel was draped in pink hearts and smilax. The guests were: Mrs. George Leighton, Miss Mary Golden, Mrs. O. H. Churchill, Mrs. Funk, Miss Funk, Mrs. Griswold, Mrs. Earl Nettinger of Santa Monica, Mrs. E. C. Chapin of Hollywood, Mrs. E. R. Bradley, Mrs. R. W. Hatch, Mrs. John Murray, Mrs. Maynard, Mrs. A. B. Armstrong and Mrs. J. W. Eddy.

—o—

Davis-McCormick.

Yesterday at 10 o'clock, Miss Margaret Davis became the bride of J. Homer McCormick of Gilt Edge, Mont., the wedding taking place at the home of the bride's parents, Mr. and Mrs. A. L. Davis of No. 1039 West Seventh street. This marriage was of particular interest since the bride was assistant clerk of the Board of Supervisors and a favorite there, the Board having remembered her with a gift of silverware, while even the road foremen gave her a set of silver which was much appreciated by the fair recipient. The marriage was the consummation of a romance begun in school days and the groom coming to Los Angeles, could not be persuaded to return home without his bride. The wedding was very quiet, being performed by Rev. Robert McIntyre, before a small gathering of relatives and intimate friends. The couple stood for the service beneath a canopy of smilax and before a bank of palms and white carnations. The bride's gown was a handsome one of oyster colored crepe trimmed with Point de Venice lace. She carried bride roses. Her going away gown was a becoming one of wince colored chiffon velvet with toque to match. Dr. William Richardson and Mrs. C. B. Fowler stood with the couple. Mrs. Fowler wore pale green silk and carried pink roses. After the service a luncheon was served by Christopher from a round table decked with pink carnations and vases about the room filled with Maman Cochet roses and ferns added to the beauty of the arrangement.

Mr. and Mrs. McCormick left yesterday for the Glenwood at Riverside, where they will spend a few days, and thence on to New York and other eastern cities, and will also visit their old home in Princeton, Ill., where the romance first began.

—o—

Society Dines in Large Numbers.

Last evening the opening of Levy's new cafe was the occasion for a large number of theater parties followed by suppers in the new edifice, and the room was filled with handsomely gowned women and girls.

Among others who were seen and who had parties with them for theater and supper were: Mr. and Mrs. Will E. Dunn, who entertained a party of four; Major and Mrs. John H. Norton with party of ten; Lieut. and Mrs. Randolph Miner and party; Mr. and Mrs. Ezra T. Stimson and party of six; Will Nevin and party of four; Reese Llewellyn with eight friends; Mr. and Mrs. Fred Maier, party of six; Mr. and Mrs. George Montgomery; Mr. and Mrs. Chester Montgomery and party; Mr. and Mrs. Ozro W. Childs and party of four; Mr. and Mrs. Cass, party of four; Mr. and Mrs. William T. Bishop entertained party of ten. Mr. and Mrs. Alexander Bobrick had with them a party of seven who enjoyed the supper after the performance for the benefit of the McKinley Hospital. Mr. and Mrs. Albert Llewellyn Cheney entertained a party of four, and Mr. and Mrs. T. J. Fleming entertained four guests at supper. Mr. and Mrs. Milo Potter and Miss Nina Jones had with them a party, and Mr. and Mrs. H. Jevne entertained ten guests. William Mines had with him four guests. Mr. and Mrs. Jack Johnston entertained a party of eight, and Mr. and Mrs. Will Innes had as guests four. Mr. and Mrs. W. S. Huggins entertained four.

Mr. and Mrs. Samuel W. Schenck entertained with a dinner at Levy's, followed by a theater party. Guests were: Mr. and Mrs. Frank Hudson, Mr. and Mrs. Lewis Clark Carlisle, Mr. and Mrs. L. C. Gates, Dr. and Mrs. T. J. Stewart and Mr. and Mrs. Woodill.

Mr. and Mrs. J. C. Drake entertained a party of six after the theater. Dr. A. N. Smith had a party of four. Colonel and Mrs. John Singleton and Miss Lillian Graham and Miss Claire Singleton made another party. Louis Vetter entertained four; J. H. Woollacoot had a party, and R. J. Waters and A. J. Waters also entertained parties. Mr. and Mrs. Glover Widney entertained six friends at the theater and supper. Mr. and Mrs. Alfred Solano entertained at theater and supper. Mr. and Mrs. John Kahn had a party of ten. Mrs. A. Hellman entertained a party of eleven. Mr. and Mrs. George Goldsmith had six guests; Mr. and Mrs. J. S. Morley a party of ten. Judge Rose had six guests. F. E. Shaw of Long Beach entertained a dozen friends. Dr. and Mrs. Wallace A. Spinks had a party of four; Theodore Summerland entertained a party. C. W. Saurret had seven guests.

J. H. Pierson and T. C. McCann of Pasadena entertained with a box party at the Belasco last evening, having as guests: Mr. and Mrs. W. C. Bradley of Washington, Miss Talford of this city and Miss Kelly, and a supper afterward at Levy's. Others who entertained were: A. S. Abbott, Mr. and Mrs. Fred Barman, Mr. and Mrs. F. M. Barr, Mr. and Mrs. Adloff, Mr. and Mrs. Harry R. Coate, Mr. and Mrs. Edward Cole, Mr. and Mrs. W. L. King, O. S. Green, D. H. Hart, Jim Holland, Dr. H. Bert Ellis, Dr. A. N. Smith, Winfield Scott, William Wolff of San Francisco, and John Tate.

—o—

Notes and Personals.

Miss Echo Allen is contemplating leaving the first of the week for the South and East for a few months' trip.

Mrs. Walter Lee Martin is giving an entertainment for the benefit of the Boyle Heights Christian Church on the evening of February 23.

Mrs. Emma Morgan, of Chicago, is among the winter tourists in Los Angeles and is a sister-in-law of Frank P. Morgan of this city. Mrs. Morgan thinks of coming here to make her home.

LETTERS TO THE TIMES.

[The Times freely publishes the views of correspondents without holding itself responsible for writers' opinions. Be brief, write plainly, state clearly. The space of 250 words, on the average, is sufficient for the expression of an idea or the presentation of a point. Well-written letters are liable to be declined merely on account of their length.]

"Stand Fast, Stand Firm, Stand Sure, Stand True!"

LOS ANGELES, Feb. 5, 1906.—[To the Editor of The Times:] As a visitor to your beautiful city, "a mere looker-on in Venice," I have read The Times with increasing interest and have come to appreciate and admire the ability and independence with which it has discussed public affairs. This fearless attitude toward public men and measures in our journalism is the hope and safety of our country. Partisanship in the public press is well enough when its efforts are directed to keep it in the line of patriotic duty, but when it becomes blinded or indifferent to party defects and mismanagement, overlooking or condoning corruption in official station because the administration is in its own party control, or criticising indiscriminately the acts of political opponents merely to gain party advantage, its leadership becomes pernicious and bad. No newspaper can exert a powerful or beneficent influence or become a potent factor for good government until it adopts the policy which apparently actuates The Times in its treatment of municipal affairs.

Unless the intelligent and moral forces in any community control its destinies and direct its energies there can be little hope of civic virtue among the masses, or honest purpose among its officials. Wherever selfish ambition and greed are allowed to prevail without rebuke and opposition, both in the public press and at the polls, graft and corruption will characterize the administration of local affairs and dishonor official action.

Los Angeles, with an attractive climate, limitless possibilities for territorial expansion, and unusual opportunities for industrial growth, needs but to be well governed to become the leading city of California. If its business men see that its revenues are wisely and honestly expended; its rate of taxation kept within the limit of needed improvements and that no scandal bring dishonor to the administration of its municipal interests; if warned by the example of those communities where the rule of corrupt rings prevails, it avoids the malevolent influences which degrade official action; if its public improvements are worth al they cost, so that capital is attracted to make investments within its borders, establishing profitable industries and building up a diversity of enterprise it will realize the rapid growth in population and wealth to which its natural advantages certainly entitle it. But unless a watchful regard is constantly exercised in this direction, it will fail to secure that plentiful measure of commercial success which it ought to attain.

No influence, it seems to me, will be so potent or effective toward such a result as that of a newspaper conducted on the able, independent and progressive theory of The Times. Every citizen of Los Angeles should approve its stand and lend his support. N.

[Most of them do.—Ed.]

GAS FOR FUEL.

If you use gas you can get a meal quicker than in any other way.

SWITCHES

We can match any color hair with any style of a switch, heavy or thin, long or short, wavy or straight.

Every switch is a reliable, well-made hair piece, and every price is a good value.

Our switches cannot be equaled in any other store for the same prices.

Mail orders our specialty.

WEAVER-JACKSON HAIR CO.

443 So. Broadway

A Veritable Temple of Gastronomy

The New Levy's Cafe

THIRD AND MAIN STREETS

Levy's New Cafe is second to none in the world

Will be opened to the public this morning, February 9th

ALL THE CHINA, GLASSWARE, SILVERWARE, CUTLERY AND TABLE LINEN, AND ALL OTHER IMPLEMENTS AND ACCESSORIES OF TABLE AND CULINARY USE ARE NEW; AS IS ALSO THE RESTAURANT FURNITURE AND OTHER APPURTENANCES.

ARRANGEMENTS HAVE BEEN PERFECTED FOR THE ENTERTAINMENT OF AFTER-THEATER PARTIES, AND FOR ALL OTHERS WHO ARE FOND OF LATE REPASTS.

SPACIOUS DINING-ROOMS AND SUITES HAVE ALSO BEEN MADE FOR THE USE OF CLUBS, SOCIETIES AND OTHER ASSOCIATIONS.

ALTERATION SALE

On Monday, February 19th, carpenters will commence tearing out our show windows prepa[r]ing to put an entire new, modern, up-to-date front in our store; also to add balconies to the interior, as we are getting ready for our new store, with new departments added. Rather th[an] have the merchandise ruined by dust and dirt from the carpenters we have decided to p[ut] forth every endeavor to close out as much as possible in the 10 days' time before the alte[ra]tions begin. We will cut prices in some instances far below their actual cost, giving our cu[s]tomers an opportunity to make a saving rather than have the goods soiled during the alte[ra]tions. Sale commences

THIS MORNING

457 South Broadway. KAHN'S 457 South Broadway

50c FOR MEN'S 75c AND $1.00 Golf Shirts — New Spring Patterns

$2.15 FOR ALL OUR BROKEN LINES OF Men's Hats — Regular $3 and $3.50 Grades.

35c FOR MEN'S 50c SPRING WEIGHT Ribbed Underwear — Ecru and blue

YOUR FREE CHOICE OF ANY WINTER SUIT IN THE HOUSE. VALUES FROM $15.00 TO $25.00

$10.50

$4.95 FOR CHOICE OF ALL OUR $5.50, $6.00 AND $6.50 PARAGON PANTS.

$2.75 FOR CHOICE OF ALL BROKEN LINES OF MEN'S $3.50, $4 AND $4.50 WORSTED AND CHEVIOT PANTS.

15c for Boston and Brighton Garters.
35c for new 50c Pure Silk Club Ties.
8 1-3c for Men's 15c Black and Tan Socks.
75c for $1.00 quality Mohair Front Negligee Sh[irts].
15c for 25c Silk Bow Ties.
55c for 85c quality Merino Underwear.
50c for Men's 75c Steel Rod Umbrellas.
75c for Men's $1.25 Gloria Umbrellas.
$1.00 for Men's $1.50 Gloria Umbrellas.
50c for Men's 75c and $1.00 Muslin Night Gow[ns] with or without collars.
85c for choice of all our $1.00, $1.25 and $1.5[0] ... Stiff Bosom Shirts; also Monarch white ...
$1.00 for $2.00 and $2.50 quality Rubber Suit Ca[ses].
$3.50 for $4.50, $5.00 and $5.50 best imitation leather Suit Cases, sole leather corners.

Kahn's, 457 South Broadway

PANTS FREE

With every suit ordered at the Scotch store today or tomorrow we will give absolutely free an extra pair of stylish trousers worth $4 to $6.

THINK OF IT!

A splendidly tailored suit made to order for less than the cost of a suit of "ready-mades," and an extra pair of trousers thrown in. You can't afford to miss it. You are always sure of satisfaction and a high-class suit at the Scotch tailors.

$15

BEWARE OF IMITATORS.

Scotch Tailors

330 SOUTH SPRING STREET.

DON'T DELAY!

Come in today. Th[is] offer is good for tom[or]row, too, but some[one] might pick out th[e] very pattern you w[ant]. Many of our goods [are] exclusive; only enou[gh] for one suit—and th[ey] can't be dupli[]cated.

Store o[pen] this eveni[ng]. Be sure [you] get the ri[ght] place.

JUDGES' JUDG[MENT] KNOCKE[D]

THE judgment of the Judges of the San Diego endurance test came up for judgment yesterday before a court in Azusa. It was all knocked out.

W. S. Hook, whose score was marked "perfect" by the observers who accompanied his machine on January 25, was fined $50 or fifty days in jail by Justice G. E. Glover of Azusa for speeding his machine through that town in excess of ten miles an hour. If Hook violated the speed ordinance of Azusa, he also broke one of the rules of the run and should have been marked five points in losses for his progress through that town.

On the face of it there is a difference of opinion as to speed of autos between the Azusa authorities and the observers of the race. In the courtroom, the difference was soon made clear, for all the autoists there swore eternal confidence in the Jones speedometer, and Azusa juries banked on the word of Constable B. S. Bryant and a stop-watch, vouching for his eyesight at 76 years of age at a distance of 1500 feet and his integrity even in handling the autoists which public sentiment has almost named a public enemy.

Just what the autoists were "up against" developed when the officers took the stand. City Marshal J. R. Eldred acknowledged that he "put up the scheme," when asked by the attorney for the defense, Byron L. Oliver. He read in the papers that many of the naughty autoists were coming through the town and resolved to be right there to give them a warning as to how Azusa laws were enforced.

The auto course was down Center street. John Dripps, deputy, was standing on the west side of the road where it is intersected by San Gabriel avenue. B. S. Bryant, the venerable constable, was stationed at Solano avenue on the south side of Center street, a distance of 1543 feet away from Dripps. As the autos had passed Dripps going east fifteen feet he threw up his hat and the constable started his watch. As the wagons passed the constable he testified that he noted that each and every one of four whose drivers were arrested had exceeded the speed limit. Hook was the last to be hooked up, and the old gentleman said that positively the young man had made the 1528 feet from Dripps to himself in from 35 to 45

TENDERLY LAID AWAY.

Outpouring of Sympathy in Beautiful Service Conducted Over Remains of Mrs. Waldo F. Chase.

Tender and beautiful was the service held yesterday afternoon in St. John's Episcopal Church, West Adams street, at the funeral of Mrs. Waldo F. Chase.

Every part of the service was performed by some special friend of the family, and if ever the sympathy of loving hearts could aid in assuaging the grief of a stricken one, the bereaved husband must have gathered some aid to withstand his great sorrow from this company of close friends.

The floral tributes were many and beautiful. They were banked in the chancel, and beside the bier of pale gray, and a wreath of violets and white sweet peas, from the choir of St. John's Church, was placed upon the casket.

The service for the dead was conducted by the rector, Rev. Lewis G. Morris, and a portion of the service was in charge of Bishop Johnson. Rev. Arthur Evans of Hollywood, a close personal friend of the Chase family, was also in the sanctuary.

A vested choir of boys, men and women sang the sweet old hymns of the church. At the conclusion the body was taken to the Hollywood cemetery, where it was placed in a receiving vault, later to be interred in that cemetery.

Those bearing the pall were Lucius [D]olittle, Curtis Williams, George Ber[]., Edward Stilson, Nathan Weston [and] William Cole.

The only relatives of Mrs. Chase at the funeral were Mr. and Mrs. Edward [Men]del of Chicago. They came to Los Angeles as soon as they received news [that] Mrs. Chase was missing, and have [aide]d in the search for her until the [terri]ble discovery of her body in the [pool] back of the family residence on [...]ner street, on Wednesday night. [Mrs.] Mendel is a sister of Mrs. Chase. [Mrs.] Emma Way of San Diego, whose [frien]d Mrs. Chase was during her girlhood, was also an attendant at the [ser]vices.

The inquest, which was conducted a [shor]t time before the funeral services, [was] held in Pierce Brothers' morgue. [Ow]ing to the wishes of the family [the]re was no jury impanelled, and [the] inquest developed into a simple [inve]stigation.

[Bu]t little testimony was introduced. [The p]ost-mortem examination showed [concl]usively that Mrs. Chase had been [drown]ed and there was not the slightest evidence of foul play. The unfortunate woman may have fallen or [walk]ed into the pool from the high [bank] back of her home, but the evidence indicated that she jumped into [the] water for the purpose of taking [her] life.

STUDYING SEWERS.

[Secre]tary of the Bakersfield Board of Trade Seeking Data to Aid Trustees.

[] W. McRae, secretary of the Board [of] Trade of Bakersfield, is in the city [for] the purpose of studying the sewer [syst]ems in use in the municipalities of [Sou]thern California with reference to [the] legal aspect and other problems in[volved]. The city of Bakersfield is [about] to issue bonds for extending its [syst]em and Mr. McRae is seeking in[form]ation for the guidance of the [trus]tees.

[H]e says that he found conditions in [man]y towns such as to be of no use to [him] in supplying data, while others [are] so situated that the study of their [wor]k has been very profitable. Pasa[dena] in particular is one that has fur[nish]ed much information.

VITAL TOPICS DISCUSSED.

[At] a meeting of the Executive Com[mit]tee of the Los Angeles County [Wom]en's Christian Temperance Union [held] yesterday, representing a rank [and] file of 2400 members, the women [put] themselves on record by adopting [reso]lutions on a number of vital ques[tions]. They protested against the Os[ler] theory of chloroforming incurable [and] aged persons, and against the [ado]ption of the Gothenburg system; [com]mended Supervisors Alexander and [...] for their stand against Ascot [...] C. M. Pierce for removing liquor [from] Playa del Rey, "making it a clean [...] resort," and Mmes. Severance [and] Wills for social courtesies extended [to] Mrs. Booker T. Washington.

TRANSCONTINENTAL LINE.

[Los] Angeles to Washington, D. C.

[Los] Angeles to Washington, D. C., in a few [days], over four days, without changing cars, [pers]onally conducted in brand new tourist [cars] by the tri-weekly tourist service offered [by the] Sunset Piedmont Air Line, via New Or[leans]. Dining cars all the way. $22.80 saved [on] New York tickets. Ask Southern Pacific [agent] or Grove Ketchum, No. 207 West Third [st.], Los Angeles.

A Stop

[...] del Monte on your way North will [be one] you cannot afford to miss. There's no [place] like it anywhere. Information at No. [...] Spring street.

JUDGES' JUDGEMENT KNOCKED IN AZUSA.

THE judgment of the judges of the San Diego endurance test came up for judgment yesterday before a court in Azusa. It was all knocked out.

W. S. Hook, whose score was marked "perfect" by the observers who accompanied his machine on January 25, was fined $50 or fifty days in jail by Justice G. E. Glover of Azusa for speeding his machine through that town in excess of ten miles an hour. If Hook violated the speed ordinance of Azusa, he also broke one of the rules of the run and should have been marked five points in losses for his progress through that town.

On the face of it there is a difference of opinion as to speed of autos between the Azusa authorities and the observers of the race. In the courtroom, the difference was soon made clear, for all the autoists there swore eternal confidence in the Jones speedometer, and Azusa juries banked on the word of Constable B. S. Bryant and a stop-watch, vouching for his eyesight at 75 years of age at a distance of 200 feet and his integrity even in handling the autoists which public sentiment has almost named a public enemy.

Just what the autoists were "up against" developed when the officers took the stand. City Marshal J. R. Bidwell acknowledged that he "put up the scheme," when asked by the attorney for the defense, Byron L. Oliver. It is said in the papers that many of the naughty autoists were coming through the town and resolved to be safe, there to give them a warning as to how Azusa laws were enforced. The auto course was down Center street. John Dripps, deputy, was standing on the west side of the road where it is intersected by San Gabriel avenue. B. S. Bryant, the venerable constable, was stationed at Soldier avenue on the south side of Center street, a distance of 1543 feet away from Dripps. As the autos had passed Dripps going east fifteen feet he threw up his hat and the constable started his watch. As the wagons passed the constable he testified that he noted that each and every one of the whose drivers were arrested had exceeded the speed limit. Hook was the first to be hooked up, and the old gentleman said that positively the young man had made the 1528 feet from Dripps to himself in from 35 to 45 seconds. Another time he suggested 55 seconds.

When Hook was going down toward the Azusa City Hall, which is considerably west of Constable Bryant's east limit of his test, Mrs. G. A. Greer of Pasadena sat in front of the hall of justice while her offending autoist husband was upstairs trying to argue with the officers about speed. A common feeling made her wondrous kind. She called to Hook to go slow. C. T. Gates, already under arrest, signaled him to stop, and as Gates told the court, Hook minded him as he should and slowed down, stopped his machine and turned half-way across the road. After hearing an explanation of why he should stop, he turned again and went on at so sad a pace it would have evaded the speed ordinance of a funeral train—all the autoists said.

But Bryant said, even with the stop of fifty seconds, that he claimed that he covered the trap between himself and Dripps at the rate of twenty miles an hour. More than that, Bryant is sure that Hook did not stop. And Marshal Eldred was standing in his bicycle shop near by, and looked until the Hook machine was quite a bit beyond, and really he did not see him stop.

A. H. Larson, Hook's chauffeur, Mrs. Greer, a chauffeur in the next carriage, one Loeb, C. F. Gates, pacemaker, and E. H. Howes of Los Angeles, all said that Hook stopped his carriage.

R. B. Bidwell, City Attorney of Azusa, summed it all up when he said that he didn't know anything about speedometers. They knew Bryant. Bryant has been there for twenty-five years. He has been Sheriff, deputy sheriff, constable—well, the speedometer is a rank imposture in Covina, and a prophet in his own country, if his country is Azusa, has his honor thrust over strange prophets.

Bidwell thought a lot of testimony was irrelevant. He did not know why autoists should know more about speed than any one else, especially that stop watch.

That's all there was about it. What's everybody's business is nobody's business, and nobody ever took him out and showed him how this $75 machine worked. Gates testified that the authorities in Washington and New York enforced speed ordinances by it—but Bidwell didn't know Gates.

Hook's attorney will appeal the case, and left $50 security with the justice. E. H. Howes's trial resulted in a "hung jury." G. A. Greer and Howes will be tried March 6.

TENDERLY LAID AWAY.

...ring of Sympathy in Beautiful Service Conducted Over Remains of Mrs. Waldo F. Chase.

...ful and beautiful was the service held yesterday afternoon in St. ...Episcopal Church, West Adams ...at the funeral of Mrs. Waldo F. ...

...part of the service was performed by some special friend of the ... and if ever the sympathy of ...hearts could aid in assuaging ...grief of a stricken one, the bereaved husband must have gathered ...strength to withstand his great sorrow in the company of close friends.

...floral tributes were many ...beautiful. They were banked in ...front and beside the bier of pale ...blue, a wreath of violets and ...sweet peas, from the choir of St. ...Church, was placed upon the ...

...service for the dead was conducted by the rector, Rev. Lewis G. ...assisted by a portion of the service ...choir of Bishop Johnson. Rev. ...Ogilvie Kwana of Hollywood, a close ...personal friend of the Chase family, ...assisted in the sanctuary.

...A quartet choir of boys, men and ...women sang the sweet old hymns of ...the church. At the conclusion the ...body was taken to the Hollywood ...cemetery, where it was placed in a ...receiving vault, later to be interred in ...the cemetery.

...Pallbearers bearing the pall were Lucius ...Curtis Williams, George Berard Stilson, Nathan Weston ...William Cole.

...Many relatives of Mrs. Chase at ...funeral were Mr. and Mrs. Edward ...of Chicago. They came to Los ...as soon as they received news ...Mrs. Chase was missing, and have ...been in the search for her until the ...discovery of her body in the ...lake of the family residence on ...Adams street, on Wednesday night. ...Also present is a sister of Mrs. Chase, ...Emma Way of San Diego, whose ...niece Mrs. Chase was during her girlhood. She was also an attendant at the ...funeral, which was conducted a ...short time before the funeral services, ...held in Pierce Brothers' morgue, ...in the wishes of the family ...was no jury impanelled, and ...what developed into a simple ...inquest.

...While testimony was introduced, ...the postmortem examination showed ...conclusively that Mrs. Chase had been ...dead and there was not the slightest ...evidence of foul play. The unfortunate woman may have fallen or ...jumped into the pool from the high ...bank of her home, but the evidence indicated that she jumped into ...the water for the purpose of taking ...her life.

STUDYING SEWERS.

...ary of the Bakersfield Board of ...Trade Seeking Data to Aid Trustees.

...McRae, secretary of the Board ...of Bakersfield, is in the city ...for the purpose of studying the sewer ...system in use in the municipalities of ...Southern California with reference to ...sewerage and other problems in ...which the city of Bakersfield is ...interested, bonds for extending its ...system and Mr. McRae is seeking information for the guidance of the ...trustees.

...It is said that be found conditions in ...Los Angeles such as to be of no use to ...Bakersfield in applying data, while others ...are reported that the study of their ...system will prove very profitable. Pasadena in particular is one that has furnished much information.

SOCIAL TOPICS DISCUSSED.

...The meeting of the Executive Committee of the Los Angeles County ...Women's Christian Temperance Union ...yesterday, representing a rank ...and file of 2000 members, the women ...took action on record by adopting ...resolutions on a number of vital questions. They protested against the Osborn ...bill, the use of chloroforming incurable ...insane persons, and against the ...adoption of the Gothenburg system; ...thanked Supervisors Alexander and ...Flint for their stand against Ascot ...Park; W. M. Pierce for removing liquor ...from Del Rey, "making it a clean ...resort," and Mmes. Severance ...and Bell for social courtesies extended ...Booker T. Washington.

TRANSCONTINENTAL LINE.

...Los Angeles to Washington, D. C.

...Los Angeles to Washington, D. C., in a few ...days, without changing cars, ...is provided in brand new tourist ...and Pullman-tourist service offered ...by the Pennsylvania Air Line, via New Orleans, all the way. $22.50 saved ...on tickets. Ask Southern Pacific ...agent, Redondo, No. 257 West Third ...street.

A Stop

...Stop on your way North will ...cannot afford to miss. There's no ...excuse. Information at No. ...Spring street.

A CURE FOR DEBILITY

Dr. Williams' Pink Pills A Reliable Remedy for the Weak, Ailing and Bloodless.

When the body is weak and the blood thin it is sometimes difficult to find the cause unless a wasting illness has preceded, or the sufferer happens to be a girl on the verge of womanhood.

Obscure influences, something unhealthful in one's surroundings or work, may lead to a slow impoverishment of the blood and an enfeeblement of the whole body. When a serious stage has been reached there seems to be nothing that will account for it.

Mr. C. E. Legg, of Tipton, W. Va., has found a successful method of treating weakness and bloodlessness. He says:

"I used Dr. Williams' Pink Pills for weakness caused by a lingering malarial fever that began in the spring of 1896. The worst effects of this were indigestion and a bad state of my blood. I was anæmic, as the doctors say. People generally would say that I didn't have blood enough, or that I didn't have the right kind of blood; mine was too thin. My kidneys and liver were out of order. I was badly annoyed by sour risings from my stomach. There was a good deal of pain, too, in my back and under my right shoulder blade."

"How long did these troubles last?"

"For over two years. For four months of that time I was under the care of a physician, but his medicine did me no good. Meanwhile I learned of the cures that had been wrought by Dr. Williams' Pink Pills."

"You owe your cure to these pills?"

"I certainly do, and I also know that they are helping others to whom I have recommended them. They have real merit and I know of nothing that would take their place."

For further information and valuable booklet address the Dr. Williams Medicine Co., Schenectady, N. Y.

BARBOUR COMES NOT.

No Trace of Missing Promoter, Whose Powers in Terminal Company Ceased Before He Left.

There is still no clew to the whereabouts of Henry P. Barbour. Former business associates declare he will never return to Los Angeles. He is thought to be in Arizona. His creditors are still squirming.

Officials of the Los Angeles Dock and Terminal Company stated yesterday that Barbour's financial collapse will not affect the company in any way. It is said that when his crash came he was merely a figurehead.

Dana Burks, president of the company, said yesterday:

"Barbour was only our selling agent. While he was looked upon by the public as one of the foremost men in our company, he issued no contracts and all moneys passed directly into the hands of C. C. Ames, treasurer.

"We knew for some time that a crash was impending in the affairs of Barbour. His powers were gradually taken away by the directors and he was often admonished because of his business ventures.

"At a meeting of the board of directors on January 25, Barbour's relations with the company were severed. We did not know at that time how desperate were his affairs.

"Lands in the Back Bay tract were sold by Barbour, as selling agent for our company. All such land purchased is good, and the purchasers need not worry. We will continue business on the same plan as heretofore, and our lots in the tract will be filled and leveled and we will live up to the wording of our contracts."

RECEPTION TO HEAD ELK.

Public Function at Chamber of Commerce Monday Evening—Rush for Tickets.

A public reception to G. R. Cleveland, Exalted Ruler of the B.P.O. Elks, will be held at the Chamber of Commerce Monday evening from 8 to 10. The reception will be informal, and the public generally, both ladies and gentlemen, are invited to attend.

Yesterday the following committee was appointed to attend to the reception and entertainment: Gen. Robert Wankowski, Ben E. Ward, J. W. Warren, W. H. Workman, H. C. Wyatt, Isador Polaski, L. H. Schwaebe, Ferd K. Rule, Will Salter, Dr. M. E. Spinks, John E. Stearns, Charles E. Norton, J. W. A. Off, John G. Mott, John A. Murphy, J. R. Luddy, Lee A. McConnell, Rees Llewellyn, Ben Lloyd, C. F. A. Last, H. Leithead, Al Levy, J. C. Kubach, W. F. Kennedy, G. G. Johnson, W. P. Jeffries, Thomas Hughes, W. G. Hutchison, Dr. W. W. Hitchcock, R. H. Jeffries, Vincent W. Guercio, Robert Green, Dr. Ralph Hagan, Philip Forve, Byron Erkenbrecker, M. W. Everhardy, M. H. Hamburger, A. M. Edelman, R. W. Dromgold, L. J. Christopher, Daniel Cave, John E. Brink, R. D. Bronson, James P. Burns, L. Behymer, Eugene Thompson, William F. Winkler, G. U. Whitney, Charles Van Valkenburg and the directorate of the chamber.

EXHIBITIONS DRAW.

The stereopticon exhibitions of California scenery given every afternoon in the assembly room of the Chamber of Commerce have proven so popular that already it has become necessary to give two exhibitions during the afternoon. The first starts at 3 o'clock, and the second follows shortly after 4 o'clock.

RUSH FOR BANQUET.

Already 360 tickets have been sold for the banquet on Washington's Birthday. This is nearly the number sold altogether for the banquet last year, and is double the demand at the same time then. The rush is beyond anything yet experienced at the chamber.

Dear Mother

Your little ones are a constant care in Fall and Winter weather. They will catch cold. Do you know about Shiloh's Consumption Cure, the Lung Tonic, and what it has done for so many? It is said to be the only reliable remedy for all diseases of the air passages in children. It is absolutely harmless and pleasant to take. It is guaranteed to cure or your money is returned. The price is 25c. per bottle, and all dealers in medicine sell

SHILOH

This remedy should be in every household.

WASH STOCK COLLARS 5c

New Goods, Worth 15c.

A large collection of pretty washable stock collars, made of madras and lace materials; variety of pleasing colors; 15c values; on sale "Something Doing" day at..... 5c

"SOMETHING DOING"

The 5th STREET Store

BROADWAY & 5th LOS ANGELES. STEELE-FARIS & WALKER CO.

$2.00 FRAMED PICTURES 49c

Fancy square, oblong and oval shaped pictures, complete with glass and mat; assorted subjects; pictures worth up to $2.00; on sale "Something Doing" day at..... 49c

Friday "Something Doing" Day---The Latest

Every day is a bargain day in this store, but Friday stands out pre-eminent in this particular because it is largely given over to the clearance of the week's accumulations of remnants, odds and ends—to closing out of broken lines and short sizes. Price cuts but little figure when the lots are small and the decisive weekly clearance in desirable accumulations of stocks is presented. And the possibility of old goods being offered here is avoided. Today values are big and worthy your careful consideration. Get down as early as possible.

Pretty Lawn Waists 75c

$1.39 values

Odd lines and broken sizes in new lawn waists; mussed slightly from being on tables; all samples of the first few lots of this spring's new styles received; all perfectly made and finished; not an old style among them; worth $1.39 regularly. On sale "SOMETHING DOING" day at..... 75c

$2.00 Kimonos 75c

Flannelette kimonos in light and dainty shades and darker colors; a few dressing sacques in the lot; new flowered and Persian patterns; slightly mussed from being handled; a few full length flannelette kimonos; values to $2.00. On sale "SOMETHING DOING" day at..... 75c

$1.00 Knit Shawls 48c

Made from good all wool yarns in plain and mixed colors; different sizes and styles; some finished with borders, others with fringe; values to $1.00. On sale "SOMETHING DOING" day at..... 48c

$1.00 Muslin Gowns 49c

Cut full and long of good heavy muslins; slightly soiled samples; yokes of tucks and insertions; high, round and low necks; values to $1.00. On sale "SOMETHING DOING" day at..... 49c

New Rain Proof Coats $7.50

Sizes 34 to 42. Values to $10.98

Nobby new rain coats, made from shower proof materials; come in tan color in new pin stripes and invisible plaids; a few blouse effects in the lot; sizes range from 34 to 42; worth regularly $10.98. On sale "SOMETHING DOING" day at..... $7.50

Winning New Suits $9.98

$20.00 Values

Women's tailored suits handsomely trimmed and stylishly cut; made with circular or plaited skirts and either long tight fitting or half fitted coats and some Eton jackets; colors navy, brown, tan, red and black and gray and green mixtures; $20.00 values. On sale "SOMETHING DOING" day at..... $9.98

$3.98 New Walking Skirts $1.98

Made from all wool novelty suitings in pretty shades of green and gray; made with panel front and plaited flounce; nicely tailor stitched; $3.98 values. On sale "SOMETHING DOING" day..... $1.98

Women's Underwear

75c VALUES 25c

Women's vests and drawers, together with a few union suits collected for "SOMETHING DOING" day's clearance; well made underwear, slightly counter soiled; values in the lot to 75c and some 98c values included. On sale Friday at..... 25c

Men's and Boy's Underwear 29c

Men's jersey ribbed underwear; gray fleeced lined, medium weight; 50c quality, and broken lines of a 75c number; also a boy's 50c quality included. On sale "SOMETHING DOING" day a garment..... 29c

15c Children's Hose 9c

Fine ribbed children's cotton hose; made with double knees, soles, heels and toes; in tan shades only; sizes 5 to 9, regular 15c quality. On sale "SOMETHING DOING" day, a pair, at..... 9c

25c Women's Hosiery 12½c

20 dozen women's fast black hose; also a few colors; all have fancy silk embroidered vertical stripes; also 33 dozen women's full regular made fast black cotton hose without the embroidery; both 25c qualities. On sale "SOMETHING DOING" day, a pair, at..... 12½c

25c Men's Hose 12½c

Men's oxford gray wool half hose; full seamless make; well made and nicely finished; worth regularly 25c. On sale "SOMETHING DOING" day, a pair, at..... 12½c

98c Walking Hats 25c

Stylish walking hats in turbans, sailors and coloulais; made from felts and velvets; good assortment of colors; all fresh, clean goods; values up to 98c. On sale "SOMETHING DOING" day at..... 25c

Fourth Floor Savings

"Something Doing" Day

$1.75 Cotton Blankets 35c Each

11-4 size cotton blankets; mill odds and ends; some slightly imperfect, but not enough to prevent long wear; worth $1.75 a pair. On sale "SOMETHING DOING" day, each, at..... 35c

$1.25 Bed Comforters 95c

Full sized bed comforters covered with good grade printed silkoline; filled with pure white cotton, hand tied; worth $1.25. On sale "SOMETHING DOING" day, each, at..... 95c

$1.00 Jardiniere Stands 59c

Nicely finished jardiniere stands in oak or mahogany finish; octagon shaped tops, with French curved legs; strong, durable; regularly $1.00. On sale "SOMETHING DOING" day at..... 59c

$1.50 Ironing Boards 98c

Good solid substantial ironing boards, with adjustable folding stands; well made and neatly put together; worth $1.50. On sale "SOMETHING DOING" day at..... 98c

65c Matting Rugs 35c

Matting rugs, 30x64 inches; finished with border all around; pretty flowered center design on each rug; neat and desirable; worth 65c. On sale "SOMETHING DOING" day at..... 35c

American Beauty Corsets 75c

$1.00 and $1.50 Models

New spring models, with incure waist effect; full bias gored; long and short hips, high and low bust; best boning; made from French coutil and lined batiste; all sizes, 18-36, in pink, white, drab, blue and black; worth $1.00 and $1.50. On sale Friday..... 75c

Friday Silk Special

50c Habutai and Ki Ki Silks 37c

This season's latest novelties of the first showing of checks, stripes and fancy wash silks; very popular; a special wearing quality; worth not less than 50c. On sale "SOMETHING DOING" day, a yard, at..... 37c

Silk and Wool Remnants

Black and colored silks in plain and fancies; dress goods in all lengths and best qualities; desirable remnants, all clean, new goods, merely accumulated during the week. On sale "SOMETHING DOING" day from 1-3 to half less.

75c Peau de Soie 57c

Good black peau de soie; good weight and excellent quality; no cheap material, but high class silks fresh from the mills; 75c quality. On sale "SOMETHING DOING" day, a yard, at..... 57c

Manufacturers' Sample Belts

An Actual Saving of 50 per cent.

We are swinging a big belt sale Friday, consisting of sample belts either carried by traveling men or used as house samples during the season; purchased by us at far less than wholesale prices; belts in all the latest and most up-to-date styles; not damaged in any way; 3 lots for "SOMETHING DOING" day;

75c Fancy Belts 12½c

75c Silk and Leather Belts 25c

$1.00 Silk and Leather Belts 49c

L. A. LAUNDRY CO. "The Laundry of Los Angeles"

631 San Fernando St. Phones—Main 1143, Home 6861

ROUGH PONGEE

34 of a yard wide

Per 89c Yard

THE SILK STORE

(From loom to consumer)

219 Mercantile Place

The Waterman shoe stock on sale at HALF PRICE. Mammoth Shoe House. 519 S. Broadway.

THE LUSK CAB CO.

Automobiles, Carriages, Tally-hos, Three-seaters, etc. for hire. Day or night. Drivers in livery.

750 S. Main St. Both Phones 297

NOVELTIES WOMEN'S WEAR

Paris Cloak and Suit Co.

252 South Broadway

A "Different" Clothing Sale

$12.50 for your choice of all our $15, $18 and $20 suits.

LOWMAN & CO.,

131 So. Spring St.

OAKLAWN

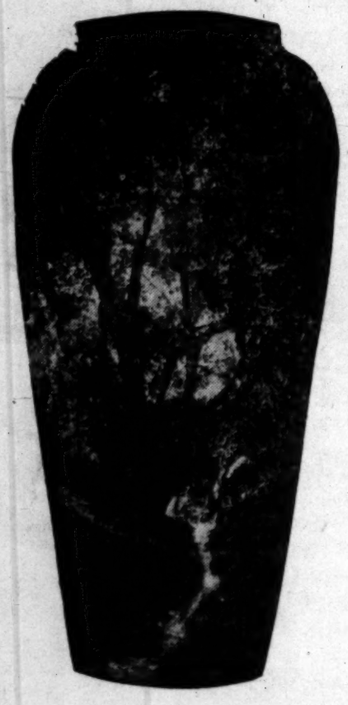

"So different from the average subdivision." This is the inevitable conclusion of all visitors to charming Oaklawn. Dainty woodland dells, massive oaks, stately palms and peppers, tangled vines and an atmosphere redolent with the fragrance of orange blossoms, form a perfect setting for the magnificent homes and the costly street improvements which characterize Oaklawn.

Oaklawn is not an exclusive retreat for millionaires—as its artistic appearance and ideal location might suggest. Homesites in this "nature garden" are offered from $15 per front foot upwards—with reasonable terms.

Oaklawn offers a diversity of building sites; it is one of the grandest viewpoints in Los Angeles county.

Only 25 minutes from Los Angeles; Huntington car service; public improvements and utilities not exceeded ANYWHERE. Surrounding property UNIMPROVED is being held at higher prices.

Oaklawn offers special advantages to home buyers and investors who demand a proposition of extraordinary merit, before parting with their dollars.

All Pasadena cars--look for the big sign or ask the conductor.

Prices $15 per front foot and upwards.
Building restrictions $5000. Terms.

S. W. FERGUSSON CO. Main Office 506 Braly Bldg. Main 1425; Home 6166.

Office on Tract, Main 1001. South Pasadena Office, Corner Mission St and Fair Oaks Ave. Main 1998. Pasadena agts., J. H. Woodworth & Sons, 11 S. Raymond Ave. Both phones 218.

NO HELP HERE FOR COL. MANN.

Cold Shoulder to Friend of "Town Topics" Boss.

Horse Show Committee Refuses to Extend Any Aid.

Moses Wooster, However, Left a Sorry Impression.

There's no helping hand in Los Angeles for Col. W. D. Mann of Town Topics notoriety. To him nor his agents never will be revealed any of the alleged shortcomings of Moses Wooster during his connection with the late-lamented Horse Show Association of Southern California. Wooster had much to do with this association prior to his rather sudden departure in 1899. His evidence lately has helped greatly to make Mann squirm.

That the doughty purveyor of alleged doings in the society world of New York could find no solace here has been discovered by J. C. Kline, ex-president of the Oakland Publishing Company of Oakland, this State, called upon Byron Erkenbrecher, the well-known local capitalist, and Mrs. M. S. Severance, wife of the president of the former Horse Show Association. Kline represented himself as a personal friend of Col. Mann.

Kline came to Los Angeles since Tuesday morning, and spent the entire time in an attempt to secure affidavits from prominent residents of this vicinity as to the doings of Wooster. He left yesterday afternoon for his domicile in Oakland—a sadder but wiser man.

Prior to Kline's visit to this city he had corresponded to some extent with Mr. Erkenbrecher concerning the record of Wooster. In these letters, according to Erkenbrecher's statement, no mention was made of Kline's friendship for Mann or of his desire to use the information in the interests of the New York man. On the contrary, the statement is made that a decided inference could be taken from the communications that the information was wanted for the use of R. J. Collier in the suit for perjury being waged against the Town Topics outfit.

NO SUPPORT FOR MANN.

Erkenbrecher desired Kline to come to Los Angeles and talk over the matter. Kline came and his real purpose became known.

Immediately Erkenbrecher and others connected with the orse Show Association became as the proverbial clam.

In speaking of the matter yesterday Mr. Erkenbrecher said: "I have no objection to giving the circumstances under which Mr. Wooster left Los Angeles in 1899, shortly after the horse show of that year. But I and others interested will not give any information or make affidavits which are to be used to support the case of this person Mann.

"To the general public I have no hesitancy in giving the details. Wooster was secretary of the Horse Show Association of Southern California and received a salary of $150 per month for attending to the detailed work in connection with holding the exhibitions. He was a man of excellent education and of good address, and I understand he is well connected in San Francisco.

"The untoward incidents which occurred during February, 1899, when we were holding the show of that year, resulted in Wooster leaving Los Angeles without notice to us or others of his acquaintance.

"It will be remembered that on the first day of the show a high wind arose and blew the tent down, or at least a portion of it. This caused confusion, and to meet the remaining three dates it was necessary to rush all work and for all to join in and help.

WOOSTER'S DEVIOUS TRAIL.

"I want to say right here, that Wooster quit after the windstorm like a yellow cur and got on a drunk. Shortly afterward he left town. We found that $50 of the association which were in Woosters' charge was missing. This was the extent of the loss of the association by Wooster.

"This was not the extent of Wooster's transactions, however. He had been employed by the Santa Fé Railroad to get out a booklet on Southern California which the company was to print and distribute to the extent of many thousands of copies. Wooster had arranged to be paid 25 per cent. of the receipts received from advertisements he would secure for the booklet. Shortly before he left Los Angeles he approached Mrs. M. S. Severance, who was acting as vice-president of the Horse Show Association. Pleading that he was short of money, he represented to her that he had been promised 50 per cent. of the receipts from advertising in the booklet and secured an advance of $500 from Mrs. Severance, giving his contracts with the Santa Fé as security.

"He did not complete the Santa Fé booklet and skipped without repaying Mrs. Severance. These two transactions, in addition to a number of private debts, never paid, is the extent of our knowledge of Wooster's shortcomings. I never heard of the man after he left this city until his name appeared in the papers as a party to the 'Fads and Fancies' matter in New York."

SEEKING SCAPEGOAT?

The belief is held by a number of former acquaintances of Wooster in this city, that an effort is being made by Mann and others connected with the malodorous Town Topics matter, to foist the brunt for the attempts at blackmail upon Wooster and to endeavor to show that Wooster solicited money without orders from the publishers of Town Topics. To fulfill this end efforts have been made to secure data from the various cities in which Wooster operated prior to going to New York, and to show his record to have been bad.

In connection with the reported remarriage of Wooster in New York to a Mrs. Wendell, residents of this city know nothing. That he was married while in this city is known and when he left this place he left his wife behind him.

She followed him shortly afterward and both disappeared from sight so far as their former friends in this city were concerned. Mrs. Wooster was a former Miss Emma McMillan of San Francisco. The second wife of Wooster was also formerly a resident of San Francisco, who had removed to New York with her husband, where she met Wooster for the second time.

To Cure a Cold in One Day

Take Laxative Bromo Quinine Tablets. Druggists refund money if it fails to cure. E. W. Grove's signature on each box. 25c.

Today Opening Day

Of the new jewelry store in the County Bldg., 168 N. Daly st. No goods sold today. Music afternoon and evening. Everybody welcome. M. O. WORLEY.

Milk Crust on Baby's Head.

And all scaly skin diseases can be cured with Smith's Dandruff Pomade. 50c at druggists. Free sample. Smith Bros., Fresno, Cal.

TO PAVE DOWNEY AVENUE.

East Los Angeles Improvement Club Holds Meeting to Consider the Important Project.

The East Los Angeles Improvement Association held a meeting at Campbell Hall last night to consider the project of paving Downey avenue from the river east to Mission road. A petition was prepared which will be circulated and the members of the association in charge hope to have work begun in the immediate future. Many signatures have already been secured and it is claimed that there is no opposition to the movement.

It is also intended to cut Downey avenue through the hill near Eastlake Park and make a fine broad avenue, 100 feet wide, which will run clear to Pasadena.

The question of changing the names of Downey avenue and Buena Vista street to North Broadway was considered and the consensus of opinion was that such a change would be desirable. The plan is to grade Buena Vista street and construct a new viaduct over the river. When this new street is completed it will run from Los Angeles straight to Pasadena and all railroad tracks will be avoided.

The next meeting of the association will be held a week from next Thursday, when the question of grading Buena Vista street will be considered.

COLLEGE CHIEF VISITING HERE.

SWEDISH EDUCATOR IS GUEST OF DR. NELANDER.

Dr. Gustav A. Andreen, President of Augustana at Rock Island, Ill., Tells of the Work of That Educational Institution, Which Has Hewn Its Own Way.

Dr. Gustav Albert Andreen, president of Augustana College, Rock Island, Ill., is in Los Angeles for a short stay, the guest of Dr. Nelander, pastor of the Swedish Lutheran

GUSTAV ANDREEN.

Church. Dr. Andreen, although of Swedish parentage, was born in Indiana in 1864. He is a graduate of the college over which he now presides, and was a classmate of Dr. Nelander. Some time after his graduation from Augustana he went to Yale, and there took two more degrees, A.B. and A.M. In 1898 he became a Ph.D., and spent two years abroad at the Universities of Uppsala, Christiania and Copenhagen. He then returned to Yale, where he taught the higher branches of Scandinavian literature. In 1904 he became president of Augustana College. Shortly after his investiture, Oscar II conferred on him the Order of the North Star, given for pre-eminence in the intellectual world.

Augustana College, established as a school to furnish ministers of the Swedish Lutheran church, has done as many others have done and become a non-sectarian college, although it retains the spirit of its founding in the theological school that is now only one of its departments. It is the highest educational institution in the country of a Swedish character, although it is followed closely by its daughter, Bethany College of Lindsborg, Kansas.

"Augustana is doing three kinds of work," said Dr. Andreen last night. "It provides ministers for the church. Equally as important, it is giving an education to many more who do not enter the ministry. But the greatest thing it does is the Americanization of the students. A large part of them are of Swedish descent, born in America, and quite a few are Swedish-born.

"Many of them come to learn English. They come off the farms—some of them are from Sweden direct, with little knowledge of America. We take them green and awkward and try to make them good Americans. They not only learn the language, but get something of the outlook on life that makes them real citizens.

"It is not true that Augustana is supported by any contribution from the church in Sweden. We have hewn our own way. The Augustana Synod, composed of Swedish Lutheran churches in this country, contributes annually ten cents per communicant, and this gives us an income equivalent to an endowment fund of a half million. A few years ago a contribution of 100,000 crowns ($27,000) did come to the college from Sweden, but that was a personal and private affair. One man gave half of that, and the State had nothing to do with it.

"I have been invited by the churches here to come to the Coast before, but I could not accept. This time I was free, and I tell you, although I have been across the ocean twice, I am a thorough convert to the 'see America first idea. I am more than pleased with California—it is enchanting."

Dr. Andreen goes north from here. He will speak at Riverside February 10, here next Sunday, at Kingsburg February 12, Fresno February 13, Templeton February 14, and then stays in San Francisco from February 16 to 19.

STANDARD STOPS PUMPING.

Despite Stories of New Contracts, the Monopoly is Said to Have Shut Down Pipe Line.

While reports are continually coming from Bakersfield of new contracts being made or about to be made between independent producers and the Standard, the statement is made by the Coalinga Oil Record that the great monopoly has again shut down its pipe line between Mendota and Kern River. No reason is given for this alleged action and it is hard, indeed, to fathom the constant changes in the course at Kern, but the most likely reason, if the report be true, is that the Standard, as The Times stated its belief to be when pumping was resumed on January 1, desired a quantity of Kern River oil for some special immediate use at San Francisco, and, that demand having been supplied, it is making no further effort to move the heavy oil, contenting itself with putting it into storage.

An independent oil man in the city from Bakersfield stated yesterday that there were four buyers in the field at present but it was impossible to learn whom they represented. While this is not confirmed elsewhere it is in line with the general tone of reports received.

SANTA MARIA'S OUTPUT.

There are those competent to know whereof they speak who do not accept the statement put forth by the Santa Maria Chamber of Commerce as to the production of that district last year. These figures give the whole output as 5,300,000 barrels, with data for each property. It will be remembered that The Times in reproducing this statement noted that it was much higher than that given by other competent authorities, who placed it at not over 4,000,000. While the higher figures were accepted as official by the California Petroleum Miners' Association and The Times does not care to take issue strongly with those who prepared them and those who have accepted them, there are those who are in a position to know the most about the field and whose interests are not on the side of small production, who declare that the first statement given by The Times was much nearer correct. This, of course, has no reference to what the field could have produced had there been an outlet at an earlier period of the year.

NEW COP'S CLEVER WORK.

Patrolman Stevens, Colored, Captures Negro Murderer, Who Long Has Eluded Arrest.

Patrolman Stevens, the colored officer who was made a member of the regular police force for bravery and ability as a special officer only last Tuesday, added to his laurels yesterday by capturing a confessed murderer who has succeeded in eluding arrest for nearly four years. From a meager description, Stevens recognized Henry Hudley, wanted in Little Rock, Ark., for the murder of his brother-in-law, Jim Huff, on May 6, 1902.

Hudley has been working for the Jones Rubbish Removal Company for nearly two years. Stevens saw him and became convinced the man was the alleged murderer. He arrested him late Wednesday night on East First street. Hudley has been going under the name of Charles Johnson.

Yesterday morning in the office of Chief of Police Auble, Hudley admitted his identity and confessed that he had shot and killed his brother-in-law. He claims the shooting was justifiable in an attempt to prevent Huff from doing bodily violence to his wife.

Hudley was arrested at the time of the murder. He was removed from the Little Rock jail to the Pulaski County Jail to await trial, but before he had been confined three months he managed to escape.

Stevens will receive a reward of $100 from the Governor of Arkansas.

DISTINCT STEP IN ADVANCE

(Auburn, N. Y., Daily Citizen.)

Chronic Bright's Disease may have been an incurable disease in the past, but it is certainly curable now. M. L. Walley, the druggist, tells us of a remarkable recovery in this city. There was no question about the genuineness of the case. The patient, a lady, is connected with one of our prominent families. She was in a hospital swollen with dropsy, and the albumen was in such enormous quantities as to solidify in the tube.

Death was expected daily by the physician and family. When she was put on a specific from California that was alleged to be curing Bright's Disease in that State. The results created great astonishment. Symptoms began to subside and recovery was then gradual till finally complete. The patient has since actually passed for insurance.

The peculiarity of the treatment is that it does not seem to wear out, the patient in question taking over eighty bottles. The discoverer of the new specific is said to be a lineal descendant of Robert Fulton, who gave us the first steamship.—Auburn, N. Y., Daily Citizen.

Another recovery by Fulton's Renal Compound. The lady's name is Mrs. E. Lester Bell. Owl Drug Co., Los Angeles.

When to suspect Bright's Disease—weakness or loss of weight; dropsy; puffy ankles, hands or eyelids; Kidney trouble after the third month; urine may show sediment; gfailing vision; drowsiness; one or more of these.

If you have any of these, send for pamphlet.

Luddy Goes Out of Business

Buy shoes now. You'll never have a better opportunity to get good shoes for so little money than at this sale of the Luddy stock. No fictitious values. No paper reductions. They are genuine—the shoes themselves will prove you that. You're overlooking a money-saving opportunity if you don't lay in a supply of shoes for the whole family now. Seeing is believing. Come to the store today.

$1.85 Luddy's Price $3 to $5

This lot contains many short lines of good shoes and slippers that rapid selling has left on our hands. We can name only a few—Suede Pumps in different colors, with heels covered with the same material, leather lined, with ribbon bows—Patent Oxfords, with tops of fancy vesting—Black Suede Oxfords—Tan Linen Pumps—High and Low Shoes, many of them Queen Quality brand, in tan and in black vici kid—Fancy Three Strap Slippers—and many other shoes and slippers that Luddy sold at $3, $4, and up to $5. Not all sizes in any one style, but all sizes in the lot. See them today.

$1.30 to $1.65

Children's Kid Lace Shoes, with patent tips and hand-welted extension soles. Prices—sizes 6 to 8, $1.30; sizes 8½ to 11, $1.45; sizes 11½ to 2, $1.65. These are clean-up prices.

$2.35 Luddy's Prices $3 and $3.50

Another short line, including Women's High and Low Shoes, in vici kid and patent leather. Great variety of styles in this lot, and almost all sizes are represented. Great values here; every shoe has style, as well as honest quality and workmanship.

$1.45 to $2.15

Children's and Misses' Dress Shoes, in patent leather, with plain toe, mat kid top, dull buttons. These are high-grade shoes, well made, beautifully finished, marked at the figures named merely to move them quickly.

$1.65 Luddy's Price $2.00

Women's Slippers—Three-Strap Sandals in vici kid, turn sole, medium heel; very stylish and a remarkable value.

Women's Bow Slippers also in this lot—suitable for house wear; in vici kid, with turn sole. French or low heels, very service able and comfortable.

85c Button and lace shoes, in kid and box calf, medium sole, some with patent tips. Sizes 5 to 8. We need their room, so you take them at 85c.

Hanan Shoes Reduced

$4.85 Women's Luddy's Price $7
High shoes in patent kid, lace style, plain toe, short vamp, dull top, turn sole, medium French heel.

$4.15 Women's Luddy's Price $5
Vici kid, all hand made, lace style, patent leather tips, light or heavy soles.

$4.85 Men's Luddy's Price $6
Patent leather, vici kid, and gun metal calf — in lace, button and blucher styles.

15c Lamb's Wool Soles
Sizes for men, women and children—a remarkable value.

The S. Kaufmann Shoe Co.
No. 451 South Broadway

BUFFALO LITHIA WATER

Strong Testimony from the University of Virginia.

"IN URIC ACID DIATHESIS, GOUT, RHEUMATISM, LITHAEMIA and the like, ITS ACTION IS PROMPT AND LASTING."

Geo. Ben. Johnston, M.D., LL.D., *Prof. Gynecology and Abdominal Surgery, University of Virginia, Ex-Pres. Southern Surgical and Gynecological Assn., Ex-Pres. Virginia Medical Society and Surgeon Memorial Hospital, Richmond, Va.:* "If I were asked what mineral water has the widest range of usefulness, I would unhesitatingly answer, **BUFFALO LITHIA WATER** in Uric Acid Diathesis, Gout, Rheumatism, Lithaemia, and the like, its beneficial effects are prompt and lasting. . . . . Almost any case of Pyelitis and Cystitis will be alleviated by it, and many cured. I have had evidence of the undoubted Disintegrating, Solvent and Eliminating powers of this water in Renal Calculus, and have known its long continued use to permanently break up the gravel-forming habit."

"IT SHOULD BE RECOGNIZED AS AN ARTICLE OF MATERIA MEDICA."

James L. Cabell, M.D., A.M., LL. D., *former Prof. Physiology and Surgery in the Medical Department in the University of Virginia, and Pres. of the Nat'l Board of Health:* "**BUFFALO LITHIA WATER** in Uric Acid Diathesis is a well-known therapeutic resource. It should be recognized by the profession as an article of Materia Medica."

"NOTHING TO COMPARE WITH IT IN PREVENTING URIC ACID DEPOSITS IN THE BODY."

Dr. P. B. Barringer, *Chairman of Faculty and Professor of Physiology, University of Virginia, Charlottesville, Va.:* "After twenty years' practice I have no hesitancy in stating that for prompt results I have found nothing to compare with **BUFFALO LITHIA WATER** in preventing Uric Acid Deposits in the body.

"I KNOW OF NO REMEDY COMPARABLE TO IT."

Wm. B. Towles, M. D., *late Prof. of Anatomy and Materia Medica, University of Va.:* "In Uric Acid Diathesis, Gout, Rheumatism, Rheumatic Gout, Renal Calculi and Stone in the Bladder, I know of no remedy comparable to **BUFFALO LITHIA WATER** Spring No. 2.

Voluminous medical testimony sent on request. For sale by the general drug and mineral water trade.

PROPRIETOR, BUFFALO LITHIA SPRINGS, VA.

Solid Limited Train to Chicago

VIA

Southern Pacific—Rock Island

Leaving Los Angeles daily at 12:01 p. m. for El Paso, Kansas City, St. Louis and Chicago without change.

Golden State Limited

Composite—Library Cars, Observation Cars, Drawing-Room Sleeping Cars and Dining Cars. Modern 16-Section Tourist Sleeping Cars without change to Chicago, with close connections for St. Louis.

Thos. A. Graham, Asst. Gen. Freight & Pass. Agt., Southern Pacific, 261 S. Spring St., Cor. Third.

Frank L. Miller, Dist. Pass. Agent, Rock Island, 247 S. Spring St.

STRONG & DICKINSON'S

Cottage Terrace Tract

On San Fernando Ave., north edge city limits.

Don't Delay Buy Now

An ideal place for those of moderate means. *Every early investor* who has bought in any of our tracts made good *money.* Our *many* clients are our *many* friends. Huntington is *rushing* the new Eagle Rock railway. This tract will be only 15 minutes from First and Spring.

Easy terms—lots only $500—easy terms. 20 per cent. advance, all lots, on completion of electric railway. First-class improvements only. Pure water. Good building restrictions enforced. The earliest buyers always make the easy money. Take yellow Garvanza car going north on Spring st. to Ave. 26. Carriage in waiting all day Sunday and every day thereafter.

STRONG & DICKINSON,
N. W. Cor. Broadway and 2d. Both phones 1270.
J. A. ARMITAGE,
W. M. WHEELER,
Home 596. 108 Henne Bldg.

It Beats Them All

THE LOS ANGELES

Sunday Times

NEWSPAPER and MAGAZINE

IN EIGHT PARTS

Some of the Contents of the Issue of February 11, 1906

IN THE NEWSPAPER SECTIONS:

PART I—General News Sheet: The Freshest News of the World by Wire. Business: Daily Market Reports; Shipping; Real Estate Record; Hotel Arrivals. The City in Brief—Amusements—Sports of the Southern Counties—General Advertisements.

PART II—Editorial Sheet: City News Illustrated—Official Documents. Mercantile Advertising.

PART III—The Pink Sheet: General and Local Sporting News; Sporting Goods Advertisements.

PART IV—First "Liner" Sheet: News; The Times' Clearing House. General Classified Advertisements.

PART V—Second "Liner" Sheet: Real Estate; The Times' Weekly Review; Detailed Information of the Market; Realty "Liners."

PART VI—The Cream Sheet: Society, Literature and Art; the Drama, Music and Musicians; Art and Artists; Society News from Town and Country; the Round Table, where the Editorial Staff Gathers on Sunday Mornings; Mexican Correspondence; the Open Forum; Evils of Lawless Unionism Exposed; Workers' Page—Development of the Southwest; Various Special Articles and Readable Miscellany. Dry Goods and Other Advertising.

PART VII—The Tri-Color Sheet; (Illustrated Family Section.) Invaluable Buster Brown; Fashions in Colors; Mrs. Herrick's Page; All Society Girls' and Boys' Page; General Good Reading for Old and Young. In this part will also be found a continuation of Charles Kiener's great story, "The Tiger of Bithoor."

IN THE ILLUSTRATED MAGAZINE:

Alberta—The New Canadian Province Just East of the Rockies. By Frank G. Carpenter.

Japan's Seamy Side—Life There Not All Ease and Luxury. By Alice Sherwood.

The Sights of India—Largest Tree, Highest Mountain and Finest Palace in the World. By Frederic J. Haskin.

St. Valentine's Day—Origin of Valentines, with Some Amusing Comments. By May C. Ringwalt.

Story of Lincoln—Relics to be Seen in the Room in Which He Died. By John Elfreth Watkins.

The Bilious Billionaire—His Parting Interview with the Touchy Author. By Arthur Sperry.

Fire Worshipers—The Parsees as Two American Women Knew Them. By Lulie McGoodwin.

American Latin Quarter—Unique section of New Orleans and Its Customs. By Felix J. Koch.

Santos, the Coffee Port—It Was Once Transformed Into a Coffee Bin. By Lewis R. Freeman.

The Great Emancipator—More Honored by Monuments Than Any President. By G. P. S.

Drouth-Resistant Shrubs—Several New Kinds of Dwarf Eucalypti Introduced. By Ernest Braunton.

Judge and Jury—The Story of the Famous Trial at Plunkettville. By B. R. Winslow.

The Ballou Family—Its Genealogy, Characteristics and Traditions. By Eleanor Lexington.

The Revival—A Reminiscence of Negro Life in Old Kentucky. By Will Marquis.

Wilder's Peace—How the Reform of a Novelist Was Attained. By Garvice.

St. Valentine's Gift—The Fortunate Misfortune of Jeff Heath. By Charlotte Canty.

The Grubstake—A Lesson in Industry Which Conveys the Wrong Idea. By R. C. Pitzer.

The Ancona Fowl—The Vogue for This Breed Being Revived by Poultrymen. By Henry W. Kruckeberg.

Mother's Valentine—A Remembrance That Brought Comfort to a Heart. By Corinne B. Dodge.

La Vida En Todo Caso—Historia de Dos Amantesque Intervienen Darse. Por Rafael M. Gallegos.

The Billboard Campaign—An Effective Fight Against These Pests Upon the Landscape. By Ernest Braunton.

Care of the Body—Farming in California—The House Beautiful—Practical Ethics—Gardening in California—The City Beautiful—Good Short Stories—Etc.

Beautiful Illustrations.

NEWSPAPER AND MAGAZINE—ONLY FIVE CENTS.

ARIZONA.

IS BADGERED AT CAPITAL.

Anti-Jointure Committee is Making Complaint.

Ill-Treated at Hearing and Reports "Edited."

General Unfairness Charged by the Delegation.

[SPECIAL CORRESPONDENCE OF THE TIMES.] PHOENIX (Ariz.) Feb. 7.—Within the past few days have returned Gen. J. Sampson, Isaac T. Stoddard, Eugene B. O'Neill, Rev. Harvey M. Shields and a number of other Arizonans who have been fighting the battle for Arizona in Congress. They all agree that the jointure bill will surely be defeated in the Senate.

Senator Foraker has repeatedly assured the Arizonans that the bill will not pass in its present shape. So confident are the Arizona men that they have broken up their lobby, leaving only a secretary Roy S. Goodrich in charge of headquarters. Mr. Stoddard states that he has received reliable assurance that Senator Platt is against the statehood bill, as well as a couple of other Senators who have been counted as among the supporters.

All of the Arizonans complain bitterly of the treatment they received at the "hearing" before the House Committee on Territories. They were prepared by Hamilton and his friends to the very limit of endurance. Robert E. Morrison of Prescott was on the floor for an hour, charged with speaking for Arizona, but of that time really only ten minutes of uninterrupted argument.

The official report of the committee meeting was "edited" and these interjections eliminated, but fullest space is given the speech of ex-Delegate Lindsey, who spoke in support of the bill. When the measure passed the House, as a result of the vote was received in silence by the galleries, wherein sympathy plainly was with Arizona.

UNBRANDED ITEMS.

W. K. Parker of Los Angeles is among the engineers who have submitted plans for the new waterworks system upon which Phoenix is preparing to spend $[illegible].

Last week, in a pile of driftwood on the island in the Gila River near Florence, was found the skeleton of a man, believed to be that of a bridge carpenter swept away at The Buttes in the floods of last spring.

At the Territorial Prison at Yuma there are 250 prisoners, the greatest number ever reported from that institution. The gross cost per inmate a day is fifty-two cents. Practically no profit is made of the labor of the prisoners.

The Phoenix Orange Growers' Association has sued the Southern Pacific for the Gila Valley, Globe and Northern railroads for $650 damages because of delay to a carload of oranges consigned to Globe and so much delayed en route as to arrive in decayed condition.

In accordance with the ruling of Territorial Examiner Foster, it will require a license tax of $250 a month to be paid by coin-paying slot machines in each of the counties of the Territory. They are classed as gambling games.

The fourth bank is to be started in Globe, the backer being E. F. Kellner, a former merchant of the camp.

William Upsinger, general foreman of the Los Angeles roundhouses of the Southern Pacific Company, has been transferred to take charge of the Yuma roundhouse, succeeding E. L. Martin, transferred to California.

Carl Cochems, a local baritone, and Manager Henry Russell of the Neilson Opera Company, believes he has discovered a coming operatic star of large calibre. Acting under Mr. Russell's advice, Mr. Cochems will leave for Europe in May, to pursue his musical studies under Italian masters. Last night the Neilson company presented "Carmen" at the Dorris Theater, to the largest and best-paying audience known in the city.

SEXAGENARIAN CLUB.

A Defy to Old Maids in Petticoats and the Old Grannies in Pantaloons.

A sexagenarian society is being organized in Los Angeles. To be eligible to membership a person must be of the masculine gender, at least one day over 60, and at least one day under 70 years old. He must submit to a rigid physical examination to show that he is sound.

The purpose of this organization may be to some a little strange, but to it is entirely sane and even patriotic. It is certainly humane. The object of this organization is this: Time has cropped up an alleged idea among the superstitious minds of a certain less numerous, probably very select coterie of sour-spirited old maids whose unattractiveness of form and face have rendered them immune to the attacks of matrimony. The same time has found as a microbe in the minds of a very considerable number of the members of the medical profession that to be content with the vicissitudes of their unscientific practice, which claims a great many members of the human family prematurely under the sod. The idea is that all men over the age of 60 should be chloroformed, the purpose of the sexagenarian club is to promulgate a defy to the old maids in petticoats, and the empyrical members of the society, old grannies in pantaloons.

Chairman of the campaign formulated by the members of this new club is as follows: They will publish a challenge to all old maids in America who are afflicted with the microbe of misogamy, which, it is thought, leading them to the belief that all men over 60 ought to be married, and to meet the members of the sexagenarian club in battle array, in which side can hug the other to death. The old maids, to be eligible to the contest, must be, at least 20 years old, and they must not be over 40, and it is surmised that the real purpose of the women afflicted with this form of maladirected thought is exemplified in the elimination of the masculine gender from the face of the globe, as the most useless part of the human race. This club comes in this form: Any man over 60 years old is suspected of having designs on the thick end, will be driven to the thick end, will be driven to the thick end, will symbols masculine part of humanity from the face of the globe. Then the old grannies in pantaloons, with the medical diploma to stand the world seeking whom they may devour, the challenge of the sexagenarian club comes in this form: Old maids among, the medical fraternity have but one qualification, that they think men who are over 60 to be chloroformed. The club says that they have the diploma and are afflicted with the form of misdirected thought. Then they will meet the sexagenarian club of members, lined up in battle array, each one armed with a sponge

W

The South in

SAN JOSE,

party of sma
filled two car
train en rout
San José Tue
the few prec
strenuous bec
functions in h
eration presid
Decker, eight
May morning.
nent among t
of State and
Mrs. Josiah E
German, Mrs.
Oliver C. Bro
Mrs. Philip Ge
F. Widener M
and Mrs. M. S

Every grace
Mrs. Decker, t
woman of swe
ence, who has
club women o
during her bri
Her ready wit
her surrounding
ful traveling c
tel Vendome at
of rooms reserv
filled with frag
nished with fre
and these evide
ness of the wor
exclamations of
learned to expe
nia," was her
With Mrs. Deck
president, Mrs.
many honors.

Mrs. Edgar Ge
president, and M
recording secreta
in planning for t
on the train wer
erywhere, assur
comfort of each

L. Meker of Pasa
sponding secreta
home by illness,
be read by Fitz
Federation.

Mrs. Oliver C.
word is much ove
will describe her
Kate M. Lember
Contemporary Cl
two southern dist
Osgood of Sierra
parliamentarian o
brilliancy to the c
ing Los Angeles c
busy with import
Philip Gengembre
careful and intelli
the excellency of
Mrs. Jefferson D.
the State Nomina
Mrs. Matthew S.
of the nominating
Los Angeles distric
such a large or re
tion been sent to t

The trip north w
detail; no glare o
light of a cloudy
the eyes of the tr
the last stopping

ARIZONA.

IS BADGERED AT CAPITAL.

Anti-Jointure Committee is Making Complaint.

Ill-Treated at Hearing and Reports "Edited."

General Unfairness Charged by the Delegation.

SPECIAL CORRESPONDENCE OF THE TIMES.] PHOENIX (Ariz.) Feb. 7.—Within the past few days have returned Gen. A. J. Sampson, Isaac T. Stoddard, Eugene B. O'Neill, Rev. Harvey M. Shields and a number of other Arizonans who have been fighting the battle for Arizona in Congress. They all agree that the Jointure bill will surely be defeated in the Senate.

Senator Forsker has repeatedly assured the Arizonans that the bill will not pass in its present shape. So convinced are the Arizona men that they have broken up their lobby, leaving only Secretary Roy S. Goodrich in charge of headquarters. Mr. Stoddard states that he has received reliable assurance that Senator Platt is against the enabling bill, as well as a couple of other Senators who have been counted among the supporters.

All of the Arizonans complain bitterly of the treatment they received at the "hearing" before the House Committee on Territories. They were confined by Hamilton and his friends to the very limit of endurance. Robert H. Forbes of Prescott was on the floor for an hour, charged with speaking for Arizona, but of that time really only ten minutes of uninterrupted time was his.

The official report of the committee hearing was "edited" and these interesting eliminated, but fullest space given the speech of ex-Delegate Cameron, who spoke in support of the bill. When the measure passed the House, almost all of the vote was received in silence by the galleries, wherein sympathy plainly was with Arizona.

UNBRANDED ITEMS.

Parker of Los Angeles is among the members who have submitted plans for new waterworks system upon which Phoenix is preparing to spend $250,000.

Last week, in a pile of driftwood on the bank of the Gila River near Florence was found the skeleton of a man, said to be that of a bridge carpenter who went away at The Buttes in the early days of last spring.

The Territorial Prison at Yuma has 180 prisoners, the greatest number ever reported from that institution. The gross cost per inmate a year is $200 cents. Practically no profit is made of the labor of the convicts.

The Santa Cruz Orange Growers' Association has sued the Southern Pacific Company in the Yuma Valley, Globe and Northern Arizona for $450 damages because the road's carload of oranges at Globe and so much delayed that they arrive in decayed condition.

Dissatisfied with the ruling of Examiner Foster, it will refuse the tax of $30 a month to the slot-paying slot machines in the counties of the Territory. They are classed as gambling games. The bank is to be started in Tucson, the backer being E. F. Kellner, a merchant of the camp.

Thomas Dolinger, general foreman of the Arizona roundhouses of the Southern Pacific Company, has been appointed to take charge of the Yuma shops, succeeding E. L. Martin, who went to California.

Professor Cuchems, a local baritone, and Henry Russell of the Nellson Company, believes he has discovered a promising operatic star of large proportions. Acting under Mr. Russell's advice, Mr. Cuchems will leave for Italy, to pursue his musical studies with Italian masters. Last night the Nellson company presented "Martha" at the Dorris Theater, to the largest and best-paying audience known in the city.

OCTAGENARIAN CLUB.

Society to Old Maids in Petticoats and the Old Grannies in Pantaloons.

A Phoenix society is being organized in Los Angeles. To be eligible for membership a person must be of the feminine gender, at least one day over 70 years old, and at least one day under 70 years old. He must submit to a rigid physical examination to show that he is sound.

The purpose of this organization may appear a little strange, but it is entirely sane and even patriotic. It is certainly humane. The object of this organization is this: To do away with an alleged idea which has crept up an alleged idea which has crept up in the superstitious minds of a certain numerous, probably very large, coterie of sour-spirited old maids whose unattractiveness of form and face has rendered them immune to the shafts of matrimony. The same idea is as a microbe in the minds of a considerable number of the members of the medical profession who refuse to be content with the vicious practice of unscientific practice, and a great many members of the society prematurely under the idea is that all men over 60 years of age should be chloroformed. The purpose of the octagenarian club is to perpetuate a defy to the old maids in petticoats, the empirical members of the society, old grannies in pantaloons.

One of the campaign formulated by the members of this new club is that they will publish a chaplet of old maids in America who are afflicted with the microbe of misogamy, leading them to the belief that all men over 60 ought to be made to meet the members of the club in battle array. Then each side can hug the other to death. The old maids, to be eligible, must be, at least 20 years, and they must not be over 30. It is claimed that the real purpose of women afflicted with this peculiar distorted thought is extermination of the masculine gender from the face of the human race. This is to get out of the way those who are 70 years old is suspected to be the end of the wedge which, driven to the thick end, will split the masculine part of humanity off the face of the globe. The old grannies in pantaloons, who have a medical diploma to practice, the world seeking whom they may devour, the challenge of the octagenarian club comes in this form: That among the medical profession there have but one qualification, namely, they think men who are old enough to be chloroformed. The latter, it is said, may be of any age provided only that they have the necessary years and are afflicted with the microbe of misdirected thought. The octagenarian club proposes to have lined up in battle array, armed with a sponge of at least five ounces in weight when perfectly dry, and then thoroughly saturated with chloroform. Each party shall see which will chloroform the other.

The men who are entering the sexagenarian club are gray of beard and often bald of poll, but they are men who can walk from Los Angeles to Santa Monica, eat a hearty lunch, and walk back again the same day. No member is admitted who does not measure at least 5 feet 10 inches, and who does not weigh at least 160 pounds. He must not measure over 6 feet 6 inches, nor weigh over 225 pounds. There are already about fifty sexagenarian men residents of the city of Los Angeles, who are enrolled in the club. They are now in practice and their challenge will be published at an early date. The old maids' turn will come first in the hugging match, and the chloroform process will follow immediately after. The sexegenarians are absolutely sure that they can win in the first combat, and they have just as much confidence that they will get away with the second.

DRASTIC LAW ON DIVORCE.

BEFORE DECREE, CONVICT AND SENTENCE GUILTY ONE.

Women Admitted to Seats—Idea of Interdenominational Commission. Nothing Presented Appears Too Strong for Approval, but Time is Taken to Digest Planks.

The largest and most enthusiastic meeting of the interdenominational divorce commission yet held convened yesterday at St. Paul's Pro-Cathedral. The representatives appointed by the Los Angeles Women's Christian Temperance Union were present and received a hearty welcome, being promptly seated as corresponding members of the commission.

The interest of the meeting centered on a report made by Attorney J. H. Merriam of Pasadena, who since the last meeting of the commission has written letters to many judges sitting in divorce courts, and he presented in the concrete many of their suggestions. All concurred in the contention of the commission that something should be done to make it less easy to secure a divorce.

One judge suggested a very drastic law, that would surely abolish the practice of securing divorce on foolish and impotent allegations. His suggestion was that the guilty party in a divorce should be held accountable for a misdemeanor and should be tried, convicted and sentenced before the application for a divorce was heard or the decree granted.

Others were that residents of other States coming to California to secure divorce could not do so except on grounds recognized by the laws of their own State, and that the guilty party to a divorce shall not be permitted to remarry.

A section of the report also indorsed the movement for a national conference looking to the amendment of the national Constitution, prohibiting polygamy in all the possessions of the United States.

There was a running discussion on all the points raised, in which some of the women took part, and tentatively all were approved, but it was thought best to refer the whole report back to the committee, in order that the individual members of the commission may consider and privately talk over all the suggestions, and be better qualified to agree on that which is best.

Dr. McLarren said last night that it was the desire of the commission to strive at present for only such reforms as they believe they may be able to secure, while the ideal is much higher. He thought that our laws should correspond with those of Canada, where, he said, it is almost impossible to secure a divorce, and later on he hopes we may achieve just such a triumph over the slip-shod laws under which we now operate.

An adjournment was taken to Thursday, March 1, when a draft of proposed amendments to the present law of California will be adopted for presentation to the State Legislature.

WOMEN'S CLUBS.

The South in the North.

SAN JOSE, Feb. 7.—A distinguished party of smartly-gowned club women filled two cars of the Southern Pacific train en route from Los Angeles for San José Tuesday morning. Although the few preceding days had been strenuous because of the many social functions in honor of the General Federation president, Mrs. Sarah Platt Decker, eighty women, "fresh as a May morning," began the trip. Prominent among them were the officers both of State and the Los Angeles district, Mrs. Josiah Evans Cowles, Mrs. Edgar German, Mrs. Frank E. Prior, Mrs. Oliver C. Bryant, Mrs. J. B. Osgood, Mrs. Philip Gengembre Hubert, Mrs. B. F. Widener Mrs. Jefferson D. Gibbs and Mrs. M. S. Robertson.

Every graceful courtesy was shown Mrs. Decker, the national president, a woman of sweet, sane, wholesome presence, who has endeared herself to the club women of the southern district during her brief stay in Los Angeles. Her ready wit and keen enjoyment of her surroundings made her a delightful traveling companion. At the Hotel Vendome at San José, the fine suite of rooms reserved for Mrs. Decker was filled with fragrant blossoms and furnished with fresh fruits in abundance, and these evidences of the thoughtfulness of the women called forth many exclamations of delight. "But we have learned to expect all this in California," was her impulsive comment. With Mrs. Decker, the gracious State president, Mrs. Cowles, divides the many honors.

Mrs. Edgar German, the State vice-president, and Mrs. F. E. Prior, State recording secretary, did excellent work in planning for the transportation, and on the train were here, there, and everywhere, assuring themselves of the comfort of each delegate. Miss Anna L. Meker of Pasadena, the State corresponding secretary, was detained at home by illness, and her report will be read by Fitzgerald of the Civic Federation.

Mrs. Oliver C. Bryant, charming (the word is much overworked, but no other will describe her) as ever, and Mrs. Kate M Lemberger of the Redlands Contemporary Club, presidents of the two southern districts, and Mrs. J. B. Osgood of Sierra Madre, who is the parliamentarian of the convention, lent brilliancy to the company. Other leading Los Angeles club women who were busy with important duties were Mrs. Philip Gengembre Hubert, to whose careful and intelligent planning is due the excellency of the rich programme, Mrs. Jefferson D. Gibbs, chairman of the State Nominating Committee, and Mrs. Matthew S. Robertson, member of the nominating committee from the Los Angeles district. Never before has such a large or representative delegation been sent to a State convention.

The trip north was perfect in every detail; no glare of sun, but the soft light of a cloudy sky was grateful to the eyes of the travelers. At Gilroy, the last stopping place before reaching San José, a pleasant surprise awaited the delegation. Mrs. Mergotten, president of the San José local committee, Mrs. Glendenning, local secretary, Mrs. McKee and Mrs. Osborne of the reception committee entered the train bringing hearty welcome and fragrant blossoms to the southern women.

Since September the women of San Francisco have been busy with their plans and preparations for this convention and every detail of their work has been well done. At the San José station automobiles were in readiness to carry the visitors to the two hotels, the Vendome and St. James, where most of the delegates are staying, and in an incredibly short time after their arrival the delegates were cared for.

The large reception given last night at the Vendome was a brilliant affair, held in the parlors and the rarely attractive enclosed veranda of the hotel, the latter known as "The Lanai." Here in a beautiful arrangement of graceful greenery supplemented by masses of almond blossoms, the receiving party gathered. Leading women of the State, with Mrs. Decker and the local officials, graciously greeted the hundreds of guests, and the handsome gowns, soft music and attractive surroundings made the affair a memorable occasion.

To the club women of the South it will be good news to know that as yet there is no candidate for the office of State president but Mrs. Cowles of Los Angeles. There had been the thought that San Joaquin Valley women would be brought forward at this convention for the honored position, but the delegation has as yet no candidate, nor have Alameda district or the San Francisco, and the northern women seem to take it for granted that the present incumbent will be continued in office another year. Mrs. Cowles, who has tentatively refused a nomination, can scarcely be called a candidate, but it is hoped on all sides that she can be prevailed upon to allow her name to stand. The women of the various districts have fallen willing victims to her charms, and so far as a hasty canvass of the local and northern districts goes, no one else is destined for the office.

The meeting yesterday morning in the prettily decorated Unitarian Church was purely business, with an important presidents' council, at which Mrs. Decker gave a helpful and interesting address. The afternoon was a busy one, with many speeches of welcome and greeting, those of the Mayor of the city, Hon. George D. Worswick, and the Rt. Rev. William Ford Nichols, Bishop of California, being notable.

The meetings today promise to be full of interest as well as business, for if the club women are nothing else, they are active in practical matters, and the session will probably result in a number of important decisions.

225 physicians, 71 druggists, 10 hospitals in this city use PURITAS distilled water. Doesn't that indicate that other water in this vicinity is not the best for the health? Think about this.

Puritas—5 gallons 40c.
Either phone. Exchange 6.

BORDEN'S PIONEER BRAND EVAPORATED CREAM

It is decidedly superior in richness and flavor to ordinary milk or cream. The result of nearly 50 years' experience in the supervision of production, handling and preserving of milk.

LEADERS OF QUALITY
Factory at Auburn, Washington
Borden's Condensed Milk Company, New York
Established 1857

BROWN'S BRONCHIAL TROCHES — FOR COUGHS AND COLDS

Hoarseness or loss of voice immediately relieved. Nothing excels this simple remedy

SPECIAL SALE ON EXTENSION TABLES AND IRON BEDS.
Prices the Lowest.
WILMAN'S FURNITURE CO.,
516 South Spring St.

FURNITURE, Carpets, Draperies
LYON-M'KINNEY-SMITH CO.
462 SOUTH BROADWAY. AT SEVENTH.

Every who formerly smoked 10¢ Cigars now smoke
LEWIS' SINGLE BINDER
STRAIGHT 5¢ CIGAR

POND'S EXTRACT TALCUM POWDER
(ANTISEPTIC)
is the ideal powder for nursery and toilet use. It is made of the purest talcum, refined boracic acid, and highly valued antiseptics: fragrantly perfumed. In ornamental glass jars, at 25 cents.
FOR SALE BY
FIRST-CLASS DEALERS EVERYWHERE

Real Estate—Special Tract Directory.

CENTRAL AVENUE

SEVENTH STREET	1	110	26	26	26	26	ALTON STREET
	2	110	10	11	12	13	
	3	110	100	100	100	100	
	4	110	110	14			
	5	110	110	15			
	6	110	110	16			
	7	110	110	17			
	8	110	110	18			
	9	110	110	19			

Block one, Caronel Tract for sale as a whole or in subdivisions.
GEO. K. FRINK, Owner.
14 Montgomery Street, San Francisco.

Ring Up Home 8737 — THE McCARTHY CO. — Phone Red 1202
FRUIT AGRES TRACT
A home under your own vine and fig tree. Constant improvement.
Main Office, our own Bldg., 203 North Broadway.

SUCCESS IN SINALOA
Easy to be successful in Sinaloa, Mexico. Fertile acres for less money than the actual taxes on California acreage. Great water supply, railroads building, perfect climatic and soil conditions. Go where opportunities are greatest. Call or write for information.
SINALOA LAND CO.
Conservative Life Bldg., Los Angeles, Cal.

Have You Seen
Huntington Park Extension?
The Sun Land Co. (Inc.)
Exclusive Agents.
Both Phones, 8500 201 Grant Bldg.

ROSE TERRACE
15 Minutes from Sixth and Main. One of the most sightly residence subdivisions ever opened in Southern California. Lots $600 and up. Terms.
ARNOLD & DODGE.
229 Laughlin Bldg.

ONLY $50 AND UP
Down, $1 a week. No Interest No Fuss
Tickets at our office, N. W. Cor. First and Broadway.
PRUDENTIAL IMPROVEMENT CO.
Sole Agent
LOTS AT WATTS

Borthick's Subdivision.
Tropico
Free Excursion every afternoon. Lots $375 up.
R. D. ROBINSON CO., Owner.
Phone, Home 1913. 608 Grant Bldg.

Half Acre Lots on
VENICE AND OCEAN PARK SHORT LINE
at Palms Station, in Wadsworth & Hollister's Palms Tract. Free car tickets at office. Phones Main 882. 213-220 Douglas Bldg.

Big Things Doing
Watch for
Floral Park
More Later
GRIDER & HAMILTON,
225 West Second St.

Acreage — Western Ave. and Slauson. — $800 per Acre $800
A. F. Webster & Co.
302 Mason Bldg. Cor. 4th and Broadway. Home 5575 Main 4090

Forest Heights Tract!
Elevated, on car line, surrounded by trees; same distance as 16th st., $425 and up; $25 cash, $10 a month, including street work and cement walks.
Stone & Blades
14-115-116 Henne Bldg. 122 W. 3d St.

ARROYO VIEW LOTS IN PASADENA
J. C. BRAINARD
16 N. Raymond Avenue, Pasadena.

Robt. Mitchell Co.
Real Estate Investments
Loans and Insurance.....
508 South Broadway

UNIVERSITY HEIGHTS
San Diego's choicest residence section. Lots $100—$10 down, $10 a month.
SOUTHWESTERN SECURITIES CO.
502 H. W. Hellman Bldg.

The last of the high ground on West Adams St. Syndicate share
150 IN NUMBER,
now being signed for. For particulars, maps, etc., see
J. B. LEISER, Sole Agent
Suite 604 Pacific Electric Bldg. Home phone 2300.

Legal.

NOTICE OF DISSOLUTION OF PARTNERSHIP—To those concerned, notice is hereby given that the partnership formerly existing between C. W. Stockwell and A. Braun, has been dissolved, and the interest of the said A. Braun has been purchased by C. W. Stockwell.

$5.00 Shoe at the Wholesale Price, $3.50.
REGAL
THE SHOE THAT PROVES
A. S. VAN DeGRIFT, Mgr.
302 So. Broadway, Bradbury Bldg.

Apricot Brandy
$1 A FULL QUART
STAR WINE AND GROCERY CO.
315 WEST FIFTH STREET
Phone Home 1059 Main 2786 No Bar

N. E. corner Wall and Boyd streets, 100x114 to alley, $325 per foot. This is right in the wholesale district.
$27,500 corner 4th, Ruth ave. and Central ave., 50x100 to alley. This is right near the Union depot.
OSCAR B. SMITH
312-13-14 O. T. Johnson Bldg.

Long Beach
FREE EXCURSION.
Will be run daily at 10 a. m. from our office to the new American Avenue Tract, Long Beach. LARGE LOTS $250. EASY TERMS.
H. J. SCHAFER,
400 Pay Bldg., Third and Hill.

Empire Ranch
19,000 ACRES
Offers the best farm land in California. Abundance of water goes with the land.
Percy H. Clark Co.
312 H. W. Hellman Building.

Union Depot
We are headquarters for property on 4th, 5th, 6th and Crocker sts., Central, Ceres, Gladys, Ruth and Towne avenues.
W. H. NEISWENDER
212 H. W. Hellman Bldg.

Western-Wilshire Heights
At the intersection of Wilshire Boulevard and Western avenue. Take Pico Heights car. Branch office corner Pico and Western avenue.
Hagar, Sheppard & Kratz,
629 H. W. Hellman Bldg.
Home Phone 7765.

SALT LAKE R. R. TRACT
Its growth has been fast but substantial. Lots $250 and up. $20 down and $10 per month.
STRONG & DICKINSON
Second and Broadway
Phones 1273

OUR RENTAL DEPARTMENT
for business locations has on its list the place you want.
Robt. Marsh & Co.
Main Corridor—Ground Floor
H. W. Hellman Building
Both Phones Ex. 175

Have you Bought a Lot in the
"Three G" Tract
If Not, Do So Today
G. M. GIFFEN
111 Merchants' Trust Bldg.

VENICE VIEW HEIGHTS TRACT.
A view second to none.
Lots 50x150 ft., $350 and up; terms.
F. E. ROBINSON & CO.,
216-217 Pacific Electric Bldg.
Home 5548, Main 6077.

Wise Investors are buying in the new, exclusive and beautiful
Huntington Court
the gem of Huntington Park. Large lots, fruit and ornamental trees; inner court. public library.
THE LYFORT COMPANY. 209 Mercantile Place

FARM LANDS
Rich as cream, level as a floor; $10 water share with each acre. Price $22.50. Call or address owners (headquarters farm lands all prices.)
H. L. MILLER & CO.
VENICE, CAL.

Kings River Land
Our plan $1.50 down—not for each acre, but in. NO TAXES —|— NO INTEREST.
Kings River Land Co.
204-205-206 Merchants Trust Bldg.

BOWEN & DOLTON
Owners of 12 Big Tracts
Vernon and Compton Ave.
Lots $550 to $2000
439-40-41 Douglas Building.
Member L. A. R. B. Third and Spring

Ocean Park Heights
Lots bought eight months ago have doubled in price. We have about a dozen left at old prices.
WHITCOMB GIBSON CO.,
529 Laughlin Bldg.

HARRY JACKINS' ARLINGTON HEIGHTS TRACT NO. 2.
On Crenshaw Boulevard, between Adams and Washington sts. Lot 50x150; $600 to $1050. See
C. C. C. TATUM,
626 H. W. Hellman Bldg.
Bernard A. Vollmer,
Brearley & Benedict,
614 H. W. Hellman Bldg.

Inner Harbor Tract
Lots $200 to $500
Eutters & Paul Investment Co.
215 East Ocean Avenue
Long Beach, Cal.

FLORENCITA PARK!
LOTS ONE-QUARTER DOWN
Balance in six, twelve and eighteen months On the Long Beach Line, 12 minutes from Sixth and Main.
JAMES R. H. WAGNER,
320 H. W. Hellman Bldg.

For Information Concerning
Pomona
A growing prosperous city 32 miles from Los Angeles. Address Pomona Board of Trade.

Wilshire Harvard Heights
The name locates it. Finest and cheapest property in this swell new section. Call and get accurate new pocket map of the city, free.
E. A. FORRESTER & SONS, INC.
In spite of the fire, still at
242-5-4 Douglas Bldg.

Willow Junction Tract
On Long Beach Line. Lots $250.00, only $25.00 down and $10.00 a month. Sure to advance.
MORRIS H. WILSON & CO.
626 Pac. Elec. Bldg.

Vermont Avenue Square
The southwest corner Vermont and Vernon avenues. The largest and choicest subdivision in the southwest.
Large Lots $650 and Up
Leo. J. Maguire & Co. 305-306 F. P. Fay Bldg.
Chas. McKenzie Co., 409 H. W. Hellman Bldg.
Wright & Callender, 319-322 S. Hill St.
S. J. White & Co., 416-417 Huntington Bldg.

EDWIN ALDERSON REAL ESTATE AND INSURANCE
January Bargain
$450
Highland View Tract
63½ x 140 Have three lots that are worth $1000 each, lay fine, 12 to 15 min. to 3rd and Broadway, two blocks from car line. My client needs money at once. It will pay you to investigate.
See EDWIN ALDERSON, 120 So. Broadway
Phones 3030, Main 1934.

CULVER'S
Sunset Boulevard Heights
Only 5 minutes from business section
LOTS $1000 TO $1500
ALEX CULVER, 108 South Broadway

REDONDO
THE BEAUTIFUL
W. M. GARLAND & CO.
324 Huntington Bldg.

West Adams Terrace
ON WEST ADAMS STREET
LOTS $800 UP. Terms Liberal
Office on the Tract—Adams Street and Eighth Avenue.

KENSINGTON PLACE
The Tract of Tracts
SEE
Wilshire Boulevard
The Briggs Co., 224 S. B'dw'y
Main 537 Home 1426

Homeland Colony Excursion
EVERY TUESDAY
For particulars—including pamphlet and map—call on or address
Homeland Colony Co,
(2) Merchants' Trust Building.

"ELEVATE YOURSELF" ON
Oxford Heights
The finest views in Los Angeles.
THE MILLER LAND CO.,
Office at Ivanhoe Station, Sunset Blvd.

RULE-BELFORD CO.,
INVESTMENTS
REAL ESTATE
MINES
309-311 Homer Laughlin Building
Home 6353 Main 6536 LOS ANGELES

ALHAMBRA...
Residence — Villa — Business Properties and Acreage
Futterbaugh Realty Co.
Alhambra Office 1st and Main. Phone M. 701
208 Severence Bldg. 6th and Main. Phone M. 961

KINGS RIVER DELTA LAND
$40 per acre, lots of water. Call on or write
Nares & Saunders, Mgrs.
135 So. Broadway.

Free Excursions
TO EL CARMEL
See us at once for tickets.
F. H. BROOKS COMPANY.
213-216 Currier Bldg. 212 W. Third Street.

INDEPENDENT HARBOR
Being Built at Long Beach.
Commercial sites in Back Bay Tract at moderate prices.
LOS ANGELES DOCK & TERMINAL CO.,
Back Bay Land Co., Selling Agents.
O. T. Johnson Bldg., Los Angeles, Cal.

Glorietta Tract
(Hollywood)
LOTS $900 AND UP
Every convenience—Gas, Electricity, Water, Telephone. Take Hollywood cars to Millard or Glorietta Ave.
CROAKE & M'CANN,
225 Douglas Bldg.
Phones: Home 1812. Main 3430.

Chino Ranch
Rich Orange, Alfalfa, Walnut and Beet lands, $75 to $200 an acre.
CHINO LAND & WATER CO.,
720 Trust Bldg., Los Angeles.

ARTESIA
On the Santa Ana. Pacific Electric Line.
Lots $200 and Up.
Orange County Realty Co.
SANTA ANA ARTESIA

WESTGATE
15 minute car service from Fourth st. station.
10c FARE FOR RESIDENTS.
Residence lots $250 up; ½ to 10-acre lots, $400 up; 1-4 cash, balance easy terms at 7 per cent.
SANTA MONICA LAND & WATER CO.,
600-607 Pay Building.

Wilshire Terrace
West Seventh Street Tract
Boulevard Heights
Norton Place
Beautiful residence tracts in the exclusive Wilshire Boulevard district.
BARRY BROS.
328-329 BRADBURY BUILDING.

WAIT FOR IT
WALNUT LAWN
On the Long Beach line just outside the city limits.
W. P. WHITSETT, Owner
405 Severance Bldg., corner 6th and Main Sts.

Glendale Orange Grove Tract
Best near-by foothill location. Ideal home sites among bearing orange trees. Fine water, cement sidewalks, curbs, schools, churches. Short distance by electric cars. Cheap fares. For maps and prices apply to McKeon & Metcalf, 519 Grant Bldg. Hurin, 423 Stimson Block. Los Angeles, and Blackburn at Glendale. Easy terms.

La Park Tract
No. 2
HE CREAM OF SUBDIVISIONS
$450 AND UP
ROSS & LINDSEY, Owners
314 H. W. Hellman Building

To carry out the good resolutions about making safe and profitable investments, by buying some of those 60x200-foot lots in the Boulevard Heights Tract—the cream of Greater Los Angeles.
McGarvin & Bronson Co.
308 H. W. Hellman.

Rossiter, Sharp & McEdrnee
202 Mercantile Place.

San Pedro
Harbor City
Millions being spent by the government and private corporations. Terminus of three great trans-continental railroads. Property being sold on what has been done and not unreliable promises. Lots eight blocks from the water front. Mountain and marine view. Fascinating prices and terms. Call at once. Only a few left.
COCHRAN & OLIVER
458 Huntington Depot Bldg.

Euclid Crest
CORNER OF EUCLID AND STEPHENSON AVENUES. TWO CAR LINES
Cream of the Beautiful Euclid Heights section. On sale soon. Reserve a lot now.
Edward D. Silent & Co.
216-218 W. 3d street.

SALT LAKE STATION TRACT
Fine, future business lots $450 and up; one fourth cash, balance 6, 12 and 18 months
WALTER G. McCARTY
404-406 Merchants Trust Building
H. G. COTTON & CO.
322 H. W. Hellman Building

Huntington Beach...
The Best Place in Southern California to buy property for Home or Profit.
Huntington Beach Company
332 BYRNE BLDG.

Newport Beach
The Invincible
Lots now For Sale in new Sub of PACIFIC ELECTRIC LAND CO.
Offices 730 Pacific Electric Building and Newport Beach, Cal.

Have You Been to Glendale
and seen the
GLENDALE BOULEVARD TRACT?
Agents on the tract.
H. E. Huntingdon and L. C. Brand, Owners.

Hollywood Park Place
In the heart of Hollywood. LOTS FROM $375 TO $1200.
OTTO WEID & COMPANY,
614 O. T. Johnson Building.
W. A. ROBERTS REALTY CO.
614 O. T. Johnson Building.
Fourth and Broadway.

POULTRY RANCHES
in California are more profitable than anywhere in America. Conditions are exceptionally favorable for breeding and chickens and eggs always bring better prices. The finest poultry land in the State is near Los Angeles. For full particulars write or call.
ANNA L. PINKERTON.
REALTY TRUST COMPANY,
129 South Broadway, Los Angeles

Highland Park Heights
Lots $200 Up. Easy Terms
Crescent Real Estate and Inv. Co.
6015 PASADENA AVE.

$600 AND UP FOR 50-FOOT LOT
In beautiful Hollywood, corner Canter, Street and Sunset Boulevard (100 feet wide); cement walks and curbs, streets graded, oiled; elegant surroundings; protective building restrictions. You cannot get such values for your money elsewhere. Will double. Agent on tract. Take Hollywood car to office, corner Prospect and Vermont avenues. 10c fare. WIESENDANGER, N. W. corner 7th and Hope sts.

PROFIT-MAKING LOTS IN
Winton & M'Leod's
Moneta Ave. and Figueroa St. Tracts.
Prices from $400 to $2000. Easy Terms.
208 Trust Building. Second and Spring
Home 566, Main 6274.

MONROVIA
The Gem of the Foot Hills
See Sunday Advertisement

CRESCENT HEIGHTS
WEST HOLLYWOOD—the ideal homesite. LARGE VILLA LOTS, overlooking all Hollywood, Los Angeles and the Pacific. See Water pipes through large mains to every lot. May and FREE TICKETS at our office—OPEN ALL DAY SUNDAY.
Norton & Hay 318 West Third St.

NAPLES
A. M. & A. C. Parsons,
Sole Agents
701 H. W. Hellman Building
Main 1858 Home Phone 941

Venice Gateway
A lot here is inexpensive now, yet its future is certain to be great. Lots $500 and up.
M. J. NOLAN
228 WEST SECOND STREET
BOTH PHONES 1409

Erkenbrecher Syndicate
(Ltd.)
REAL ESTATE AND MINES
Suite 204 Braly Bldg. 4th and Spring
Phone Main 1377, Home 1377

San Bernardino and Orange.

[NEWS REPORTS FROM TIMES CORRESPONDENTS.]

TORRENT RIPS THE RAILROAD.

RAIN DOES DAMAGE IN SAN BERNARDINO COUNTY.

Mexican Shacks, Bridges and Live Stock are Swept Away by Fierce Rush of Water—High Flood at East Highland—Much Injury Done to Orchards—Light in Mountains.

[BY DIRECT WIRE TO THE TIMES.]

SAN BERNARDINO, Feb. 8.—[Exclusive Dispatch.] The heaviest rainstorm in many years passed over this section tonight, amounting to a series of cloudbursts along the northern and eastern rim of the valley.

East Highlands was practically under water at 8 o'clock. The torrent flowed over the top step of Richardson's general merchandise store, and poured through the orchards, where it did great damage.

The Santa Fé lost 400 yards of track. At East Redlands the streets are torrents twelve inches deep.

Miles of pipe line, numerous bridges and several Mexican shacks were swept away at Banning and Beaumont.

At El Casco the Singleton dairy suffered great damage, including the drowning of a large number of hogs.

The precipitation was very light on the San Bernardino Mountains, and also at San Bernardino and Redlands proper.

REPORTER IS ASSAULTED.

The so-called Republican Alliance, organized by J. J. Hanford, until recently Democratic ward boss and disavowed by the Republicans, met last night for organization, and was ushered into existence by Hanford making a personal assault upon a newspaper reporter.

The latter resisted Hanford's attempts to drag him like a dog from the room. Hanford then attempted to strike the reporter with a stout stick and, being prevented by those who had rushed to the scene of the encounter, he made a frantic effort to seize the newspaper man by the throat.

Even when the struggling group had reached the hallway, out of the rooms rented by Hanford for his club, he tried to throw the reporter down the stairs.

The erstwhile Democratic ward boss had become nettled because of the manner in which his political "Alliance" had been ridiculed in the newspapers. What further embittered him was the fact that though strenuous efforts had been made to secure the attendance at last night's meeting of politicians from other parts of the county, the only ones present were a handful of local members of his club. The officers chosen were: President, L. Van Dorin; vice-president, D. A. Grosvenor; secretary, T. J. Pert; treasurer, C. B. Risher.

SAN BERNARDINO BRIEFS.

John H. Milligan and Miss Mary Ellen May Rennahan were married this morning and left on an early train for San Diego and other coast points, expecting to return from their honeymoon about February 29. Milligan is steward at the County Hospital.

The visiting Coroners were wined and dined last night at Masonic Temple by the Rathbone Sisters. After a banquet, dancing was enjoyed until the early hours this morning. During the banquet toasts were responded to by Judge B. F. Bledsoe, Judge F. F. Oster, G. A. Atwood, Joseph Israel, Deputy Coroner Summerfield of Los Angeles, H. M. Willis, L. M. Sprecher and Charles Post.

Mrs. Cora Gorenflo, wife of a local musician, died at the family residence last night, after a long illness, aged 42 years.

Joe Moran, alias Moranto, supposed to be a professional petty thief, was arrested today by Chief of Police Shay charged with the theft of brass from the city. Yesterday he pleaded guilty to stealing brass from the San Bernardino Traction Company.

U. S. warships at Coronado.

REDLANDS.

DIES HOW?—BY DRUG?

REDLANDS, Feb. 8.—August Loeb, a young man, aged 22, passed away at his home in this city yesterday under sad and peculiar circumstances. Mr. Loeb came here from Shreveport, La., last summer and had recently entered into the cigar business here. He was known to be a sufferer from acute stomach trouble and he was in the habit of taking drugs to relieve him of the pain.

Yesterday morning as he did not appear at breakfast at his boarding-house, the landlady went to his room and found him lying on the bed conscious and apparently having suffered great agony. A physician was summoned, who worked over him until far into the night and finally the end came, the young man having at no time regained consciousness.

Coroner Pittman held an inquest over the body today and the verdict was that death was due to the use of some unknown drug, but whether taken with suicidal intent could not be decided. The body will be shipped to Shreveport for interment.

Golf—tennis—polo. Coronado.

VENTURA.

MAY ISSUE BONDS.

[SPECIAL CORRESPONDENCE OF THE TIMES.]

VENTURA, Feb. 8.—The Ojai Valley is having a session with the Board of Supervisors over the question of bonding that section in the sum of $25,000 for the purposes of building, improving and changing roads and building needed bridges in the district. As under present conditions there is not enough money obtainable for the purposes desired, the board is asked to make a special district. The petition making the request contains over 100 names of well-known residents of the valley, but all the people in the district are not agreed, as a petition of protest is filed, also containing over 100 names of residents.

There is a population of 1450 in the proposed district and property represented to the amount of $681,056. The statement has been made that the protesting petition contains few property owners, and the board is busy now going over the assessment roll to find out how wealthy, individually, are the signers of the two petitions.

MOTHER WANTS CHILD.

Two women, Mrs. Antonia Somosa and Mrs. Louisa Belle Hughes, met yesterday in the Superior Court in a fight over the custody of a ten-year-old girl, Rosa Belle Hughes, the daughter of Mrs. Hughes. Mrs. Somosa has had the custody of the child for some years, but the mother concluded she wanted her own, and came down from San Luis Obispo to obtain possession of her. After a spirited controversy the matter was settled to the satisfaction of all parties by sending the child to the Sisters' school at Santa Barbara.

VENTURA BREEZES.

Santa Paula will in April vote upon the question of closing up the saloons there altogether. There are but two saloons in the place.

S. L. Shaw of this city will build the new Lagomarsino Theater in Santa Barbara.

The Native Sons have decided to hold their big April barbecue at Camp Comfort, the occasion being the meeting of the Grand Parlor in this city.

High sea has prevailed here for several days and yesterday the waves broke over the end of the Sudden wharf. Several small boats were washed on the beach and battered to pieces.

Golf—tennis—polo. Coronado.

OXNARD.

NEW FACTORY SUPERINTENDENT

[SPECIAL CORRESPONDENCE OF THE TIMES.]

OXNARD, Feb. 8.—The American Beet Sugar Company has appointed A. Duperan superintendent of its factory. He assumed control of the mill yesterday. J. McCoy Williams, the former superintendent gave up his position at the end of the sugar campaign, three and a half months ago, to take the superintendency of the new sugar factory being built at Hamilton near Chico, by a company in which Williams and his father-in-law, Hamilton, are both stockholders. Mr. Duperan, the new superintendent, has heretofore been night superintendent. He was sent a few months ago to Lamar, Colo., where a new factory of the sugar company's was not running well. Under his direction the establishment was soon put in working order. The assistant superintendent, Harry Thatcher, who went with Duperan to Lamar will remain as the superintendent of the factory there.

CIVIC LEAGUE'S WORK.

The Civic League is now in a position to carry out its plan of improvements. It has been decided to ask aid financially from the business men. The reading room will be opened immediately and other improvements will follow. This sudden impulse to the movement is largely due to the energetic work of Mrs. A. L. Thurston, the president.

PITTS-HOWELL.

A pretty wedding took place yesterday when James Pitts, an official at the sugar factory, was married to Miss Luetta Howell at the Christian Church. The place was beautifully decorated with wedding bells and arches, the color scheme being white and green. The ceremony was performed by Rev. Hart. Mendelssohn's Wedding March was played by Miss Fay Denton. After the ceremony the couple left for San Francisco. They will be away about four weeks after which they will return and live at the Lambacher cottage on D street, which has just been purchased by Mr. Pitts.

Coronado agency, 200 S. Spring street.

GALA DAY OF ODD FELLOWS.

NEW TEMPLE IS DEDICATED AT SANTA ANA.

Members of the Order from Many Places in Southern California Attend the Celebration—Class Play of High School Graduates Draws a Throng.

SANTA ANA, Feb. 8.—Visitors from all over Southern California were here today to participate in the ceremonies in connection with the dedication of the new $30,000 Odd Fellows' Temple on Main street. Elaborate ceremonies were held.

At 1 o'clock Odd Fellows of the local lodge and visitors gathered at the old hall in the Spurgeon block and marched in a body to the new temple, assembling there in the large auditorium on the second floor. After an opening ode by the audience, Grand Chaplain D. B. Naylor offered prayer and then the formal dedicatory service was performed by the officers of the Grand Lodge.

The oration of the day was delivered by Rev. Dr. Will A. Knighten of Los Angeles, and shorter addresses were given by J. W. Ballard of Los Angeles and Grand Master W. W. Phelps of Riverside. The benediction was pronounced by Rev. Leander Lane of the First Christian Church.

This evening the initiatory degree was exemplified and later the temple was thrown open for a house-warming in which all Odd Fellows and affiliated orders united.

In the afternoon the Grand Lodge was constituted for the business session with the following officers: Grand Master, W. W. Phelps; deputy, B. Ritley; grand warden, George A. Riley; grand secretary, George T. Shaw; grand treasurer, W. H. Tedford; grand chaplain, D. B. Naylor; guardians, Nap Donavan and George S. Wilson; grand herald, George E. Peters; grand marshal, E. N. Sturdevant; chairman building committee, John Cubbon; G. H., R. S. Dickenson, J. R. McMurdo, W. J. Morrison, L. F. Sheats.

The temple is a three-story structure, with basement under the entire edifice. The front is of pressed brick, with ornate cornice mounting. Store rooms are on the first floor, and the two upper stories are devoted to lodge purposes.

STUDENTS' CLASS PLAY.

An audience that filled every seat in the Grand Operahouse listened last night to a rendition of Shakespeare's "As You Like It" by the graduates of the class of '06 A of the High School. School enthusiasm prevailed and the participants in the play were stimulated to a performance that was much above the average of amateur school histrionics. Special honor was won by Miss Lois Tedford in the role of Rosaline and by Jack Visel as Orlando. Incidental music in the Forest of Arden scenes was rendered by the Arion Club of men's voices. The training and staging of the play were under the direction of Miss Nelye M. Dickson and Miss Una Eugenia Fowler, the latter being the class teacher.

The final event of commencement week will be the exercises at Spurgeon's Hall Friday night when an address will be delivered by President George A. Gates of Pomona College. An informal reception will follow the address.

SUES PAVING COMPANY.

Mrs. Kate H. Stevens filed suit today against the Fairchild-Gilmore-Wilton Company, an asphalt paving concern which has been operating here for several months, to collect $8090 damages for injuries alleged to have been sustained as a result of the company's carelessness and negligence. Mrs. Stevens was riding her bicycle up North Main street on the morning of October 19, so she asserts, when she encountered an excavation in the street near Washington avenue. She was thrown from her wheel, and her arm dislocated and sustained permanent injuries. The excavation which caused her fall was unguarded, so the complaint avers, and not fixed to protect passers.

Mrs. Stevens wants $90 for expenses as a result of the accident, and $8000 additional damages.

CHAMBER'S NEW DIRECTORATE.

The new board of directors of the Chamber of Commerce were inducted into office last night, W. M. Scott was named as the new president, Robert McFadden, vice-president, and J. A. Willson, secretary. The old board, before retiring from active business, presented its president of the past two years, F. P. Nickey, with a handsome arm chair in token of the work he had done in his executive capacity.

U. S. warships at Coronado.

TRAINING GUNS IN WATER WAR.

ORANGE COUNTY COMPANIES ACTIVE IN RIVERSIDE.

Complete Explorations Along Watershed of the Santa Ana River and Prepare to File Suit Against Users of Various Ditches—Promises to Rival Big Percolating Case.

[BY DIRECT WIRE TO THE TIMES.]

RIVERSIDE, Feb. 8.—[Exclusive Dispatch.] Preliminary explorations of the Anaheim Union Water Company and the Santa Ana Valley Water Company are completed along the watershed of the Santa Ana River below the Colton bridge. Within a few days E. E. Keech and R. Melrose of Santa Ana, representing the above companies, will file suit against the Riverside Water Company, the East Riverside Water Company, the Gage Canal, the West Riverside, the 350-inch ditch, the Sterns Ranch Company and the Meeks and Daly ditch.

The basis of this suit is that these ditches interfere with the prior appropriation of the Santa Ana and Anaheim ditches by pumping water from the upper reaches of the river and applying it to lands that are non-riparian to the stream. In other words, by the use of pipe lines and other methods the water is carried over the valley divide and cannot seep back to the main channel.

The suit will rival the famous percolating water suit between residents of Riverside and San Bernardino counties.

NEW TELEPHONE OWNERS.

Negotiations which began November 11 last have resulted in a sale and the majority of the stock of the Riverside Home Telephone Company has passed to a Los Angeles syndicate, composed of O. H. Burbridge, J. C. Wickham, L. D. Miller, White Andrews and H. H. Rummell. The bonds of this corporation remain in the hands of the original promoters. The stock at present consists of $260,000 and the bonds $255,000.

During the present week, the local manager, W. J. Lambert, has placed orders for $30,000 worth of materials for the betterment of the local plant. Nine hundred new telephones have been installed since November 1, and at present a 200-strand cable, five miles long, is being laid out Victoria avenue.

SALTON SEA'S RISE.

"Salton Sea is rising at the rate of six inches per week, and within two years, unless checked, will engulf the high-line track of the Southern Pacific between Mecca and Volcano," says Barry McAllister, a former employé of the railway, who arrived in Riverside tonight.

"The flow of the Colorado River is now twelve million cubic feet per week or nearly two million a day, a greater volume than the stream could supply. So enormous is this inflow that it covers an area twenty-five miles square, four feet deep with water, in one week. Experts who have studied the break in the bank in Old Mexico are inclined to think that the greater part of the water now rushing into the Salton basin comes from the gulf through a subterranean passage. Measurements at the break prove that an enormous volume of water which appears in the Salton sink cannot be accounted for at the outlet of the river."

Coronado agency, 200 S. Spring street.

If You Want to Go East C. Haydock. Agent Illinois Central R.R., 218 South Spring.

COLDS CURED IN ONE DAY

Munyon's Cold Cure Relieves the head throat and lungs almost immediately. Checks Fevers. Stops Discharges of the Nose. Takes Away All Aches and Pains Caused by Colds. It cures Grip and obstinate Coughs and prevents Pneumonia. Sold by all Druggists, 25c. MUNYON.

MY SERVICES Are Indispensable To Diseased Men

I want to emphasize the statement I have made on many occasions and that is I can cure any man who is troubled with weakness, varicocele, stricture or any contracted disease.

I have no hesitancy in making this claim because I have permanently cured every case I have ever treated — many of them chronic from improper care or neglect.

I won't accept you as a patient until I have made a thorough examination—I won't undertake a cure unless you come to my office where I can treat you personally. I have cured what have been considered incurable cases. I can and will cure you if given the opportunity to personally apply my successful and modern method.

Dr. Morton

316 S. Broadway

$15 330 South Spring

There's honesty in every stitch and seam of Scotch Tailor clothes. You're always sure of a square deal here.

BIG PURCHASE OF MILL-ENDS

Ready cash did the trick. We bought an immense stock of fine woolens at half what others usually pay. We're going to put these fine imported woolens in at the regular Scotch price—$15.00—for a suit or overcoat. Others would charge $30.00 or $35.00 for the same thing. Ability, spot cash, and "knowing how" enables us to save you $10.00 to $20.00 on every order for clothes.

330 South Spring

Scotch Tailors 330 S. Spring

NOTICE

ANNOUNCEMENT TO THE PUBLIC

Owing to the favorable criticism and many inquiries received by us from the medical profession and others interested regarding our statement that the so-called weakness of man is not a weakness, but symptoms of inflammation of the prostate gland (neck of the bladder) caused by contracted disorders and early dissipation, and the loss of vitality, prematureness, etc., are invariably cured by procedures directed toward correcting this inflammation, we wish to state to these many inquiries, in the columns of the press, that it takes approximately ten weeks to cure these disorders of the male. The treatment is entirely a local one, as no drugging of the stomach is necessary, and that the patient may treat himself at home under our directions. The effect of this treatment is not only gratifying, but immediate, and the patient is not discouraged by waiting too long for tangible results. We will cheerfully explain the treatment to any interested person on request.

OUR FEE $12.50

We Wait for Our Pay Until Patient is Cured.

We cure Varicocele, Hydrocele, Specific Blood Poison, Stricture, Piles, Kidney and Bladder Diseases, and all Complicated and Chronic Diseases of MEN ONLY.

Contracted Disorders

Every case of contracted disorders we treat is thoroughly cured. Our patients have no relapses. When we pronounce a case cured, there is not a particle of infection or inflammation remaining, and there is not the slightest danger that the disease will return in its original form or work its way into the general system. No contracted disease is so trivial as to warrant uncertain methods of treatment, and we specially solicit those cases that other doctors have been unable to cure.

LARGEST AND MOST RELIABLE PLACE IN THE CITY

Write if you cannot call. All correspondence strictly confidential and all replies sent in plain envelope. No names, cases, letters or photographs of patients published or exposed. Enclose 2-cent stamp to insure reply.

HOURS—8 to 5, 7 to 8 daily. Sundays, 9 to 12.

DR. GREENE & CO. Rooms 12 to 16 No. 254 S. Broadway Rindge Building

MEN

We have no department store prices to advertise in our work. Our charges are the lowest possible for thorough, expert treatment. We have never known of an able physician who advertised a certain price for curing any disease. When a patient comes to us we cheerfully give him a FREE consultation and give him our prices for an absolute cure, which will be as reasonable as any honest, able doctor can do. We furnish all medicine free. We have been here 12 years and we feel that any man needing work in our specialty should see us.

All ailing men should consult none but the best. Men of mediocre ability and little experience are many and easily found—but should not be consulted. DR. HARRISON'S qualifications are ability, experience and reliability.

Chronic Troubles

Of men are treated by thorough, scientific and skillful methods that result happily in curable cases. There is no guessing, no experimenting; our work is based on a thorough knowledge of our business.

Contracted Disorders

Every curable case is given thorough and reliable treatment; when we pronounce a patient cured, he may be assured that there is not a particle of infection or inflammation remaining, and there is not the slightest danger that the disease will return in its original form or affect the general system.

Varicocele

Dr. Harrison & Co. guarantee a cure in every case of varicocele they treat. If you have varicocele, call and see them; examination and consultation is free. We are always ready to show to men that we have cured. Our cure is positive and permanent; the treatment simple and painless.

Our Medical Journal Free

Downstairs at our entrance, 202½ South Broadway, you can procure our free medical journal; an extensive description of our special work is given. It contains full information, which we cannot publish in our advertisement. If you live out of the city, write for one.

Doctor Harrison & Co.

202½ S. Broadway

Office Hours: 9 to 4, 7 to 8 Sundays 9 to 12

Specialists For Men

We have the most perfectly equipped rooms on the Coast for the private, speedy and thorough cure of all diseases of a personal nature. We give the combined skill and experience of three master scientists, brothers, whose whole life is devoted to the study and cure of men's private diseases.

Those in trouble suffering from STRICTURE, VARICOCELE, HYDROCELE, BLOOD POISON or any other disease tending to destroy and disfigure and to render happiness impossible, are urged to call upon us without delay. Those wasting valuable time dissipating their money and aggravating their ailment by submitting to indirect, ineffectual, unscientific treatment that never did and never can cure, are invited to visit us and investigate our successful system. We positively guarantee results in all curable cases and frankly refuse to accept any other class, if for any reason it is too late to guarantee to cure.

OUR HONEST AND CANDID ADVICE COSTS YOU NOTHING. We cheerfully give you the very best opinion, guided by years of successful practice. Men out of town, in trouble, write if you cannot call, as many cases yield readily to proper home treatment and cure.

$1 Beech's Vigorine

Send for it—the most remarkable vitalizer of the age.

So-Called Weakness

May proceed from a variety of causes. No false modesty should prevent immediate steps to cure it. No man can consider himself perfect until that defect is removed. We have perfected a special cure for the removal of the cause and the restoration of the patient to health and the exercise of every manly faculty to the very highest degree.

Drs. Beech Bros. Co.

332-336 Germain Bldg. Opposite Orpheum. No. 224 South Spring Street

Office Hours; 8 am to 8 pm; Sunday 9 to 12

A Woman's Gratitude

"For more than a year I had been a sufferer, completely broken down. I had not slept but two or three hours any night for weeks. I had such awful misery in my head, and oh, I was so irritable. I could not depend upon my judgement, and my memory was failing. I realized that I was losing my mind, and I thought the grave, or worse, the asylum, would be my doom. My doctor said my case was beyond the reach of medicine. I went to a druggist and told him my condition. He recommended Dr. Miles' Nervine; he was pretty sure it would help me, so I bought a bottle. That night I took a table spoonful, and fell asleep in a few minutes, the first rest I had in weeks, and oh, I will never forget that sweet sleep while I live. I have continued taking it, and sleep like a baby, and gain rapidly."

MRS. VIOLA BARKER, Orange, Texas.

Dr. Miles' Nervine is sold by your druggist, who will guarantee that the first bottle will benefit. If it fails, he will refund your money.

Miles Medical Co., Elkhart, Ind

USED FISCHER PIANOS

$85 - - $125

Prices never before heard of during this great PIANO SALE

Terms $2 $4 $6 $8 Per Month With Six Months Music Lessons FREE

Pacific Music Co.

437-9 S. Broadway

Phones: Home 833 Main

OPEN EVENINGS DURING THIS SALE

San Francisco Office

Los Angeles Times

Room 41, Chronicle Building. Telephone Main 1472

Advertisements and Subscriptions Received

Angelenos and others visiting San Francisco will find copies of The Times on file for several months back and are welcome to call and read them.

ARTHUR L. FISH, Representative

Winter Woolens Reduced

10 per cent Reduction Sale now on, includes all our finest imported woolens.

B. GORDAN, Tailor and Draper

104 S. Spring Street

G. U. Whitney's Trunk Factory

Trunks, Suit Cases and Traveling Bags at Factory Prices.

128 SOUTH MAIN STREET

Rock Island System

Tourist Care East

Quickest time of any line

Kansas City, St. Louis, Chicago

Convenient connections in Union Stations for points beyond

F. L. MILLER, D. P. A. 237 So. Spring St., Los Angeles.

LULL CARRIAGE CO.

POPULAR VEHICLES AT POPULAR PRICES

Cor. Main and Tenth Streets

LOS ANGELES.

GOOD SHOES W. E. Cummings Shoe Co. FOURTH AND BROADWAY

PICTURES

Special sale this week. 25 per cent. reduction on all framed pictures now on our walls. New and up-to-date samples at cost.

The McClellan-Kanst Co.

111-113 WINSTON STREET.

Just off Main, between 4th and 5th sts.

Skin Tortures

From Pimples to Scrofula,

from infancy to age, are instantly relieved and speedily, permanently, and economically cured by warm baths of CUTICURA SOAP and gentle applications of CUTICURA OINTMENT when all else fails.

Plain Truth

MEN

We Cure Every Case We Treat

IF WE ACCEPT YOUR CASE AND DOESN'T CURE YOU WE DON'T CHARGE YOU A CENT.

No matter how long standing, you are sure of a cure. Years of practice in Men's Diseases enable us to apply the proper remedies. We cure Organic Weakness, Lost, Contracted Disorders, Blood Poison, Piles and Stricture. Restoring all affected organs to full and healthy action in the shortest possible space of time.

Pay When You Are Cured

Dr. Taylor & Co.

Corner Spring and Third sts. Ramona Block, 335½ S. Spring

LADIES TAIT'S REGULATOR TABLETS

have been prescribed for the cure of

MONTHLY IRREGULARITIES

by many of our best physicians, who have found in them the most reliable remedy. They are PERFECTLY HARMLESS, GUARANTEED not to injure the most delicate woman and will give speedy relief where other remedies have failed. Price $1. Regular size.

SUN DRUG STORES

FREE DIAGNOSIS, NO QUESTIONS ASKED

RETURNED Dr. T. Fee Yen, celebrated oriental scholar, and eclectician to the Emperor of China, to the city. He will be pleased to see all his old-time friends. Our herbs have cured American diseases in hundreds of cases.

FOO & WING HERB CO.

903 S. Olive St., Los Angeles

The Twentieth Century

Write today for Catalogue A.

The White City Grader Co.

White City, Kansas

Every Woman is interested in MARVEL Whirling Spray

Ask your druggist for it. If he cannot supply the MARVEL, accept no other, but send stamp for illustrated booklet—sent free—with full particulars and directions, invaluable to ladies. MARVEL CO., 44 E. 23d St., NEW YORK. OFFICE DRUG CO., 214 S. Spring St.

ONE BOTTLE CURES.

McBurney's Kidney and Bladder Cure.

For Bright's Disease, brick-dust deposit, backache, rheumatism, gravel, dropsy, diabetes and rheumatism. Send 25c in stamps to W. F. McBurney, 1007 Vermont ave., for five days' treatment. Prepaid. For sale by druggists.

SEXINE PILLS

Cure quickly and forever Nervousness, Varicocele, Sleeplessness, Debility, Impotency, Nervous Diseases, etc. For sale at all druggists.

Blood and Skin Diseases a Specialty

Rupture, Piles, Varicocele and Strictures Cured Without Cutting.

MELVIN E. PYKE, M.D. 423½ South Spring Street. Grand Pacific Hotel.

FREE. DEAFNESS CURED

We Will Examine and Test FREE.

THE LOS ANGELES MEDICAL INSTITUTE

Room 301. No. 517 South Spring

Free Consultation, examination and three months treatment free. Catarrh and chronic diseases of Ear, Nose and Throat, Lungs, Liver, Stomach, Kidneys, Bowels, Rectum, Blood and Skin Diseases. Men, Women and Children.

PACIFIC MEDICAL CO.

526-527 Bryson Bldg. 3d & Spring

Persian Nerve Essence

RESTORES MANHOOD

Stands of cause Nervous Debility. They clear the brain, stop exhilation, make digestion perfect, magnetic vigor to the whole body and lessen stopped permanently. 6 boxes guaranteed to cure or refund money. Mailed sealed. Book free. Co., 325 Arch st., Philadelphia, Pa. by Owl Drug Co., in Los Angeles.

DR. C. S. MERRILL, (Of New York University) 30 years a specialist for Genito-Urinary diseases of men and women. Varicocele and hydrocele cured in one treatment; no knife or loss of time. Bladder, Prostatic and Urethral Inflammations, Stricture, Lost Vitality, etc., quickly and permanently cured. Consultation free and confidential. 202½ S. Broadway, 4 and 5.

MARGARETOLA

"The Successful Food" Tells you what you desire to know, given by mail to subscribers. Sketch readings by mail, $1. Horoscope by mail, $5. Inclose stamp and date of birth. Office hours, 9 a.m. to 1 p.m. Sunday. Evenings by appointment only reasonable. MARGARET OLA, 327½ South Broadway. Directly opposite Hall of Records.

STANDARD HOMEOPATHIC PHARMACY

Phones—Sunset Main 1047. 325 S. Broadway; the best drug store in the world.

Los Angeles Cour

[NEWS REPORTS FROM TIMES C

AY'S DOINGS IN PASADENA.

JAMIN HAHN WOULD FORM A POLITICAL "MACHINE."

t His Prospects are Not Overly spitious—The Charity Ball a ss of Flowers and Fashion. ping for New Chimes for Epis- al Church—Swindler Arrested.

SADENA, Office of The Times, No. outh Raymond Avenue, Feb. 9.— disclosure has been made that amin Hahn is a candidate to suc- himself to the State Senate, but recent political maneuvers have ed considerable surprise in local t. Judge George A. Gibbs of the rior Court, and Elmer I. Moody, e candidate for the State Senate, lleged to be forming a machine ntrol the situation. It is believed, that Senator Hahn's political doom en sealed, since Moody and Hart- have both refused to enter the e attempted by Hahn in the ge at his Los Angeles law offices. has received the ironical sugges- that he should run for Lieutenant- nor, with much seriousness, and pared a "slate" of his pet ap- ents, but Pasadenans do not look favor on the attempt of the petty " to control matters, and con- ble bitter criticism is heard on ds. Dr. Henry Sherry, who is out of the factions, has an- d himself as a candidate for the Senate, and appearances are that have a lead for the nomination.

CHARITY BALL A SUCCESS.

charity ball at the Hotel Green was a success from every view- the great caravansary having rned into a brilliant exposition ses, flowers, jewels and rare displays of beauty and fashion- ance. It was a representative ng of the gay "400," and a good was realized for the Children's in addition to the fact that the enjoyed one of the greatest so- ents of the season.

VALLEY CROWN BRIEFS.

s are under way for a set of ex- chimes for all Saints' Episcopal . The parish house is also to a new Sunday-school.

ter received in this city an- that H. F. Grace, a fraudulent e solicitor, who is alleged to ently victimized several Pasa- is under arrest in San Fran- and will probably be convicted for r offense in that city.

championship at Coronado.

SOLDIERS' HOME.

OLOGICAL CLASSES' VISIT.

DIERS' HOME, Feb. 8.—Stu- sociology from Pomona and al Colleges and from the U. visitors to the home yester- ompanied by Rev. Dana W. , of Bethlehem Institutional s of Los Angeles. Quartermas- and Chaplain Wilson, met upon its arrival, and af- forty-six bright young die- ripply opportunity to investigate ms of human society as slightly in the past tense) at ldiers' Home.

what could be gleaned from this aged community, that already a matter of data, one ldier pupils replied: "It is ntful fact of human nature, hile life exists, evolution and ent are always possible.' the guidance of the quarter- the cuisine was observed, in ion, and the young men and were shown how nearly 2000 are furnished dinner by a s of the skillet. The bakery, and an attractive place, where ty tier of fresh baked loaves s had just been piled on the and gave out their hunger aroma.

noon hour, all sat down in al dining hall, and enjoyed a rovided through the thought- Quartermaster Parsons, and thus enabled at close range the chief phase—at least ts of the human veteran. s voted their brief stay enjoyable as well as instruct-

HOME NOTES.

daily members and civilian were paid, on Tuesday, for of January.

ber Horner, late of Com- First California Cavalry, a Pennsylvania, admitted from Arizona, in 1905, died Feb- aged 73 years.

Coronado and be happy.

OCEAN PARK.

ER FIRE PROTECTION.

PARK, Feb. 8.—There are that the fire-insurance rate ch will soon be adjusted to new conditions. In coöpera- the Venice engine-house it is to throw at least five salt water. As salt water ting purposes is reckoned worth more than fresh wa- seem that a pump having of 750 gallons per minute is into consideration when it figuring the insurance rates.

SHORE WHIFFS.

. Marshall, ex-Speaker of the ouse of Representatives, has Lafayette with his family possession of his home on ront.

ford is a newcomer from s county, N. D. He and H. are old-time friends. Mr. chased a home on Oregon Monica, and will reside

ney-street home of her Violet E. Snow was mar- evening to Harry M. dena. The ceremony was Rev. Leach, formerly of an old friend of the bride. The future home couple will be at Keene,

of Los Angeles visited terday for the purpose of possible, a practicable passenger steamer serv- this bay and Long Beach, Venice, Redondo and San

000 voters within the have registered. It is ex- number will be increased before the April election. high tide toyed with the sidewalks with a famil- ness displeasing. Even the of the Wright cottage near was toppled into the surf portions of the house were

ion at Coronado.

You Have Heard

ntic attractions, but you to fully appreciate its at 325 South Spring.

BIG

FIVE-HU BY

Two Hou Which Sa While Sa man Sha Over Sev

LONG B has estab fish and Catalina i point. For man, an caught occ ster jewfis about eight fishing on prize and h two hours the launch, Van Orma him out. was pulled cured with and towed fish has be measures s head to tail

SEAS

Long Bea ern, up-to-d false alarm demonstrate enough and lasing with which is su ing are bu the site is Veach and the building

The librar $12,500 Carn as much mo up a buildi the city. City Park in so that no le by erecting

The board tauqua held Programme engagement speakers, bu been decide standpoint t yond anythi A novel fea lectures on the sale of t eral Southern cash prizes of Chautauqu sessions will

The Seaside thorized the wal kon the C to Chestnut by a cement

B. H. de morning rece nouncing the mother at h of Guernsey, l

The Long taken up the and twenty hour will be d ject.

"Hotel del C

DEATH

POMONA, F pneumonia, of his home, No early last even a shock to h many of whom was seriously developed from two weeks ago old, having be N. Y., in 1838. linois, where h engaged in the business, about for some years the grocery bu Carl Cole, occ ness block he street. The de and one daugh Arrangements f yet been made.

Mme. Modjes morning in her accompanied by secretary, trave troupe. Mme. M pany presented Fraternal Aid t Percy West, played at the station, has be mento for a fe

The remains o once a pioneer at Long Beach will be brought terment in Pom Mrs. Frank M at her home on David Andrew mont, where h the business of Union.

The funeral of held this forenoo torical Church, officiating, assist Dowling.

Golf champions

AZ

BANK

AZUSA, Feb. 8 Bank of Azusa will open for busi location in the Ba day morning. Pla structure have be dividuals and the tion on the corner streets will be let local men with t Jeffries and Leslie ing vice-president sistant cashier. J Angeles will be pr ization is $50,000.

Mrs. Clarke has for a handsome $ will build on San The old street-r long an eyesore, for a warehouse h Monrovia, who has quently of late on work in this city. tact to this an his superintendent.

"Hotel del Coron

COMP

SECURES WRIT

COMPTON, Feb. San Francisco state petitioned the Sup for a writ of man Governor to appo commissioners for t ing an election in claimed that the la legal and that a ne necessary. The cour native write returna

Pacific squadron

Los Angeles County News.

[NEWS REPORTS FROM TIMES CORRESPONDENTS.]

AY'S DOINGS IN PASADENA.

AMIN HAHN WOULD FORM A POLITICAL "MACHINE."

His Prospects are Not Overly Rosy—The Charity Ball a Mass of Flowers and Fashion. Plans for New Chimes for Episcopal Church—Swindler Arrested.

ASADENA, Office of The Times, No. 300 South Raymond Avenue, Feb. 9.—Disclosure has been made that Hahn is a candidate to succeed himself to the State Senate, but recent political maneuvers have created considerable surprise in local circles. Judge George A. Gibbs of the Superior Court, and Elmer I. Moody, a candidate for the State Senate, are said to be forming a machine to meet the situation. It is believed, should Senator Hahn's political doom be sealed, since Moody and Hartwell both refused to enter the field when attempted by Hahn in the office of the Los Angeles law offices. Both received the ironical suggestion that he should run for Lieutenant-Governor with much seriousness, and declined a "slate" of his pet appointees, but Pasadenans do not look favorably on the attempt of the petty politician to control matters, and considerable bitter criticism is heard on all sides. Dr. Henry Sherry, who is the head of the factions, has announced himself as a candidate for the nomination, and appearances are that he has a lead for the nomination.

ITY BALL A SUCCESS.

The charity ball at the Hotel Green was a success from every viewpoint. A great caravansary having been built into a brilliant exposition of flowers, jewels and rare gowns of beauty and fashion. It was a representative affair, the gay "400," and a good sum realized for the Children's Home in addition to the fact that the ball was one of the greatest society events of the season.

ALIFORNIA CROWN BRIEFS.

The easier way for a set of excellent for all Saints' Episcopal Church. The parish house is also to be used for Sunday-school.

Suit was received in this city announcing that H. F. Grace, a fraudulent real estate dealer who is alleged to have victimized several Pasadenans, was under arrest in San Francisco and will probably be convicted for the crime in that city.

Membership at Coronado.

OLDIERS' HOME.

SPECIAL CLASSES' VISIT.

SOLDIERS' HOME, Feb. 8.—Students of geology from Pomona and the U. S. C. came to the home yesterday, guided by Rev. Dana W. Bartlett. Bethlehem Institutional College, Los Angeles. Quartermaster Sergeant Chaplain Wilson, met with his arrival, and afterward forty-six bright young disciples, an opportunity to investigate the workings of human society as it was (in the past tense) at the Soldiers' Home.

Much could be gleaned from the old aged community, that it was a matter of data, one of the pupils replied: "It is a fact of human nature, whether it exists, evolution and revolution are always possible."

Under the guidance of the quartermaster's cousine was observed, in which the young men and women were shown how nearly 2000 men are furnished dinner by a corps of the skillet. The bakery, an attractive place, where the odor of fresh baked loaves had just been piled on the tables gave out their hunger appeasing hour, all sat down in the dining hall, and enjoyed a talk through the thoughtful quartermaster Parsons; and were enabled at close range to see the chief phase—at least of the human veteran.

Many visited their brief stay made as well as instructive.

SOLDIERS' HOME NOTES.

Two members and civilian employes paid, on Tuesday, for the month of January.

Mrs. Horner, late of Company L, First California Cavalry, a Pennsylvania, admitted from Arizona, in 1905, died February 23 years.

Pasadena and be happy.

RCADIAN PARK.

NO FIRE PROTECTION.

ARCADIA, Feb. 8.—There are fears that the fire-insurance rate will soon be adjusted to conditions. In coöperation Venice engine-house it is proposed to throw at least five hundred gallons of water. As salt water for fire purposes is reckoned much more than fresh water, in that a pump having a capacity of 750 gallons per minute is also consideration when it comes to fixing the insurance rates.

SHORE WHIFFS.

Congressman Marshall, ex-Speaker of the House of Representatives, has taken Lafayette with his family for the remainder of his home on Oregon shores.

Mrs. Hall, a newcomer from Grand Forks County, N. D. He and H. were old-time friends. Mr. Hall has purchased a home on Oregon shores, and will reside there.

The quiet street home of her daughter Violet E. Snow was married Wednesday evening to Harry M. Hall. The ceremony was performed by Rev. Leach, formerly of Pomona, an old friend of the bride. The future home of the couple will be at Keene, Cal.

Many of Los Angeles visited Redondo for the purpose of attending, a practicable manager steamer service between Bay and Long Beach, Santa Monica, Redondo and San Pedro.

Over 100 voters within the city registered. It is expected will be increased before the April election.

BIGGEST FISH TOWN'S CLAIM.

FIVE-HUNDRED-POUND CATCH BY LONG BEACH MAN.

Two Hour Fight in the Channel in Which the Monster Tows Launch While Skipper and Crack Fisherman Share in the Battle—Measures Over Seven Feet Long.

LONG BEACH, Feb. 8.—Long Beach has established a new record for big fish and now claims to have forced Catalina into the second class on that point. For two weeks F. B. Van Orman, an old fishing sportsman, has caught occasional glimpses of a monster jewfish cruising in deep water about eight miles out. Yesterday while fishing on the Vigilant he hooked his prize and had the fight of his life. For two hours the fish played horse with the launch, despite the work of both Van Orman and Capt. Mason to tire him out. Finally the big fish tired and was pulled alongside, where it was secured with a big gaff and extra lines and towed in to the wharf. The jewfish has been on exhibition all day. It measures seven feet, four inches from head to tail and weighs 503 pounds.

SEASHORE BREAKERS.

Long Beach is to have a new, modern, up-to-date operahouse after many false alarms. Recent experiments have demonstrated that the city is big enough and a stock company is organizing with a capital of $50,000, half of which is subscribed. Those subscribing are business men of wealth, and the site is already selected. J. D. Veach and Harry Palmer will lease the building and manage it.

The library trustees in accepting the $12,500 Carnegie gift expect to raise as much more by subscription and put up a building that will be a credit to the city. The original owners of the City Park have given a quit-claim deed so that no legal entanglement will arise by erecting the library thereon.

The board of managers of Chautauqua held a session yesterday. The Programme Committee reported the engagement of two or three eminent speakers, but their subjects have not been decided upon. From a musical standpoint the gathering will be beyond anything ever before presented. A novel feature will be a course of lectures on sociology. To encourage the sale of tickets, scholarships in several Southern California colleges and cash prizes will be offered. The date of Chautauqua is July 16-28, and all sessions will be held in the auditorium.

The Seaside Water Company has authorized the statement that the board walk on the beach from the pier west to Chestnut avenue is to be replaced by a cement walk forty feet wide.

B. H. de Jersey of this city this morning received a cable message announcing the sudden death of his mother at her home on the Island of Guernsey, in the English Channel.

The Long Beach High School has taken up the study of current events, and twenty minutes of the morning hour will be devoted daily to that subject.

"Hotel del Coronado" will suit you.

POMONA.

DEATH OF S. S. COLE.

POMONA, Feb. 8.—The death, from pneumonia, of S. S. Cole occurred at his home, No. 749 North Gordon street, early last evening. The news came as a shock to Mr. Cole's friends here, many of whom did not know that he was seriously ill. The disease quickly developed from a cold taken about two weeks ago. Mr. Cole was 68 years old, having been born in Herkimer, N. Y., in 1838. He came here from Illinois, where he had been successfully engaged in the mercantile and grain business, about eleven years ago, and for some years has been associated in the grocery business with his son, Carl Cole, occupying part of a business block he owned on West Second street. The deceased leaves a son, and one daughter, Miss Ulla G. Cole. Arrangements for the funeral have not yet been made.

BEACH TOWN NOTES.

Mrs. Stevens, wife of Rev. F. G. H. Stevens, pastor of the Methodist Church, is lying at death's door as the result of a sudden illness that necessitated the performance of a surgical operation last night. Mr. and Mrs. Terpenning of Pasadena, parents of the sufferer, are at her bedside, as is also Mr. Stevens's father, also from Pasadena.

Julius Schmidt and wife of Minneapolis; Mrs. E. E. Evison, Washington, Iowa; Miss Carrie Baughman, Oskaloosa, Iowa; S. J. Brown and wife, Kansas City; Vic Anderson and wife, Calgary, are at the Arcadia.

Hotel del Coronado better than ever.

SAWTELLE.

SCHOOL DISTRICT HARD HIT.

SAWTELLE, Feb. 8.—By the action of the County Supervisors in granting the petition of the Westgate country for annexation to the Santa Monica school district, the Sawtelle district will be hard hit. The soldier city's loss is Santa Monica's gain to the extent of all that territory lying north of Nevada avenue and including Westgate, Westgate Acres and Westgate Heights.

Sawtelle school interests fear that this reduction of the district's size will greatly impair the future usefulness of the schools inasmuch as it will be impossible to build for the future, as had been contemplated. While the population of the Westgates is now small, the community is a growing one and Sawtelle is averse to losing the school taxes of that flourishing community.

Choose Coronado and be happy.

GARDENA.

MOTORMAN INJURED.

GARDENA, Feb. 8.—W. P. Killum, motorman on freight car No. 100, on the Los Angeles and Redondo Railway Company's line, about 5:30 o'clock this afternoon met with an accident which may lay him up in bed for some time. He had just pulled the car out of Gardena, south bound, when something about the mechanism of the brakes refused to work right, and while the car was still running, Killum leaned out from the steps to look under at the trucks. In doing so he leaned too far and was struck by one of the trolley poles and knocked from the car. He was picked up unconscious and taken to Redondo, where the company physician, Dr. Hancock, found that his injuries, while severe, need not necessarily prove fatal.

"Hotel del Coronado" will suit you.

VENICE.

STEAL AND LOSE CIGARS.

VENICE, Feb. 8.—After the band concert last night the Auditorium on the pier was burglarized. The place was entered by a rear window and 3500 cigars were stolen. These were taken out through the window and stacked behind a pile of lumber on the pier. There the work stopped. The thieves played a losing game, however, as the high tide today washed the cigars out of the sand, where they had been cached, and ruined them.

Hotel del Coronado better than ever.

TOWN AROUSES TO SEEK HER.

FRIGHT OVER MISSING WOMAN AT WHITTIER.

From Midnight Till Late in the Following Day She Wanders—City Marshal Captures Her After a Long Chase—College Students, Fifty Strong, Join in the Hunt.

WHITTIER, Feb. 8.—From 12 o'clock last night until 2:30 o'clock this afternoon the town was in a fever of excitement and searching parties were scouring the hills and cañons in what seemed to be a vain attempt to find a woman who had wandered away from home.

The woman is Mrs. Emma Kitterman and she has made her home for the past year with her sister, Mrs. J. A. Maudlin of No. 204 East Camilla street. Mrs. Kitterman has been in poor health for some time and her mind is unsound, especially upon religious subjects.

About 12 o'clock last night Mr. and Mrs. Maudlin heard footsteps at the front door, but at first supposed that a gentleman roomer was entering the house. After listening for a few minutes and not hearing him enter his room, they thought of Mrs. Kitterman and went to her room, only to find a part of her clothing by the bed, but the unfortunate woman gone. The neighbors were at once aroused and a vigorous search was begun.

By 2 o'clock there were probably fifty men out and by 7 o'clock this number was increased to 100.

Before noon fifty High School students joined in the search and it seemed that every place where it was possible for a woman to hide had been gone over.

At about 2 o'clock City Marshal Way and several others of the searching party were driving around a point of the hills north of town, when they saw an object moving rapidly up the cañon. Closer investigation proved it to be the missing woman. They started in pursuit, but it was a half-hour before they succeeded in capturing her.

Her mind seems to be a blank and she is thoroughly demented.

The fire bell was rung, as agreed upon, to call the searchers home.

"Hotel del Coronado" leads them all.

SANTA MONICA.

SEARCH FOR MISS BROWN.

SANTA MONICA, Feb. 8.—The police department received notice today that a strange woman had been seen aimlessly wandering through a field only a short distance below Playa del Rey, at Hyperion, where the Los Angeles outfall sewer pier juts into the sea. The woman, as seen on Tuesday evening by a conductor on the Redondo division of the Los Angeles-Pacific electric line, quite closely answered the description of Miss Jennie Brown, who has been missing for nearly two weeks from the home of her sister, Mrs. Ford of No. 603 Main street, Santa Monica.

The woman was described as being old and haggard, scantily clothed and hatless. She wore a cape and her hair was loose. Miss Brown, when she wandered away, was without hat, glasses or combs for her hair, and as she is 61 years of age, her relatives here believe the woman seen near the beach may be their relative. They went to Hyperion today and, after a careful search, found the tracks of a lone woman. These led to the tank connected with the sewer system. No tracks were found that ran from the tank, and it is among the possibilities that she may have fallen or cast herself into the tank.

Diligent search was made through the fields, along the beach and among the sand dunes, but no clews were found. Nobody except a little Mexican boy was found who had seen such a person as described, and he paid no attention to her except to observe that she was bareheaded and wore a cape.

Mrs. Ford, sister of the missing woman, has looked through the personal effects of the absent one, but found nothing going to show why or where she had gone. The woman took neither wraps nor money. The belief of the family is that she must have lost her mind.

Maccabees throughout Southern California have been called upon to aid in the search.

BEACH TOWN NOTES.

Mrs. Stevens, wife of Rev. F. G. H. Stevens, pastor of the Methodist Church, is lying at death's door as the result of a sudden illness that necessitated the performance of a surgical operation last night. Mr. and Mrs. Terpenning of Pasadena, parents of the sufferer, are at her bedside, as is also Mr. Stevens's father, also from Pasadena.

Julius Schmidt and wife of Minneapolis; Mrs. E. E. Evison, Washington, Iowa; Miss Carrie Baughman, Oskaloosa, Iowa; S. J. Brown and wife, Kansas City; Vic Anderson and wife, Calgary, are at the Arcadia.

Hotel del Coronado better than ever.

PERSONALS.

Mr. and Mrs. Alfred Crebbin and Miss Crebbin of Denver are at the Lankershim.

Alvaro Fernandez de Walle, a banker of the City of Mexico, and Señora De Walle are at the Angelus.

A. J. Davis, president of the Council of Salt Lake City, is at the Angelus. Mrs. Davis accompanies him.

John A. Shoaff and Mrs. Shoaff are in Los Angeles for a short stay. Mr. Shoaff is a lawyer of Fort Wayne, Ind.

Thomas Walsh, Mrs. Walsh and their daughter, Miss M. G. Walsh, are registered at the Lankershim. Their home is in Lowell, Mass.

RAPHAEL BANQUETED.

Business Men, Honor Associate With Feast—Presentation of Diamond Ring.

Members of the H. Raphael Company were banqueted last night in the German room at Levy's. Sixty covers were laid. The firm members and employés of the Southern California Hardwood Lumber Manufacturing Company also enjoyed the dainty fare, the two concerns being the same.

Robert H. Raphael was the guest of honor. He was toasted liberally. As a token of regard from his associates in business, a diamond ring was presented to Mr. Raphael by M. Turnbull. The honored guest made a timely response. E. L. Cridland was toastmaster.

Profit Follows Times "Liners."

One can't help being interested in these small, classified ads, which tell a diversified story of commercial activity in the fast-growing Southwest. Every reader of The Times will find in them something, somewhere for their profit and advantage. Look them over. You'll be sure to discover an opportunity to make money. There's a fortune in them if watched closely and constantly.

Supremacy

In Boys' Clothing

The many compliments that have been bestowed on our new spring styles of Boys' and Juvenile apparel, by all who have recently visited our new Boys' department, prove our supremacy beyond all doubt.

A most extensive variety of Suits and Reefers $5.00 and up. Complete lines of furnishings and caps.

Harris & Frank

LEADING CLOTHIERS

337 to 341 S. Spring St.

LIKE OLIVER TWIST,

they're never tired of coming for "more"—our customers. Nor is the reason far to seek. We make the purest and choicest ice cream. Absolutely without the smallest atom that's harmful. Deliciously flavored, our product is always a joy to the palate, as it is wholesome and refreshing. Ice cream, all flavors. Families, parties and picnics served very reasonably.

MAPLE GROVE COMPANY,

Main 2317, Home 904. Eighth and Towne Ave.

Only $5

FIT GUARANTEED

If you are hard up, or for any other reason you must economize, we can make you a CHEAP PLATE as low as

$2.50 ON RED RUBBER,

SUCTION PLATES AND ADHESIVE PLATES $4.50 up

We refer you to the Merchants' National Bank as to our reliability or responsibility. We have been here 16 years and have the largest dental practice on the coast.

No Boys or Students

To experiment on you. Don't be deceived by persons offering a ten-years' guarantee. Ask yourself where they are liable to be in ten years, or only even in one or two years.

Schiffman Dental Co.

107 N. SPRING, OVER HALE'S

Also open evenings and Sunday forenoons. See specimens of our up-to-date work at our entrance.

Oriental Rug Store

Choice selection of fine

Persian Rugs

If our prices are compared with others, will be found 50 per cent. cheaper.

NOTICE

The first man in New York City to do cleaning and repairing of all kinds of Oriental Rugs and Carpets was

T. H. KALJIAN,

908 S. Figueroa Street.

Est. 1887. Tel. Home 6536.

Conradi

CO., Jewelry

205 S. SPRING

Original One-Price Tailors

NO MORE $15 NO LESS

Suits worth $25 to $30

Glasgow Woolen Co. 434 South Spring Street

Patent Medicines At bottom prices.

Roeder's DRUG STORE

6th and Main Sts. Pacific Electric Side Prop. Delivery

The "TURNER" Shoe For Men

Baker

320 SOUTH SPRING STREET

"Catch the Thought"

A. J. Hamilton & Son, 311 S. Broadway

KNABE PIANOS

EXCLUSIVE AGENTS

METROPOLITAN MUSIC CO.

334 WEST FIFTH ST.

"Baby Shop"

Novelties in baby outfits—Art needle work.

Beeman & Hendee

347 South Broadway.

H. J. WHITLEY CO.

JEWELERS

Importers, Diamond Merchants

345 South Broadway

Wall Paper Wall Fabrics

THAYER DECORATING CO.

Estimates Furnished

430 SOUTH HILL STREET

We Accommodate The Public

Do you need a piece of furniture, a new carpet or rug, matting, linoleum, or anything in the house-furnishing line? If you do you should come to our store, for we offer you better values than you can secure elsewhere, and we give you almost any terms you desire—easier terms than you expect. Some day when you are near our store come in and ask about our terms. They will surely please you.

Linoleums Reduced

You will be surprised to see the large line of linoleums which we are now showing, and for this week we are making special prices which should attract your attention to them. 75c values cut to 50c, 85c values cut to 65c, etc., up to 75c, 85c, 90c and $1.25 the yard.

Fancy Table Covers

We have a large assortment of 4-4 fancy table covers in a variety of designs and colors; $1.00 values cut to only 50c

50c Matting 30c

Plain white matting; an excellent quality Japanese matting that sells regularly at 50c a yard; reduced to, a yard, only 30c

Tapestry Rugs

Regular $20.00 tapestry rugs, in size 9x12 feet, are placed on sale this week at ¼ off; they are in all colors and oriental designs. Price $15

Brussels Carpet 70c

For this week we offer our $1.00 Brussels carpet, sewed, laid and lined, for, a yard, only ... 70c

Our regular $1.10 Brussels carpet; sewed, land and lined; floral and figured designs in all colors; reduced for this week to, a yard, only 90c

Curtain Stretchers

A line of well-made hardwood stretchers that sell for $3.00, now cut to, a set ... $1.50

Vienna Chairs

Imported Vienna chairs that sell for $2.50; have cane seats and are well made; a leader for this week only $1.65

Golden Oak Dresser

Golden oak finish; has three long drawers and a 16x22 beveled plate mirror; it is full 42 inches wide and sells for $10.50; reduced to $7.50

Gem Furniture Co.

531-3-5 SOUTH SPRING ST., LOS ANGELES, CAL.

UNITED TAILORS

349 S. Main St.

Tailoring Prices Cut to the Limit

To boom February business and make room for the new spring woolens, we have decided to cut our prices away down for this week. Here's your chance to get a high-grade made-to-order suit or overcoat at the cost of "ready-mades."

$27.50 suits and overcoats, now made to measure for..... $17.50

$25.00 suits and overcoats, now made to measure for..... $15.00

$20.00 suits and overcoats, now made to measure for..... $12.50

COPYRIGHT

"ATKIN'S" SAWS

are absolutely warranted. Any defect made good free of charge.

Examine the beautiful line we carry, together with other tools of every description and best known makes.

James W. Hellman

161 N. Spring St. Los Angeles, Cal.

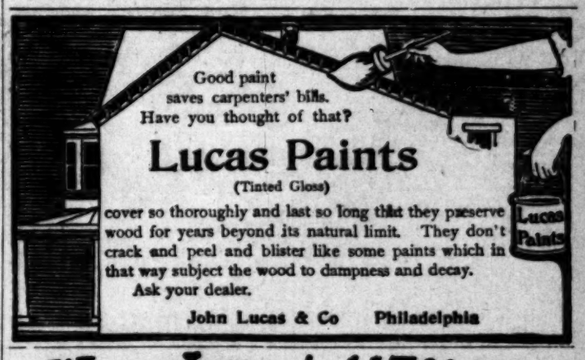

Good paint saves carpenters' bills. Have you thought of that?

Lucas Paints

(Tinted Gloss)

cover so thoroughly and last so long that they preserve wood for years beyond its natural limit. They don't crack and peel and blister like some paints which in that way subject the wood to dampness and decay.

Ask your dealer.

John Lucas & Co Philadelphia

Wear Imperial $3.00 Hats

LOWMAN & CO 131 SO. SPRING ST.

The Great Midway

SEE IT TODAY

At "The Dream City" Venice of America

THE WEATHER.

**COMPARATIVE TEMPERATURES.

	Max.	Min.	Mean.		Max.	Min.	Mean.
Boston	24	8	16	New York	28	12	20
Washington	34	20	27	Buffalo	16	6	11
Pittsburgh	26	6	16	Cincinnati	22	4	13
Chicago	22	10	16	St. Paul	28	*2	13
St. Louis	24	8	16	Kansas City	28	12	20
Los Angeles	70	54	62	Jacksonville	52	48	50

**The maximum is for day before yesterday; the minimum for yesterday. The mean is the average temperature for the two days.
*Below zero.

Yesterday's Forecast and Report.

U. S. WEATHER BUREAU, Los Angeles, Feb. 8.—[Reported by George E. Franklin, Local Forecaster.] At 5 o'clock a.m. the barometer registered 30.06; at 5 p.m., 29.96. Thermometer for the corresponding hours showed 55 deg. and 58 deg. Relative humidity, 5 a.m., 90 per cent.; 5 p.m., 78 per cent. Wind, 5 a.m., south, velocity 1 mile; 5 p.m., west, velocity 10 miles. Maximum temperature 65 deg.; minimum temperature 54 deg. Barometer reduced to sea level.

Forecasts.—Local forecast for Los Angeles and vicinity: Cloudy, unsettled weather tonight; Friday, possibly showers. Wind mostly fresh southerly.

Weather Conditions.—A depression of moderate depth, extending from the Colorado Valley to the San Joaquin Valley is giving cloudy, unsettled weather in the Southern California coast sections. There is a depression off the northern California coast which may possibly move southward and connect with the Colorado Valley low area, in which case cloudy weather will occur tonight in this vicinity, followed Thursday by occasional rain showers. The temperature, though still low, is gradually rising from the Rocky Mountain slope eastward. A storm south of Florida is causing cloudy weather, with rain, from the East Gulf States to the capes of the Chesapeake Bay.

SAN FRANCISCO, Feb. 8.—The pressure is falling slowly over the Pacific Coast and conditions are becoming more favorable for light rain in California. Cloudy weather or fog is reported a tall coast stations, but in the interior the weather is clear. The temperature continues about six degrees above the normal in the Great Valley. Friday will probably be cloudy with occasional showers. Forecast:

San Francisco and vicinity: Cloudy, Friday; probably light showers; fresh south wind.

Los Angeles and vicinity: Cloudy Friday; probably showers; fresh south winds.

Sacramento Valley: Cloudy Friday; possibly light showers; fresh south wind.

San Joaquin Valley: Cloudy Friday; probably showers; fresh south wind.

Coast: Showers Friday; fresh south wind.

Nevada: Fair Friday.

Arizona: Cloudy Friday; snow in northeast; probably rain in southeast portion; Saturday fair.

BUSINESS.

FINANCIAL AND COMMERCIAL.

OFFICE OF THE TIMES.
Los Angeles, Feb. 8, 1906.

FINANCIAL.

BANK CLEARINGS. Bank clearings yesterday were $1,942,297.24. For the corresponding day of 1905, $1,236,175.11; for the same day of 1904, $1,316,505.22.

Clearings for the week:

Monday	$1,871,149.02
Tuesday	1,598,247.84
Wednesday	2,106,559.74
Thursday	1,942,297.24
Total	7,518,250.84

OIL STOCKS.

	Bid.	Asked.
Associated Oil	$ .48¾	.50
Central	.81	.95
Columbia Oil	.10	.17
Continental	.11	.19
Fullerton Consolidated	.75	....
Fullerton Oil	[illegible]	....
Globe	[illegible]	....
Home, Whittier	.02	.05
Mexican Petroleum	1.00	1.50
Olinda Oil & Land Co.	.80	.90
Piru Oil & Land Co.	.00½	.06¼
Puente Oil Co.	.06¼	....
Reed Crude	.30	....
Union	164.25	166.50
United Petroleum	227.00	....
Western Union	204.00	240.00

Sales on the Los Angeles Stock Exchange yesterday were, 500 shares Searchlight, at 45; 1000 Reed Crude, 30; 1000 Central, 85.

For Associated Oil 48 7-8 bid, a slight decline, 50 asked, a considerable advance; Central closed at 81 bid, 95 asked; Mexican Petroleum went to 86½ bid, an advance of ½, 90 asked as before; there were no bids on Olinda Oil; Reed Crude closed at 28 bid, 30 asked; for Union 164.25 bid, an advance of 25, 166.50 asked; United Petroleum went to 277 bid, an advance of 1½ points, none offered; for Western Union 204 bid, an advance of 13 points, 240 asked, a decline of 10 points.

In mining stocks Butte Lode went down to 21 bid, 25 asked; Hecla went up to 73 bid, 77 asked; Johnnie declined to 9 bid, 10 asked; for Mitchell Mining, 15.50 asked, an advance of 50, 12 bid as before.

In bank stocks for American National, 116½ bid, 118 asked as before; Farmers and Merchants stock went up 15 points to the old price, 250, none for sale; First National was offered at 445, a decline of 1 point, 440 bid, old price; 375 asked for German-American, with the old price, 300 bid; for Home Savings, 76 bid, an advance of 1 point, none for sale; State Bank and Trust Co. 97.50 bid, the lowest price for some time past, 100 asked, old price.

In the bond list Associated Oil declined 1 point to 91½ bid, 96½, old price, asked; Los Angeles Home declined a fraction to 96 bid, also a fraction to 97 asked; Santa Monica offered at 85¼, a fractional advance, no bids; Riverside Home advanced ½ to 82, 85½ asked.

In miscellaneous stocks Edison Electric preferred offered at 91.50, an advance of 50, 89, old price, bid; Los Angeles Home declined 25 to 65.50 asked, 65 bid, old price; ditto common, 28 asked, no bids; Pasadena Home declined 1½ points to 35 bid, and advanced ½ to 40 bid; Santa Monica Home, 18 bid, a decline of 2 points, 24 asked, old price; U. S. L. D. 27.50, bid, 60 asked.

Bank clearings yesterday were again very large at $1,942,297.24, an advance of $700,000 over the same day a year ago and $600,000 over two years ago.

Money on call in New York was not quite so easy as on the previous day, ranging at 3 3-4 to 4 per cent.

Cotton opened in London 8 to 12 points up and closed at 2 to 6 points up. The American markets were a trifle lower.

Both corn and wheat were slow and selling at a little lower prices at all large centers in the United States.

Stocks generally were weak, with not numerous sales.

DAILY REPORT OF ORANGE MARKETS.

[BY DIRECT WIRE TO THE TIMES.]

NEW YORK, Feb. 8.—[Exclusive Dispatch.] Twenty-five cars were sold at today's auction. Twelve cars are on track and twenty-three cars due. The market is slightly higher. The weather is favorable.

NAVELS.

	Averages.
Red Mountain, ch, Riverside Ex.	$2.35
Riverside, Riverside Frt. Ex.	2.35
Stork, xc, San Antonio Ex.	2.40
Quail, xc, O.-C. Exchange	2.40
Blue Seal, xf, A. C. G. Ex.	2.45
Quail, xc, O.-C. Exchange	2.45
Overland, xf, S. B. Co. Ex.	2.45
Eagle, xc, Riverside Ex.	2.45
Pet, xc, San Antonio Ex.	2.50
Lochinvar, ch, R. H. Exchange	2.50
Our Pride, xf, Riverside Ex.	2.60
La Mesa, xf, Riverside Exchange (half boxes)	1.45
La Mesa, xf, Riverside Ex.	2.60
Red Globe, xc, Riverside Ex.	2.80
Blue Globe, xf, Riverside Ex.	2.85
Gold Buckle, xf, R. H. Ex.	2.65
Pyramid, xc, G. R. Hand & Co.	2.30
West Highland, xc, Cleghorn & Co	2.35
West Highland, fy, Cleghorn & Co	2.45
West Highland, xf, Cleghorn & Co	2.65
Dos Palmos, xc, San Marino Or. Growers' Association	2.40
Red Keystone, xc, King Frt. Co.	2.40
Trophy, xf, C.C.U., Redlands Junction	2.40
Herald, xc, C.C.U., Redlands Junction	2.30
Independent, fy, Highland	2.45
Independent, xf, Highland	2.65
Whittier, xc, W. F. Whittier	2.50
Whittier, fy, W. F. Whittier	2.60
Peyton, fy, Valentine Peyton	2.50
Blue Keystone, fy, King Frt. Co.	2.55
La Paloma, xc, San Jacinto Land Company	2.55
Isis, xf, F. H. Speich & Co	2.60
Orchard, or, National Or. Co	2.85
Golden Rule, xc, Riverside Ex.	2.50

THOMPSON IMPROVED NAVELS.

Blue Seal, xf, A. C. G. Ex.	$2.60

LEMONS.

Flower, fy, F. Corson	2.55

TANGERINES.

Blue Globe, xf, Riverside Ex.	2.25
Flower, fy, F. P. Corson	2.05
Blue Seal, xf, A. C. G. Ex.	2.00

BLOODS.

Camellia, xf, C.C.U., Redlands Junction	2.70

New Orleans Market.

NEW ORLEANS, Feb. 8.—[Exclusive Dispatch.] Two cars were sold at auction today.

NAVELS.

	Averages.
Pico, st, Semi-Tropic Ex.	$2.05
Whittier, xc, Semi-Tropic Ex.	2.10
Jewel, ch, San Antonio Ex.	2.70
Diamond, fy, San Antonio Ex.	2.75

Local Citrus Movement.

Shipments of citrus fruits from Southern California yesterday consisted of 74 cars of oranges and 18 cars of lemons. This makes a total for the season of 6993 cars, of which 802 cars were lemons. To the same date last season 7739 cars were shipped, of which 529 cars were lemons.

LOCAL PRODUCE MARKET.

The downward trend in the egg market continued unchecked yesterday and under free offerings on the exchange and general disposition to urge sales, prices for selected ranch made a sensational break and dropped to 22@24 cents a dozen. The cause of the break was the rain, light, though it was, milder weather and increased receipts, with the general expectation of steadily-increasing supplies from now on. In talking with an egg jobber yesterday, he remarked that the local situation was being governed almost entirely by the San Francisco conditions, and that as long as that market remained weak, so would the market here. Some of the egg jobbers think that the bottom has been reached for a while, at least, in the local egg situation, but others more sanguine were forecasting a 20-cent quotation for the Saturday market. Another carload of fresh eastern eggs are reported to be on their way here, to arrive next Monday.

Butter was without quotable change. It is rumored that there is some disposition on the part of the Butter Board of Trade to lower the prices of the various grades of butter at the meeting next Saturday.

Conditions and prices in the market for fresh fruits showed but little change. In the orange line large navels were very firm, with supplies hardly sufficient for trade requirements, while small fruit continued abundant and dull. The apple market was dull and featureless.

With stock heavy and buyers refusing to take more than absolutely necessary for immediate wants, the potato and onion markets were decidedly weak, and local dealers are not expecting any change in the conditions for some time to come.

There was a good demand for the miscellaneous kinds of vegetables, and prices were well maintained.

Halibut and rock cod were plentiful.

Shipments of citrus fruits from Southern California yesterday consisted of 74 cars of oranges and 18 cars of lemons. This makes a total for the season of 6993 cars, of which 802 cars were lemons. Up to the same time last season 7739 cars were shipped, of which 529 cars were lemons.

The receipts of produce as reported at yesterday's exchange were as follows: Eggs, 308 cases; butter, 5415 lbs.; cheese, 4804 lbs.; potatoes 46 sacks; onions, none; beans, none; sweet potatoes, none.

Prices Current.

Following are the jobbing prices in the Los Angeles market:

EGGS—Candled, fresh California ranch, 22@24; storage, eastern, Aprils, 15@22.

BUTTER—Fancy local butter, 70 2-lb. sq.; valley creamery, 67½@70; fancy Coast creamery, 60@65; choice Coast creamery, 52½; fancy storage creamery, 60; laddles, 23; mixed store, per lb., 20; choice eastern cubes, 26¼.

CHEESE—Cal. Anchor, 17½; Cal. Y. A., 18½; band, 19½; Dom. Swiss, 19@20; Imp., 26½@27; northern, fresh, 16@17; northern, storage, 14; eastern, daisies, 16½@17; Stiltons, 15½; cheddars, 16; Longhorns, 16@17; Red Band, 14½@15; N. Y. twins, 16@16½; singles, 16@17; Wisconsin singles, 16@16½; large local, 17½; Rincon, 16; Oregon brick cheese, 17 lb.

BEANS—Pinks, No. 1, 2.50@2.65; No. 2, 1.25; Lady Washington, No. 1, 3.00@3.10; small white, No. 1, 3.50@3.75; small white, No. 2, 3.00@3.25; black eyes, 5.50@6.00; Limas, No. 1, 5.00@5.50; Garvanzas, 4.50@5.00; German lentils, 7.00@8.00; American lentils, 7@8 lb.

DRIED FRUITS—Choice to fancy evaporated apples, 10; apricots, 8½@9; peaches, 9@10; pears, 11; fancy crop Persian dates, 5½@6 60 lbs.; Fard, 60-lb. box, 8@9; 10-lb. box, 10; Turkish Arabian dates, 5¼@6; figs, California, white, box, 65@75; black, 1.25@1.40; Chieftain, 65; Sultanas, 1.90@2.00; Smyrna, 15@17 lb.; prunes, 50-60s, 6¼; 40-50s, 7½; 30-40s, 8; coccanuts, 90 per doz.

RAISINS—Seedless Sultanas, 6; Taragona, 11; 2-crown, loose, 6@7; 3-crown, loose, 7½; London layer, 2-crown, 1.65 box; 3-crown, 1.75 box; 4-crown, 2.25 box.

NUTS—Almonds, paper-shells, 14; I. X. L., 80-lb. sacks, 15@15; N. P. U., 80-lb. sacks, 15@16; Drake seedlings, 10@12; Brazils, 13@14; filberts, 13@14; peanuts, 6½; eastern, fancy, 7½; fancy Japanese peanuts, 6; California, roasted, 9¼; California, raw, 6@7; pecans, Jumba, 18; large, 14½; horse chestnuts, 12@14; Italian chestnuts, 12@13; walnuts, Cal., 14½; choice, No. 1, 10@13; No. 2, 9@10; Jumbo, 16½; hickory nuts, 8.

FRESH FRUITS—Grapes, Imperial, northern, 1.75@2.00 box; N.Y. T. pippins, 1.65@1.75; Belleeurs, 1.55@1.75; Spitzenbergs, 1.75@2.00; fancy Ganos, 2.00@2.25; choice, 1.75@1.85; red Pearmains, 1.15@1.40; Jonathan, Colo., 3.00@3.50; Colo. Winesaps, 2.75@3.50; Missouri pippins, 2.25@2.50; Baldwins, 3.00; Winter Nellis pears, 4@5 lb.; guavas, 5@6; pomegranates, 50@75; Japanese persimmons, 5@10 lb.

CITRUS FRUITS—Standard lemons, 1.25@1.35; bananas, 4@4½ per lb.; Reds, 8; fancy Padre grapefruit, seedless, 3.25@3.50; Padre, seedling, 2.25@2.50; choice, 1.25@1.50; pineapples, 3.50 crate; fancy navel oranges, 1.65@1.85; choice navels, 1.50@1.75; Tangerines, per ½-box, 1.90@2.00; Mandarins, 1.40@1.60.

BERRIES—Strawberries, —; Montebello, 20@25; Gardenas, 20@25; cranberries, 14.00.

HONEY AND BEESWAX—Beeswax, per lb., 27; honey, extracted, water white, 60-lb. cans, 6¼@7; light amber, 6; amber, 5; comb water white, 14@15; light amber, 12½; amber, 12½.

ONIONS—Northern Australian Browns, 1.75; fancy Oregons, 1.90@2.00.

POTATOES — Woodward Islands, 1.10@1.25; Burbanks, choice, 1.25; Salinas, fancy, 1.60@1.75; Salinas, choice, 1.50; Highland, fancy, 1.10@1.25; choice, 1.00@1.10; fancy Oregon, 1.60; choice, 1.15@1.25; Nevada Burbanks, fancy, 1.15@1.25; Watsonville, 1.50; Palm Tracts, 1.15@1.25; Lompocs, 1.50; reds, 90; yellow Fullertons, 2.00 cwt.; red sweet potatoes, 1.75; Monterey, fancy, 1.50; Oregon Early Rose, 2.00; northern fancy Rose, 1.90.

GREEN VEGETABLES — Beets, 40; carrots, 30@35; fancy tomatoes, 50@1.25 crate; Hubbard squash, 1; parsley, 50; green onions, 15@20 doz.; string beans, 18@20; wax, 16@18; turnips, 25@40; peas, 4@5; red radishes, 10@15 dozen; Japanese, 15@20; celery, 30@40; Limas, 14@16; cabbage, 75@85 sack; red cabbage, 75@1.00; cauliflower, 40@60; fancy green onions, 20@25 doz.; spinach, 15@20; chiles, 3¼@4; red peppers, 15@20; Bell peppers, 10; leeks, 20@30; mustard, green, 20@30; lettuce, 15@20; eggplant, 18@20; garlic, 6@8; summer squash, 1.00@1.25; sprouts, 6@8 lb.; chile peppers, evap., 10@20 lb.; chile, sundried, 18@20 lb.; rhubarb, 8@10 lb.; artichokes, 50@75 doz.

POULTRY — Dealers pay live weight for stock: Old roosters, 9; hens, per lb., 15; ducks, 14@15; turkeys, 19; geese, 14@15; broilers, 20; fryers, 19; roasters, 18; old toms, 18; young toms, 19; hen turkeys, 19. Selling price, per lb.: Dressed, old roosters, 13; young roosters, 24; hens, 16½@19; fryers, 23 lb.; broilers, 3.50@7.25 dozen; turkeys, 24; hen turkeys, 24; old toms, 22; young toms, 24; ducks, 18 lb.; geese, 18 lb.

FRESH MEATS—Mutton, 9½; ewes, 9; lamb, 11; milk lamb, 12½; veal, 11; beef, steers, prime, 7¼; first, 7¼; second, 6½; third, 5¾@6; pork, 8¾.

PROVISIONS — Lard, pure, per lb., tierce basis, Silver Leaf, 9¾@10½; Rex, 9¾; White Label, 10; Orange Blossom, 9¼; Compound lard, per lb., tierce basis, 6¼@8; cottolene, white, 5s, 7.00 case; 10s, 6.85; 25s, 6.75; yellow, Texas grown, 1.75.

BACON—10-12 bacon, 16@16½; 8 Ave., 17½; Empire, 18; 49'er, 6@7; Premium, 20; Gold Band, 20½; Diamond C bacon, 19; Hemet bacon, 16½.

PICKLED PORK—20.00 bbl.

DRY SALT PORK—Per lb. D. S. bellies, 11@13½; short clears, 11@12½; D. S. backs, 10¾@12.

HAMS—Per lb., Rex, 15; Winchester, 14¾; Premium, 15½; Gold Band, 15½; mild-cured hams, 12¼; picnics, 9½@10½; Cal. hams, 9@10½; skinned hams, 15@16; 14 Ave. hams, 14½@15; 12 Ave. hams, 15@15½; Orange Blossom, 13¾.

LIVE STOCK — Hogs, 5¼@5½ cwt.; cattle, steers, 4¼@4¾; cows, 3¾; sheep, 3.00@4.00.

FLOUR AND FEEDSTUFFS — Flour, local mills, per bbl., 5.00; all eastern wheat, 5.25; wheat, 1.65@1.70; cornmeal, basis 10s, W. or Y., 2.30 per cwt.; graham flour, basis 10s, 2.50 cwt.; rolled barley, 1.40 per cwt.; cracked corn, 1.50 cwt.; corn, 1.45 cwt.; bran, 1.30 cwt.; feed meal, 1.55 per cwt.; red oats, California, 1.40@1.70; red oats, Texas grown, 1.85@2.00; coccanut cake, 1.50 cwt.; shorts, 1.45 cwt.; oilcake meal, 2.25 cwt.; white oats, 1.85@1.90 cwt.

SUGAR — Prices are based on sacks of 100 lbs. Bbls. 10c, ¼ bbls. 25c, boxes 50c, 50-lb. sacks 10c cwt. higher. Beet, 5.50; cane, 5.55; fruit sugar, 5.70; Ext. C, 5.20; Golden C, 5.10; "D," 5.00; Magnolia "A," 5.30; tablets, ¼ bbls. 6.20; tablets, boxes, 6.45; cubes, "A," crushed, 5.95; powdered, 5.80; western, conf. A, 5.70.

MOLASSES AND SYRUPS—Wogan's maple syrup, 6-10, per case, 5.00; 12-5, per case, 5.40; 24-3, per case, 5.65; 36-3, per case, 5.90; Wogan's Cerro de Batterie, 6-10, per case, 3.75; Wogan's Fancy Sorghum, 6-10, 12-5, per case, 4.15; 24-3, per case, 4.40.

HAY—No. 1 barley hay, 15.00@17.00; No. 2, 12.00@14.00; No. 1 wheat hay, 16.00; No. 2, 11.00@14.00; No. 1 plain oat hay, 17.00; No. 2, 12.00@14.00; fancy plain oat, 20.00; northern alfalfa, 12.50; local, 14.00@16.00.

LUMBER MARKET.

PRICES CURRENT. Pine in the rough, ranging from 19.00 to 24.00, according to size. Rough uppers, 26.00@40.00; worked uppers (flooring,) 25.00@40.00; stoping, 25.00@40.00; rustic, 50.00; ceiling, 30.00@35.00; lath, carload lots, 4.00@4.50; less than carload lots, 4.00; Cl. O. P. finished, 40.00@45.00.

Redwood in the rough, 15.00@27.50; surfaced and rough, clear, 50.00; select lumber, rough select, less than clear, per M., 2.00; rustic, 35.00@41.50; siding, 22.50@30.00; T. and G. and E. L. stock, 25.00@40.00; shingles, 2.40; shakes, 20.00@18.00.

Mill prices: Sizing, 1 edge, 1.50; sizing, 1 edge and surfacing, 1 edge, 2.00; surfacing, 1 to 4 sides, 2.00@4.00; resawing, 1 cut, 5.00; ripping, 1, 1¼, 1½ and 2-inch stock, per M. lineal feet, .75; ripping, 3-inch and up, per M. lineal feet, 1.50.

In estimating on large lots, these prices are somewhat reduced.

NEW YORK MARKETS.
SHARES AND MONEY.

[BY THE ASSOCIATED PRESS—P.M.]

NEW YORK, Feb. 8.—Speculation failed to show any increase of activity today. There was a falling-off still in the volume of activity from the recent level, and trading fell at times into a condition of semi-stagnation, which is rarely seen in the market except at what is called the period of mid-summer dullness. Prices drifted aimlessly, and soon reached the limits of fluctuation, coming back over the earlier course and backing under the varying operations of the boardroom traders. Immobility of prices begets disappointment among a class of traders who are in the market with the expectation of driving a profit from price changes, and the worth of discouragement which will induce such holders to throw over their contracts as a consequence of the very dullness of the market. Some such operations were perceptible today. It was assumed that recent large speculative accounts were sold out and some new influence was awaited to start prices in either direction. The closing weakness of yesterday was carried over into the early hours of today. Something was made of the apparent lull in the long period of unprecedented activity in the iron and steel trade. Movements in the united States steel stocks, unusually very sluggish, are of marked effect on the general sentiment. The special weakness in these stocks, today, therefore hurt the whole market. The postponement of action on the Union Pacific dividend until next week was also a disappointment.

New York Money Market.

NEW YORK, Feb. 8.—Money on call steady; highest, 4½; lowest, 4¼; ruling rate, 4; last loan, 4½; closing bid, 4; offered, 5 per cent. Time loans steady; 60 and 90 days and six months, 4½ per cent. Prime mercantile paper, 4¼@5¼ per cent. Sterling exchange steady, with actual business in bankers' bills at 4.87¼@4.87 3-10 for demand and at 4.83 9-10@4.83 19-20 for 60-day bills. Posted rates, 4.84½ and 4.88. Commercial bills, 4.83¾. Bar silver, 65¾. Mexican dollars, 50½. Bonds—Government steady; railroads heavy.

Treasury Statement.

WASHINGTON, Feb. 8.—Today's treasury statement—Available cash balance, $147,814,661; gold coin and bullion, $71,686,732; gold certificates, $40,668,560.

London Silver.

LONDON, Feb. 8.—Consols 90 13-16; silver 30 1-4d.

GENERAL EASTERN MARKETS.
GRAIN AND PRODUCE.

[BY THE ASSOCIATED PRESS—P.M.]

CHICAGO, Feb. 8.—Weakness in the wheat pit developed after trading was well under way. At the opening, sentiment favored higher prices, and quotations on May were ¼ to ⅜ higher, at 85¼@85⅜. Shorts were active bidders, and their demand advanced the price of May to 85⅜@85½. Renewed buying by shorts caused a second rally, and then liberal selling by commission houses, and numerous small holders who were influenced by the prediction of snow for Kansas and Nebraska, caused the market to weaken. Many cases were reported during the day of damage to the wheat crop, but they were of such a contradictory character that they failed to influence the market to any degree. Trading throughout the day was large. May closed ¼ lower, at 84¾. Trading in the corn pit was very light, but the market was inclined to be weak. May closed ¼ to ⅜ off, at 44. Oats were firm early, but weakened later. May closed ⅛ to 3 lower, at 30⅛. A mark of 6c per pound for live hogs was realized today, and caused a decidedly active provisions market. May pork closed 27½ higher; lard gained 10c, and ribs were up 7½@10.

Cash quotations were as follows: Flour was steady; No. 2 spring wheat, 83@86; No. 3, 82@84; No. 2 red, 85¾@87; No. 2 corn, 41; No. 2 yellow, 41¾; No. 2 oats, 29¾; No. 2 white, 32@32¼; No. 3 white, 29¼@31; No. 2 rye, 65; good feeding barley, 39@39½; fair to choice malting, 42@50; No. 1 flax seed, 1.10; No. 1 northwestern, 1.16; prime timothy seed, 3.25; mess pork, per bbl., 14.90@14.95; lard, per 100 lbs., 2.65@7.67½; short ribs sides (loose,) 7.80@7.90; short clear sides, (boxed,) 8.25@8.35; whisky, basis of high wines, 1.29; clover, contract grade, 13.50.

Grain Movements.

Articles—	Receipts.	Shipments.
Flour, barrels	39,300	32,300
Wheat, bushels	12,000	56,200
Corn, "	172,500	161,400
Oats, "	124,700	316,000
Rye, "	9,100	
Barley, "	89,100	68,500

Dairy Market.

CHICAGO, Feb. 8.—On the Produce Exchange today, the butter market was steady; creameries, 18@26; dairies, 17@23. Eggs, weaker; 16@20. Cheese, steady; 11½@13.

California Dried Fruits.

NEW YORK, Feb. 8.—The market for evaporated apples is quiet, but steady, and some attractive lots of prime fruit are held at 9¼, although generally speaking the market is around 9¼ for that grade. Common are quoted at 8; nearly prime, 8½@9; prime, 9¼; choice, 10; fancy 11@12. Prunes are in fair demand on spot, and coast advices report a better inquiry there. Quotations range from 4⅞@8, according to grade. Apricots are unchanged, with choice quoted at 10@10½; extra choice, 10½@10¾, and fancy, 11@12. Peaches are in moderate demand, but holders are firm in their views, and prices remain at 10c for extra choice; 10½@11 for fancy, and 11½@13 for extra fancy. Raisins are unchanged, with loose muscatels quoted at 5½@6¾; seeded raisins, 5¼@7¾ and London layers at 1.50@1.60.

New York Metal Market.

NEW YORK, Feb. 8.—The London tin market was unchanged to a shade higher, with spot closing at £164, 10s and futures at £163, 2s 6d. Locally, the market was quiet and about 7½ points higher on the average, with spot quoted at 36.00@36.20. Copper had a sharp advance in London, closing at £78, 10s, for spot and £76 for futures. Locally conditions remain as previously reported. Lead was dull at 5.60@5.75 in the local market. The London market was 1s, 3d lower, at £16, 3s, 9d. Spelter advanced to £27 in London, but remained unchanged at 6.05@6.15 locally.

New York General Market.

NEW YORK, Feb. 8.—Wheat—Spot, easy; options, ⅜ to ⅝ lower; May, 90¼; July, 88 15-16; September, 86⅞. Hops, wool and petroleum, steady; hides, firm. Coffee—Spot Rio, steady; No. 7, invoice, 8 7-16; mild, steady; Cordova, 9¾@12¾. Futures unchanged to 5 points higher; February, 6.90; May, 7.10@7.15; September, 7.50; December, 7.75. Sugar—Raw, barely steady; refined, quiet.

Chicago Live Stock Market.

CHICAGO, Feb. 8.—Cattle—Receipts, 5000; market 10c higher; beeves, 3.75@6.35; cows and heifers, 1.50@4.80; stockers and feeders, 2.50@4.60; Texans, 3.64@4.40. Hogs—Receipts, 25,000; market 5 to 10c higher; estimated tomorrow, 22,000; mixed and butchers, 5.70@6.02½; good heavy, 5.85@6.02½; rough heavy, 5.70@5.80; light, 5.65@5.95; pigs, 5.30@5.65; bulk, 5.90@5.95. Sheep—Receipts, 14,000; market strong to 10c higher; sheep, 3.40@5.50; lambs, 3.50@5.75.

New York Cotton Futures.

NEW YORK, Feb. 8.—Cotton: Futures closed quiet and steady. February 10.65; March 10.77; April 10.86; May 10.92; June 10.97; January 11.02; September 10.47; October 10.37; November 10.39; December 10.41.

Chicago Closing Figures.

CHICAGO, Feb. 8.—Close: Wheat—May 84 3-8; July 83 5-8. Corn—May 44; July 44 1-8. Oats—May 30 1-8; July 29 3-8. Rye—Cash 67. Flax—Cash, Northwestern 116. Timothy—March 340. Clover—Cash 13.25. Barley—Cash 39@53.

New York Sugar Market.

NEW YORK, Feb. 8.—Sugar—Raw nominal; fair refining, 2⅞; centrifugal, 96 test, 3⅜; molasses sugar, 2⅝; refined, quiet; crushed, 5.40; powdered, 4.80; granulated, 4.70. Coffee steady; No. 7, Rio, 8 7-16.

San Francisco Dairy Market.

SAN FRANCISCO, Feb. 8.—Butter: Easy; creameries 24@27½; dairies not quoted. Eggs: Easier; ranch 20½@21; store 19@20; Eastern 16.

California Oil Exchange.

SAN FRANCISCO, Feb. 8.—California Stock and Oil Exchange: 1000 Independence S30, 10; 1000 Independence B90, 11.

New York Cotton Market.

NEW YORK, Feb. 8.—Cotton: Spot closed quiet; middling uplands 11.25; do gulf 11.50. Sales, 100 bales.

Tacoma Wheat Market.

TACOMA (Wash.) Feb. 8.—Wheat—Unchanged; export bluestem, 72; club, 71; red, 68.

Portland Wheat Market.

PORTLAND (Or.) Feb. 8.—Wheat—Club, 70@71; bluestem, 70@72; valley, 73.

Liverpool Grain.

LIVERPOOL, Feb. 8.—Close: Wheat, March, 6s 10⅝d; May, 6s 8⅛d; July, 6s 8⅜d.

Oil Transactions.

OIL CITY (Pa.) Feb. 8.—Credit balances, 1.58.

SAN FRANCISCO MARKETS.
GRAIN, FRUIT AND PRODUCE.

[BY DIRECT WIRE TO THE TIMES.]

SAN FRANCISCO, Feb. 8.—[Exclusive Dispatch.] There were no new features in the market for oranges today, the principal buying interest continuing centered in standard navels, free from frost, while the call for fancy and choice grades was tame. Prices for the latter showed no further depreciations. Offerings of standard fruit continued light, and sold steadily at maintained figures. Four carloads navels are available for auction purposes tomorrow, and a sale will be held provided there are enough buyers. Receipts for two days show a material falling-off, but supplies are equal to trade wants. Other citrus fruits are without change in price, and the movement in the upper-quality grades is of satisfactory proportions at full quotations. The market for potatoes and onions was in semi-demoralized condition under heavy supplies, especially of Oregon descriptions. In miscellaneous vegetables, peas were in heavier supply and easier. Most of the tomatoes available showed the effects of frost, and were hard to sell at inside rate. Few peppers sold at 22½, and eggplant from the south brought 30 a pound. Asparagus was in fair supply, and easy at from 30@40 a pound. Rhubarb brought 10 a pound.

FRUIT, GRAIN AND PRODUCE.

[BY THE ASSOCIATED PRESS—P.M.]

SAN FRANCISCO, Feb. 8.—Fruits—Fancy, apples, 2.25; common, 50.

Oranges—Navels, 1.00@2.75; seedlings, 1.00@1.25.

Lemons—Common California, 75; fancy, 2.50.

Tropical fruits—Bananas, 75@3.00; pineapples, 1.50@3.50; Persian dates, 4½@5.

Beans—Pink, 1.95@2.10; lima, 4.80@4.85; large white, 2.40@2.60.

Potatoes—Early Rose, 1.25@1.40; Oregon Burbanks, 70@1.10; Salinas Burbanks, 1.00@1.50; Merced Sweets, 75@1.00.

Onions—Fancy, 1.00; common, 75.

Various—Green peas, 5@6; green peppers, 10@15; tomatoes, 1.00@1.50; asparagus, 30@40; rhubarb, 6@9; garlic, 5@6; cucumbers, 25@1.00.

Butter—Fancy creamery, 27½; seconds, 24.

Cheese—Eastern, 16; Young America, 13@14½; western, 14@14½.

Eggs—Ranch, 20½@21; store, 19@20; eastern, none.

Poultry—Live turkeys, 15@18; dressed turkeys, 17@21; roosters, old, 4.50@5.50; roosters, young, 6.00@7.00; broilers, small, 2.00@3.00; broilers, large, 3.00@4.00; fryers, 4.50@5.50; hens, 4.50@7.00; ducks, old, 5.00@6.00; ducks, young, 6.00@7.00; geese, 2.00@2.50; goslings, 2.00@2.50; pigeons, old, 1.00@1.25; pigeons, young, 2.00@2.50.

Flour—Family extras, 4.80@5.25; bakers' extras, 4.75@5.00.

Wheat—Shipping, 1.35@1.40; milling, 1.47½@1.55.

Barley—Feed, 1.18¾@1.21¼; brewing, 1.25; chevalier, none.

Oats—Red, 1.25@1.65; white, 1.55@1.70; black, 1.25@1.70.

Millstuffs—Middlings, 28.50@29.00; mixed feed, 24.00@25.00; rolled barley, 26.00@27.00.

Hay—Wheat, 11.00@16.00; wheat and oat, 10.00@15.00; oat, wild, 7.00@11.00; oat, tame, 8.00@13.00; barley, 8.00@11.00; alfalfa, 11.00@12.50; straw, 30@65.

Receipts—Flour, 13,724; wheat, 7219; barley, 4402; oats, 8021; beans, 2122; corn, 1800; potatoes, 7248; onions, 943; bran, 3534; middlings, 200; hay, 700; straw, 24; hops, 184; hides, 711; wine, 102,750.

San Francisco Mining Stocks.

SAN FRANCISCO, Feb. 8.—The official closing quotations for mining stocks today were as follows:

Alpha Con	9	Justice	1
Andes	14	Kentuck Con	1
Belcher	13	Mexican	130
Best & Belcher	120	Occidental Con	92
Bullion	29	Ophir	600
Caledonia	46	Overman	15
Challenge Con	16	Potosi	13
Chollar	12	Savage	41
Confidence	75	Scorpion	12
Con. Cala. and Va.	120	Sag Belcher	7
Crown Point	8	Sierra Nevada	37
Exchequer	41	Silver Hill	92
Gould & Currie	17	Union Con	54
Hale & Norcross	95	Utah Con	5
Julia	9	Yellow Jacket	10

Nevada Mining Stocks.

SAN FRANCISCO, Feb. 8.—[Exclusive Dispatch.] Adams, 9; Black Rock, 5; Bullfrog National Bank, 18; Bullfrog Mining Company, 59; Cash Boy, 20; Denver Bullfrog, 95; Diamond Field Consolidated, 50; Dixie, 6; Eclipse, 57; Golden Anchor, 132; Jim Butler, 87; Jumbo, 142; Kendall, 75; Manhattan Consolidated, 55; North Star, 51; Ohio Tonopah, 42; Original Bullfrog, 22; Red Top, 200; Sandstorm, 135; Montana, 275; Midway, 185; Belmont, 297; Home, 30.

Callboard Sales.

SAN FRANCISCO, Feb. 8.—Wheat: Easier; May 1.33; December 1.28 7-8. Barley: Steadier; May 118 5-8; December 95. Corn: Large yellow 122½@125. Bran, 19.00@20.50.

Drafts and Silver.

SAN FRANCISCO, Feb. 8.—Silver bars, 65⅜; Mexican dollars, nominal; drafts, sight, 10; telegraph, 12½.

PENNSYLVANIA-NEW YORK CONNECTIONS.

With "Limited" Trains from Los Angeles.

The Southern Pacific "Golden State Limited," the Santa Fe "California Limited," and the Salt Lake "Los Angeles Limited" connect at Chicago with "The Pennsylvania Special" eighteen-hour-train to New York, via Pittsburgh and North Philadelphia, over the Pennsylvania Short Line.

Get particulars by calling upon or addressing M. F. Van Horn, district passenger agent Pennsylvania lines, 115 West Fourth street, Los Angeles. Both 'Phones 854.

Banquets! Banquets!! Banquets!!!

The finest service, best cooking and purest food at the Europa. Ten to 100 plates served.

Your California Trip

will not be complete without a stop at beautiful Hotel del Monte on your way North. Details at 222 South Spring

We advise for investment the following negotiable and non-taxable

BONDS

L.A. Home Tel. & Tel. 1st Mtg. 5s.
L.A. Home Tel. & Tel. 1st & Refd. 5s.
Pacific Light & Power Co. 5c.
U.S. Long Dis. Tel. & Tel. Co. 5s.

JOSEPH BALL COMPANY,
Members of the Los Angeles Stock Exchange, and execute orders on commission. Money to loan on real estate, stocks and bonds.
315 So. Broadway.
Ground Floor, Laughlin Bldg.

INDUSTRIAL INVESTMENTS — GARNER CURRAN
Dividends 10 to 20 per cent.
514-15 Bradbury B'dg. Home phone 4534

Savings Banks

4% paid on Term and 3% on Ordinary Savings Deposits. Open Saturday Evenings. Loans on real estate.

German-American Savings Bank — 223 S. Spring St. Cor. Main & 1st Sts. (Branch.) — Capital and Surplus, $800,000.00. Total Resources, $9,500,000.00.

Security Savings Bank — N. E. cor. Fourth and Spring, Herman W. Hellman Bldg. — Capital and Surplus, $650,000.00. Total Assets, $14,500,000.00.

So. California Savings Bank — S. E. cor. Fourth and Spring, Braly Building. — J. H. Braly, Pres. A. H. Braly, V.-Pres. W. D. Woolwine, V.-Pres. Chas. H. Toll, Cashier.

The Fidelity Savings and Loan Association

Offers an excellent investment in its coupon shares. The following points convince the wise investor:
RETURNS SIX PER CENT.
SAFETY { Assets, about $400,000.00 in first mortgages on real estate, Management with unsurpassed record.
PROMPT PAYMENT
G. H. Wadleigh, Secy., Mason Opera House

Mercantile Trust and Savings Bank....
4 Per Cent. Paid on Term Deposits
3 Per Cent. Paid on Ordinary Deposits
DEPOSITS $708,932.34
J. A. Graves, W. Jarvis Barlow, H. F. Stewart, Charles Ewing
540 SO. BROADWAY
Phones Sunset Main 6315 Home 6615
OPEN SATURDAY EVENINGS From 6:30 to 8:00

The American Savings Bank — Southwest Corner Second and Broadway
Capital and Surplus, $260,000.00. Deposits, $800,000.00.
STRONGEST SAVINGS BANK IN SOUTHERN CALIFORNIA.
Largest Capital in proportion to Deposits of any Savings Bank, with $1,000,000.00 Assets.
4 per cent paid on Term Deposits. Time Certificates issued for stated periods. 3 per cent paid on Ordinary Deposits.
Open Saturday Evenings. Safe Deposit Boxes for Rent.
MONEY TO LOAN ON REAL ESTATE.

You Are Invited

to see us about opening an account.
Four per cent. interest and absolute safety. Your money are assured when you deposit your savings. We have money to loan upon approved security.
HOME SAVINGS BANK
152 North Spring St., Corner Court

CITIES ARE BUILT UP BY those who save and take advantage of opportunities. An account with this Bank will help and our Trust Department will show you where to invest.
METROPOLITAN BANK & TRUST CO.
Spring and Sixth Streets

THE PROVIDENT MUTUAL BUILDING & LOAN ASSOCIATION
Pays 6 per cent. on Term Deposits
accepts deposits from $2 per month up; makes loans on monthly payment plan.
DIRECTORS:
L. W. BLINN, L. J. CHRISTOPHER, DR. WM. BABCOCK, H. W. HELLMAN, NILES PEASE, J. M. HUNTER, Secretary.
135 SOUTH BROADWAY, LOS ANGELES, CALIFORNIA

LUTHER H. GREEN BONDS and STOCKS
429-430 Pacific Electric Building. Main 984; Home

Trust Companies.

TITLE GUARANTEE AND TRUST CO.
PHONES 341 — CAPITAL STOCK $500,000.00 — SURPLUS $130,000.00
SOUTHEAST CORNER BROADWAY AND FRANKLIN
OFFICERS AND DIRECTORS
JOHN D. POPE, President.
R. W. SARGENT, Vice-President.
L. C. BRAND, Secretary and Treasurer.
W. L. GRAVES, H. J. WOOLLACOTT, R. H. HOWELL, W. F. BOTSFORD,

TITLE INSURANCE & TRUST CO.
Corner Franklin and New High Streets
CASH CAPITAL AND SURPLUS $600,000
Issues Policies of Title Insurance. Acts in All Trust Capacities.
TEL. EXCHANGE

Bonds and Investments.

WILLIAM R. STAATS CO.
Municipal —BONDS— Corporation
LOS ANGELES 351 S. Main Street
At Prices to Return Investors from 4 to 6 per cent.

A. H. Conger STOCKS MORTGAGES 211 WILCOX

R ALLYN - LEWIS Investment Securities
24 Broad Street New York — 524-5 Bradbury Building Los Angeles — Home Phone 899

TORRANCE AND DICKINSON
331 S. HILL ST. PHONES 88 — LOCAL BONDS AND STOCKS

J. B. NEVILLE — Consult me before buying local securities.
203 Bradbury Bldg.

L. BLANKENHORN — Home 2381, 211 Douglas Block — Reference: All banks of Los Angeles — Dealer and Broker in BONDS AND STOCKS

C. E. CRARY CO. — Buy and sell Local Bonds
320-322 BRADBURY BUILDING

We want 5000 to 10,000 Goldfield
PACIFIC COAST MINES BUREAU,
Phone, 1423. Box 4895. 421 Chamber

SHIPPING.

PORT SAN PEDRO, LOS ANGELES.

ARRIVED—THURSDAY, FEB. 8.

[illegible] Harold Dollar, Capt. Twing, five [illegible] from Portland, via San Francisco. [illegible] Whittier, Capt. Dickson, from [illegible]. [illegible] Coronado, Capt. Jorgensen, from [illegible], via San Francisco.

SAILED—THURSDAY, FEB. 8.

[illegible] P. Drew, Capt. Gunderson, [illegible] via San Francisco. [illegible] Norwood, Capt. Martin, for Re[illegible]. [illegible] Whittier, Capt. Dickson, for San [illegible]. [illegible] Coronado, Capt. Jorgensen, for Re[illegible]. [illegible] Taurus, Capt. Norley, for Everett.

[illegible] Harold Dollar, Ellen wharf.

IN PORT—THURSDAY, FEB. 8.

[illegible] Harold Dollar, Ellen wharf. [illegible] Marshfield, Ellen wharf. [illegible] Francis H. Leggett, S. P. wharf. [illegible] Cabrillo, Banning wharf. [illegible] Olympic, E. K. Wood wharf. [illegible] Northwest, Crescent wharf. [illegible] Slaght, outer harbor. [illegible] Bonita, E. K. Wood wharf. [illegible] Santa Rosa, Ballast wharf. [illegible] J. W. Clise, So. Cal. wharf. [illegible] Crescent, Consolidated wharf. [illegible] Hilson, Crescent wharf. [illegible] Robert Searles, S. P. wharf. [illegible] G. M. Watson, S. P. L. Co. wharf. [illegible] K. Wood, E. K. Wood wharf. [illegible] Ariel, Southern Pacific wharf. [illegible] Glendale, S. P. wharf. [illegible] Makukona, So. Cal. wharf. [illegible] Abel, E. K. Wood wharf.

TO LEAVE—FRIDAY, FEB. 9.

[illegible] Santa, Capt. Alberts, for San [illegible] and way ports. [illegible] Olympic, Capt. Hansen, for Gray's [illegible] via San Francisco. [illegible] Marshfield, Capt. Dettmers, for [illegible] Creek. [illegible] Francis H. Leggett, Capt. Ramer, [illegible] Eureka, via San Francisco. [illegible] Feb. 10—Steamer Harold Dollar, [illegible] Capt. Twing, for Portland, via San Francisco. [illegible] Feb. 11—Steamer Coos Bay, [illegible] Nicholson, for San Francisco and way [illegible].

DUE AT THIS PORT.

[illegible] Centralia, from Grays Harbor, via [illegible]. [illegible] Santa, from San Francisco and [illegible]. [illegible] from Everett. [illegible] from Astoria. [illegible] Winchester, from Aberdeen. [illegible] Portland, from Portland. [illegible] Aurora, from Portland. [illegible] Thomas P. Emigh, from Tacoma. [illegible] Columbia, from Portland. [illegible] Admiral, from Seattle. [illegible] Fearless, from Aberdeen. [illegible] Forest Home, from Port Hadlock. [illegible] Eldorado, from Aberdeen. [illegible] Rosalie, from Aberdeen. [illegible] Robert R. Hind, from Portland. [illegible] Dora, from Everett. [illegible] Plummer, from Tacoma. [illegible] from Port Gamble. [illegible] Claudina, from Eureka. [illegible] from Umpqua. [illegible] Bartlett, from Raymond. [illegible] from Marshfield. [illegible] from Eureka. [illegible] Bennett, from Anacortes. [illegible] Vance, from Aberdeen. [illegible] W. F. Witzeman, from Aberdeen. [illegible] William H. Smith, from Bellingham. [illegible] from Bellingham. [illegible] from Everett. [illegible] from Aberdeen. [illegible] A. F. Coats, from Aberdeen. [illegible] Comanche, from Aberdeen. [illegible] John A. Campbell from Astoria. [illegible] Comet from Aberdeen. [illegible] Polaris from Everett. [illegible] Muriel, from Aberdeen. [illegible] Dauntless, from Hoquiam.

[illegible] FROM FOREIGN PORTS.

[illegible] Nuuanu, Capt. Hansen, 65 days [illegible].

[illegible] steamer Cabrillo makes daily [illegible] to Santa Catalina Island and return.

[illegible] OF "MOSQUITO" FLEET.

[illegible]—THURSDAY, FEB. 8.

[illegible] Victoria, Columbia and Borcich [illegible] for local wholesalers. [illegible] J. C. Elliott, Fashion and Nellie, [illegible] with passengers. [illegible] Alta, Capt. Young, with sardines [illegible] Fish Company.

SAILED.

[illegible] Victoria, Columbia and Borcich, [illegible]. [illegible] Alta, Capt. Young, for fishing [illegible]. [illegible] J. C. Elliott, Fashion and Nellie, [illegible] with passengers. [illegible] for fishing banks, and re[illegible] for local wholesalers.

[illegible] FOR SAN PEDRO.

	High.	Low.
[illegible] 9	9:[illegible] a.m.	2:40 a.m.
	10:11 p.m.	3:40 p.m.
" 10	9:41 a.m.	3:21 a.m.
	10:42 p.m.	4:14 p.m.
" 11	10:22 a.m.	4:05 a.m.
	11:16 p.m.	4:47 p.m.
" 12	11:08 a.m.	4:44 a.m.
	11:55 p.m.	5:24 p.m.
" 13	11:59 a.m.	5:44 a.m.
		6:07 p.m.
" 14	0:40 a.m.	6:42 a.m.
	12:58 p.m.	6:55 p.m.
" 15	1:34 a.m.	8:06 a.m.
	2:38 p.m.	7:54 p.m.
" 16	2:42 a.m.	9:[illegible] a.m.
	4:39 p.m.	9:16 p.m.

PORT ITEMS.

[illegible] Clear; wind southwest, velocity [illegible].

[illegible] J. J. Skipper has succeeded Capt. [illegible] as master of the schooner [illegible].

[illegible] Bailey has relieved Ernest Seel in [illegible] of the schooner Taurus, Capt. [illegible] ill in a hospital in Los Angeles.

[illegible] passenger and freight steamer Bonita, [illegible] Alberts, cleared yesterday from San [illegible] for San Pedro and way ports with [illegible] Pacific Coast Steamship Company.

REAL ESTATE RECORD.

RECENT TRANSFERS.

THURSDAY, Feb. 8, 1906.

[illegible] Co to Thomas J Lesher and [illegible] Lesher, lot 21, Fulmer tract, $10.

[illegible] Ann and James Maw to Charles D [illegible] lot 8, block L, Highland View tract, [illegible].

[illegible] O Van Trees to E A Clampitt, lot 7, [illegible] L A Imp Co's sub of part of lot [illegible] H S, $10.

[illegible] and Anna M Misthorn to William and [illegible] Beasley, lot 3, block F, Pacific Imp [illegible].

[illegible] and John Schroeder to C D and [illegible], lot 136, Mills & Wicks ext [illegible] and adj sub, $10.

[illegible] Hattie Holmes to Samuel Norton, [illegible] block F, Alvarado Terrace tract, $10.

[illegible] and C W Vickrey to Harriet [illegible], lot 8, Park Villa tract, $10.

[illegible] Campbell to N A Wolcott, lot 3, [illegible] Main st tract, $10.

[illegible] Friend to E H Tripp, lot 13, High[illegible] tract, $10.

[illegible] F Love to L E Jones, lot 4, Abbot [illegible] tract, $10.

[illegible] to Herman Gellatt same, $10.

[illegible] A Kenney to Cora M Robinson, [illegible] block 4, Howe's tract, $10.

[illegible] Day to Mary Nuttall, lot 2, Mont[illegible].

[illegible] to Mrs I May Throop, lot [illegible] Depot tract, $10.

[illegible] and Charles S Blodgett to Theo[illegible], part lot 22, block 8, High[illegible] No 1, $10.

[illegible] and J Estelle Troy to Mary L [illegible], part lots 19 and 21, block 4, High[illegible].

[illegible] and Lizzie Green to C C Crowell, [illegible] 9 and 10, Dennis & Cook's sub of [illegible] & Pickett tract, $4650.

[illegible] Hennig to Carl Pauly, [illegible] Owen & Scott's sub, $10.

[illegible] and Eva Hansen to Narcissa J Kim[illegible] Ramsdale tract, $10.

[illegible] Hardy to Marion Cheek, lot 18, [illegible] Arlington Hgts, $1000.

[illegible] and A F Smith to Pauline Morris, [illegible] 9 and 10, E E Thomas Home tract, [illegible].

[illegible] Norris to Daisy N Smith, part [illegible] Peter's sub of Messick tract, [illegible].

[illegible] and Jane E Harmon to W D F Rich[illegible] lots 11 and 12, block H, West L A, [illegible].

[illegible] Berry to George W Walker, lot [illegible] & Wicks ext of 2nd st and adj [illegible].

[illegible] and J H Burkhart to T R Treat, [illegible] Greenwell tract, $1000.

[illegible] and S F Garrett to S Buhr, lot 82, [illegible] Place, $10.

[illegible] and Charlotte Gammon, mall and Mary [illegible] to Ellen O'Neill, lot 82, Moneta [illegible].

[illegible] to Lee Gammon and Matt [illegible] lots 1 and 2, block C, Potter Wood[illegible].

[illegible] to Lottie A Healy, lot 1, [illegible] West Adams & Jefferson st tract, [illegible].

[illegible] Co to Henry O Gilbert, lot 1, [illegible] L A Imp Co's sub of lots 4 and 5, [illegible].

[illegible] to Frank W and William H [illegible], block A, Bellevue Place tract, [illegible].

[illegible] Walker Jr to Oscar A and Cora J [illegible], Hampton Terrace, $10.

[illegible] Dunlap to Pedro Echenique, [illegible] block E, W L A, $10.

[illegible] and Elizabeth McGoheegal to Hen[illegible], lot 14, block 25, Chas Victor [illegible].

[illegible] and Lucy M Hyne to Edmund R [illegible] lot 37, block G, Workman Park tract, [illegible].

[illegible] to A S Heineman Co, lots [illegible] Kinney Heights tract, $10.

[illegible] to Cora May Mendonse, lot [illegible] West Adams & Jefferson st tract, [illegible].

[illegible] to T E True, lots 26 to 44, inc, M [illegible] of blocks 4 5 6, Spence tract, $1.

[illegible] Co to William R Rowland, and Al-

bert M Stephens, lots 81 and 82, Rowland Heights tract, $10.

Lawrence D and Grace Loomis to F S Thompson, lot 59, Ross & Dixon tract, $10.

Laurence D and Grace Loomis Schuyler and Bessie G Cole to F G Thompson, lot 2, Chapin tract, $10.

Frank L Norton to A W Swanfeldt, lot 8, block C, a sub of lot 2, block 60, H S, $1.

Hulda M and Wm H Alford to A W Swanfeldt, lots 6 and 8, of sub of lot 2, block C, H S, $100.

A W and Caroline Swanfeldt to Alice MacNabb, lot 4, Swanfeldt tract, $1000.

Emma Childs Dwight to L Breedlove, lot 9, block 17, O W Childs tract, $10.

L Breedlove to Union T & T Co, same, $10.

Lucretia S and E H Murray to Flora M Ferguson, part lot 58, West End Terrace, $10.

Charles J and Alice I Fowler to Alfred Moody, lot 8, block 28, Chas Victor Hall tract, $10.

Joseph R Roderick to John M Courtney, lot 24, block L, W L A, $10.

Agnes and Harry E Brock to B G and Ellard M Wakeman, lot 18, block 1, Washington Heights tract, $2000.

Harriet F and Charles N Nye to Marshall M Poppy, lot 14, resub of Turner tract, $10.

Nicholas C and Elizabeth Oswald to Annie E Paul, lot 5, block 3, lot 10, block 5, Oswald Home tract, (2 deeds) $10.

Helen Anderson Brouse and A C Brouse to Eva R Parsons, lot 3, Channells sub of part block 1, Downey tract, $10.

Eva R and George C Parsons to Helen Anderson Brouse, lot 22, Compromise sub, $10.

George P and Florence E Thresher to L A Bldg Co, part lots 7 and 8, block U, W L A, $10.

T I & T Co to George M Easton, lot 31, block C, Bowen & Chamberlains Main and Figueroa st tract, $10.

Eliza W and J W Brown to Maude H Willson, lot 278, Edendale tract, $250.

John B Campbell to Emma Maria Lane, lots 1 and 6, E F Lane sub of lots 1 2 3 8 10 12 and 10 ft alley bet lots 1 2 3 and lot 8 of Broad tract, $10.

Oscar Todd to Joseph Luppino, lot 117, block A, Mende & Dalton tract, $10.

Allen J and Ella L Clipper to J B Santee, lot 117, Normandie ave tract, $10.

Peter and Lizzie Dugen to Anna Myers, lot 4, Victor Beaudry's subdivision of block U, of Mott tract, $10.

R H and Eliza S Howell to Henry C Norris, lots 23, 24, 25 and 26, block 1, Bennett tract, $10.

Henry C and Felicia Norris to R H Howell, lots 2, 3 and 4, block 5, O W Childs tract, 200 lots, $50.

F A Wolfskill to Weston Building Company, lots 8 and 9, Weston tract; lot 20, block 1, Vignes tract (2 deeds.) $10.

Alice J Groves, Marcellus V and Clara M Stickney to John R Ramsey, part lots 7, 8, block 2, Homestead tract of Pioneer Building Lot Association, $1200.

Herbert Damon to J C Cribb and John Sinclair, lot 42, Cribb & Sinclair's Garfield Heights tract, $10.

J C and Jennie C Cribb and John Sinclair to Elizabeth Ducey, lot 42, Cribb & Sinclair's Garfield Heights tract, $10.

Mary A Clark, executrix of estate of Priscilla H Lewis, deceased, to G W Clark, part lot 30, De Fries tract, $2150.

Edmund and Leonore Tausky to Beatrice Duran, lot 19, block Z, Mott tract, $10.

Mildred Dumiller to Henry and John Schroeder, lots 26 and 27, block D, Day Star tract, $10.

Lucinda D McCoy to Charles E and Mary F G Miller, part lots 3 and 4, Dr Eliot's Home tract, $10.

J F G Finley to Los Angeles Building Company, lot 67, Wiesendanger & Leighton's subdivision of Golf Park tract, $10.

Charles Kenyon to Isaac Hosler, lot 69, La Paloma Heights tract, $10.

Jennie Ryerson to Edwin R Thompson, lot 22, block A, City Boundary tract, $10.

Edwin R and Lorena C Thompson to Herbert M Hayes, lot 22, block A, same tract, $10.

Alice M and Robert Walker to Jennie R Snodgrass, lot 17, block 6, Howes tract, $10.

Ada B Chadwick to Los Angeles Building Company, lot 64, Wiesendanger & Leighton's subdivision of Golf Park tract, $10.

Henry J J Tamm to Adeltha E Carter, lot 25, Central-avenue Home tract, $10.

Merchants' Trust Company to Fred Lohlein, lots 10 and 11, block A, McCarthy Company's subdivision of Major Toberman Place, Fifty-fourth street extension Figueroa-street and Redondo Railroad, $10.

Jane and Hugh McCulloch to T R Harlin, lot 25, block A, H W Stanton's subdivision of M Goff tract, $10.

N A Ross Realty Company to Pauline Robinson, lot 14, block 6, Charles Victor Hall tract, $10.

Charles M Stimson to F A King and George B Rose, lots 17, 18 and 19, M L Wicks tract, $1100.

Forest Heights Company to S E Thomas, lot 20, block L, Forest Heights tract, $10.

Ralph Rogers Company to Katie C Carlson, lots 2 and 3, block B, Temple-street Villa tract, $10.

Jean L Mors to Joseph W Whiting, part lot 1, estate of Mary Newman, $10.

Flora Heffner to Elizabeth Metcalf, lot 12, resubdivision of block 4, Washington tract, $10.

Jens John Lorenzen to Louis Streuber, lot 49, Bradford & Espe's Figueroa and Vernon-avenue tract, $10.

Hattie B Davies to Jens John Lorenzen, lot 20, block B, Thill, Webster & Brockamp tract, $10.

Mary Archer to Charles Willis Moore and Julia Ella Moore, lot 67, Boettcher tract, $10.

Ione V H and J E Cowles to F R Strong, lot 22 and part lots 21, 23 and 25, in block E, Avery & Taggart's subdivision of lot 60, of west subdivision of Lick tract, $10.

Jens John Lorenzen to Hattie B Davies, lot 1, block B, Main-street tract, $10.

Frank A and Annie P Marston to Rush Hawkes, lot 16, Marston's California-street tract, $10.

Oswald and Effie Keblet to Rosa Eichenhofer, lots 19 and 20, block 13, Diamond-street tract, $10.

C C and Rosella Bowen, E A and Louella Miller to Pedro Martinez, lot 1, block 27, De Soto Heights, $10.

Lula N Hinton to Opal L Haislip, lots 4 and 5, block E, Entwistler tract, $10.

Minnie M and Frank E Hartigan to Maude O Green, lot 17, Culvers Roxbury Park, $10.

Rebecca H Peebles to Sou Pac Co, lots 18 19 and 20, block 14, Wolfskill Orchard tract, $10.

Louis L Cohn admr of estate of Moritz Cohn deed to Rosa Cohn, part lots 7 and 8, West Acres, $1.

David E Skaggs to Walter Scott, lot 26, Arthur tract, $10.

C J and Helen D Cummings to Howard A Chamberlain, lot 8, block D, Garvanza Land Cos sub of portion of Garvanza add No 1, $1400.

Nicholas C and Elizabeth Oswald to Roy Ewing Wells, lot 11, block 3, Oswald Home tract, $50.

J F and M L Coughlin and Axel Larsson to Helen Blanchard Larsson, part lot 4, J W Browning sub of lot 1, block 61, H S, $10.

J F and W H Davies exrs of estate of James M Davies deed to Thomas Alton, part block A, J A Davies tract, portion of lot 6, block A, Davies tract, $18,500.

Arnold R Holston to Caroline Holston, lot 133, Conner sub of Johannsen tract, $10.

Seymour H Ayers and Clyde J Ayers to John A Crandell, lot A, Watson tract, $10.

Lydia S Withers to D A Van Vranken, lot beg at point on S line of Vernon ave as per plat showing those portions of blocks 1 to 9 inc, New Vernon etc vacated and restored to acreage which point is 30 ft S of N line of Sec 13 2 S 13 W and 38.72 ft E of point of intersection of said S line of Vernon ave with E line of Alameda st th E alg said S line of Vernon ave 294 ft etc, $12,000.

State Bank and T Co of L A to Broadway B & T Co of L A trustee, lots 11 and 12 and part lot 14, M L Wicks sub of Garbolino Cooper & South & Porter tract, $10.

George and May J Woodbury to John Ohsner, lot 29, Fairview Place Ext, $10.

Lula N Hinton to P Hiriartn lot 6, block C, Entwistle tract, $10.

M E and Losee J Walker to Julia McGuire, lots 1 2 and 17, M E Walkers sub of block H, Eagle tract, $10.

Mrs E L Heavner to Charles M DuVernet, lot 23, block A of sub of blocks A and E, Estelle tract, $10.

T Ashton Fry and Fannie S Fry to William J Kitts, lot 6, Wm J Kitts Home tract No 1, $10.

C H and Amando O White to Isaac and Pearle Charlotte Teale, lot 26, C H Whites 4th st tract, $10.

Peter H and Ella V Campbell to Nannie M Corrales, lot 38, C A Smith 3rd add, $1500.

George Zickler to Daniel and Anna Ehrnbeck, lot 5, block B, Bower & Chamberlains Main and Figueroa st tract, $1.

Stephen E and Rosie E B Gentry to Samuel H and Catherine E Funk, lot 107, South Park ave Home tract No 2, $712.

R W and Madeleine R Poindexter to Herbert G Bixby, lot 68, Granada tract, $10.

PASADENA.

Mary A Higbey to Crown City Inv Co, lot 1, block C, M D Painter's sub in block Q, J H Painter & B F Ball's lands, $10.

Milo and Elizabeth Smith to Julia Bickels, lot 24, Benedict & Son's sub of S 10 acres of block B, Painter & Ball tract, $10.

Henry J and Mary L Munger to Roos B Stein, lot 15, G K Meveely's sub of lots 1 to 4, San Pasqual tract, $10.

Eliza Fyfe to Mary I Blakely, part of lot I, Galbraith & Abbott sub, $10.

Reuben Robson to Helen M Robinson, lot on Lincoln ave beg N 9 min E 1490.28 ft from SE cor block C, Painter & Ball's lands, $2500.

Hannah T and J D Yocum to Thos K and Sarah C Bufkin, lots 12 to 16, block H, Linda Vista tract, $500; to Wilbur W and Geneva L Dickey, lots 7 to 11 inc block H, same tract, $500.

John Hutchison to W A Cundy, lot 12, Farris & Lyman's sub, $10.

Frank J and Carrie O Ruterford, George W and Helen B Miller to W I Beardsley, portion of Grogan tract in Ro San Pasqual, $10.

Minnie S and R A Chapman to Joseph A Rawles, lot 63, Yosemite Park tract, $10.

W N and Minnie J Gibson to L Pinkerton, lots 1, 2 and 3, block A, Shattuck's add to Arroyo Park tract, part lot 2, block 5, Mountain View tract, $10.

James Alex Leonard and Julia I Leonard to Viola B Haskell, part lot 8, block 2, Chester tract, $10.

Viola B Haskell to James Alex Leonard, lots 29 and 30, block A, Riggins Bros' sub of part of Grogan tract, $10.

Willis A and Florence B Norton to James W Kennedy, lot 8, block 5, Park tract, $10.

S L and Belle H Briggs to Herman Roemer, lot 29, Fairview Place, $10.

Harry J and Mary L Munger to Eugenia Munger, lot 12, G Meneely's sub of portion of lots 1, 2, 3 and 4, block R, San Pasqual tract, $10.

J George and Mary B Hefinger to G H Hubbell, part lots 12 and 14, block 2, Olivewood, $10.

LONG BEACH AND ALAMITOS.

R A and Lida M Wallace, Frank P and Lulu M Firey to Grace E Clem and Jay P Howard, lots 4 and 5, block A, and 1, 2, 3 and 5, block B, Vista Grande tract, 1 nfarm lot 67, American Colony tract, $10.

Selma Henrikson to Mr C J Walker, lot 21, block A, Orious tract, $500.

Mitchell Harper and Anna V Harper to Frank Leeper and Ora Leeper, lots 46, 47, 20 and 22, Harper tract, $10.

Lena Vinette to S E Hodges, lot 16, block 127, resubdivision of Alamitos Beach townsite, $10.

The Alamitos Land Co to Ocean Heights Investment Co, lots 1 and 11, block K, Mira Mar tract, lots 13 and 14, block F; lots 10 and 11, block J, (2 deeds,) $10.

R A Eno and Mary Eno to O B Wilson and S V Wilson, lot 10, block 1, Eno & Varney tract, $2600.

Frank T Howell and Mary Howell to Morris Terry, lot 18, block 9, Townsend & Pobinson tract, $10.

Stearns County Investment Co to J R Fry, lot 1, resubdivision of American Heights tract, $10.

E Drucilla Markey to Marion E Hasson, part of lots 14 to 19, block 137, $10.

James C and Ellen E Strong to J F and Cora E Strong, lots 13 and 15, block 67, $10.

The Alamitos Land Co to Minnie F Mitchell, lot 16, block 44, resubdicision of Alamitos Beach townsite, $10.

A R and H S G Rhea and Nellie Allen to Edward W Tuttle, lots 6, 7 and 8, block C, Allen & Rhea's Signal Hill tract, $10.

ALHAMBRA.

W D F and Carrie O Richards to C S Conrey, lot 13, W J Jones subdivision of lot 9, south part of lot 8, G B Adams subdivision of 4, 5 and 6, or 8, and 4, 5 and 7 and 9, Alhambra addition, $10.

Emeline S Soper to Anna McMullen, lot 19, block B, McKoon tract, $200.

Ethlyn F Adams to Claude T Adams, lots 10, 11, 16 to 21 inclusive, 31 to 34 inclusive; lot 22 and part lot 35, block A, C T Adams resubdivision of lots 7 and 8, R 9, Alhambra addition tract, $5.

BELL TRACT.

Southern California Savings Bank to C W Burdick, lots 19 and 21, block E, Grider & Hamilton's subdivision, $650.

BURKHARD HOME TRACT.

C C Osborne and J E Nelson to Conservative Realty Co., lots 3 and 4, block Q, $212.

GARDENA.

B W and Bettie Davis to Belle-Vernon Farms Company, lots 6 and 7, block C, $10.

HOLLYWOOD AND CAHUENGA VALLEY.

Elizabeth C and Julius Regnier to Maude Cullen Van Houten, lots 11 and 12, Boyle Place, $10.

C E Ammann to Elizabeth C Phelps, lots 8 and 9, Holly tract, No 2, $10.

Allison and Maud Eley to Agnes Waknitz, lot 18, block G, Strong & Dickinson's High School tract, $10.

W J and Kate W Kingswell to Annie E Shearer, lot 11, block B, Edgemont Terrace, $350.

MANHATTAN BEACH.

Title Insurance and Trust Company to Amelia A Hill, lots 1 and 2, block B, third addition to North Manhattan, $10.

POMONA.

Meribah Barbour to Mary Baker, Clara Gray and Frank Barber, part of lot 1, block 5, $10.

A T Murrell to William E Baker, lot 11, block D, Currier tract, $110.

SAN FERNANDO.

Marion and Sallie A Check to Amos E Hardy, part of lot 16, Lankershim Ranch, Land and Water Company's subdivision of east 12,000 acres of south ½ of Mission ranch, $10.

SAN PEDRO.

George H, Jr, and Olive M Peck and Luke Kelly to F Fensky, lots 19 to 29, block C, Peck's subdivision of Carolina tract, $2262; to George Singleton, lot 3, block 14, Rudecinda tract, $10.

Jeanette Kensky to Ed Halbriter, same as first above, $10.

George H and Olive M Peck to Fraternal Hall Association of San Pedro, part of lot 6, Peck's subdivision of block 51, $10.

Bank of San Pedro to William T Lisenby, part of block 70, $10,775.

John T and Arcadia B de Gaffey to W L Squire, lot 6, block 3, La Mirada tract, $10.

N F D and Maren Jorgenson to S M Storer, lot 10, block 3, Central Home Place, $10.

George Singleton to Bank of San Pedro, lot 3, block 14, Rudecinda tract, $10.

SANTA MONICA, OCEAN PARK AND SAWTELLE.

N H Kingery to Barbara H and Charles S Squires, lot 15, block F, Barrett Villa tract, $10.

Lizzie Proctor Beer to Robert S Henderson, lot 10, block 6, Gillis sub of same, $10.

Solomon Richardson and Agnes Richardson to Oak Knoll Co, lot com at post oak 40 in diameter being same post referred to as the starting point in deed to Agnes Richardson 75-95 deeds the N 89 deg 30 min W 6.34 chs th S 78 deg 45 min W 14.84 chs etc; lot beg at point in intersection of S line of Oak Knoll tract with E line of Los Boroblee Park th E alg S line of said Oak Knoll tract to E line of tract conveyed to N C Carter by deed 27-329 said point, also being NW corner of parcel hereinbefore deed th alg said line S 45 deg W 3.93 chs etc, $10.

Martha A Allen to James L House, lot 11, block E, Coral Crest tract, $10.

R McCormick to A S Way, lot 11, block 6, S L B, $10.

Elizabeth A Howland to same, same $10.

C L Bundy, Nellie Allen and John A Stanwood to C W Morning, lot 34, block M, Ocean Park Villa tract, No 2, $10.

Union Trust and Title Company of Los Angeles to Orah C adcock, lot 24, block 20, S L B subdivision, No 2, $10.

Edith G Nourse to Eugene C Sheckles, lot N, block 142, $10.

Abbot Kinney Company to Force Parker, lot 29, block 12, Venice of America, $10.

SOUTH PASADENA.

T P Lukens to Otto R Turner, lot 11, Raymond tract, $10.

WHITTIER.

Henry and Phebe A Bush to C W Irwin, lot 16, block 14, Strawbridge & Wiggins addition, $10.

John H Vestal to Elizabeth A Taylor, lot 7, block A, Brown & Wildman's subdivision of lot 14, block K, Pickering Land and Water Company's subdivision, $10.

LOS ANGELES LEADS IN BUILDING PERMITS.

[BY DIRECT WIRE TO THE TIMES.]

CHICAGO, Feb. 8.—[Exclusive Dispatch.] Building permits in the largest cities taken out during January, according to official reports to the Chicago Construction News, were as follows:

City.	1906. No.	1906. Cost.	1905. No.	1905. Cost.	Gn.	Ls.
New York, including Manhattan and The Bronx	297	$15,206,650	253	$9,111,200	66	
Brooklyn	739	2,898,330	638	2,473,280		16
Chicago	495	2,830,200	345	1,847,700	53	
St. Louis	674	1,742,556	272	999,884	74	
Philadelphia	529	1,738,320	440	1,004,805	73	
San Francisco	284	1,729,353	216	2,226,967		22
Cleveland	356	1,700,000	135	266,806	538	
Detroit	237	1,469,900	180	404,500	263	
Pittsburgh	268	1,419,534	184	389,317	264	
LOS ANGELES	**844**	**1,304,556**	**670**	**1,131,561**	**15**	
Seattle	578	632,248	518	425,950	46	
Memphis		553,421		201,967	174	
Washington	347	724,388	202	496,465	46	
Minneapolis	190	432,705	139	163,510	164	
Louisville	144	377,873	94	462,080		18
Denver	151	368,690	119	260,825	41	
Atlanta	240	300,898	189	143,715	108	
Buffalo	119	276,150	112	229,293	16	
New Orleans		254,305		212,195	19	
St. Paul	135	248,344	103	113,992	118	
Indianapolis	131	168,945	108	482,243		5a
Toledo	64	141,690	29	67,435	140	
Omaha	45	124,500	20	27,690	345	
Spokane	88	101,285	96	205,270		10
Grand Rapids	61	95,151	42	72,931	30	
Columbus	42	93,925	52	101,405		7
Duluth	26	65,806	34	130,901		48
Des Moines	32	22,700	15	28,325	24	
Davenport	8	12,350	9	18,180		32
Allegheny	52	77,865	25	42,875	81	
Rochester	66	125,992	47	83,625	64	
Kansas City	213	631,410	152	320,250	97	
Total	7,223	$37,891,068	5,106	$25,074,061	51	—

AT THE CITY HOTELS.

ARRIVALS YESTERDAY.

HOLLENBECK—Samuel Heller, Denver; J. H. Dowell, Chicago; R. M. Dunham and wife, Fort Worth; Richard Simon, Denver; J. M. Phillips, Seattle; J. R. Murphy, Chicago; B. W. King, United States Navy; W. D. Gambel, Chicago; J. J. O'Brien, Pueblo; G. W. Heindes and wife, H. H. Forney, H. A. Crocker, E. F. Wentworth, G. W. Wett, San Francisco; L. G. Bresovich, Capitola; Mrs. J. O'Flanagan, Mrs. H. R. Brinkerhoff, Chicago; F. C. Came, Denver; I. R. Wildur, San Francisco; H. Crowley, Buffalo; Margaret Lemmer, Pittsburgh; P. J. O'Brien, Bakersfield; L. G. Blessing, Chicago; C. Edwards and wife, San Francisco; C. P. Merwethe and family, Arkansas; C. Dillman, New Orleans; W. McCarty and wife, Ogden; B. T. Graham, Douglas; J. H. Brown, Detroit; G. D. Phillips, Seattle; J. Pope, Regina; H. M. Ellis, Sacramento; Joseph L. Benesch, Denver; Paul B. Carter, Cincinnati, O.; J. D. Bartow and wife, Plankenton, S. D.; F. C. Chittenden, Chicago; S. J. Burris, Pueblo; C. W. Fox, Hanford; E. F. West, Mrs. H. O. Shepard, Chicago; W. W. Potter, Havihill; W. S. Thurgood, San Francisco; W. C. Varney, Boston; I. A. Escutt and wife, Chicago; Mrs. B. H. Hogan, Pittsburgh; J. L. Carlson, Ogden; Irene Wilson, Boston; R. D. Friselle, San Francisco; C. N. Wenger and wife, South Bend; L. H. Smith, Strathcray; C. Lowe and wife, Illinois; C. J. Collins, Salt Lake.

WESTMINSTER—Mrs. M. J. Halthuser, Denver; Robert Burns, New York; Geo. W. Sumner and wife, Omaha; Mr. and Mrs. E. B. Rathbon, Chicago; Will Lussier, Col. J. D. Hall and wife, U.S.N., San Francisco; Edgar and Mrs. Truch, Chicago; B. F. Bartlett and wife, Pittsburgh; J. E. Solomon, Portland; Harvey J. Hollister, Grand Rapids; Mr. and Mrs. O. Thompson, Chicago; C. J. Lord and wife, Harvey Lord and wife, Cando, N. D.; R. M. Nestles, Monterey; Albert Moon, Spokane; John E. Youngberg and wife, San Francisco; F. Jacoby and wife, San Francisco; W. J. Lee, Miss Saenger, Miss Mae Dower, Chicago; A. N. Brown, El Paso; H. V. Parrott, Oakland; Miss Frickert, Miss Clare Frickert, San Francisco; H. James, Mrs. H. Jones, Margaret H. Jones, Topeka; M. McCeefrey and wife, New York; C. Fairbanks, Terre Haute; Mrs. L. E. Berger, Mrs. L. R. Combs, Chicago; Horace F. Brown, M. L. Coffin, New York; M. C. Brainarel, C. C. Brainarel, Showhegan, Me.; T. Berdell Miller, New York; Mr. and Mrs. W. G. Jones, Knoxville, Ill.; Louis Weber, Chicago; H. C. Applegate, St. Louis.

LANKERSHIM.—Mrs. M. C. Gallagher, Miss Mae Crosson, Brooklyn, N. Y.; Henry E. Goetz, St. Joe, Mo.; E. J. Jones and wife, Salt Lake City; A. E. Magill, Guy F. Wayman, San Francisco; L. Bauer, Denver; Mrs. McCleary, Chicago; J. E. Henson, Denver; H. E. Fletcher, Mrs. Fletcher, Minneapolis; H. E. Hazzard, Bisbee, Ariz.; B. F. Graham, Douglas, Ariz.; Mrs. S. C. Hall, Minneapolis; Mr. and Mrs. H. Luedenghans, Jr., Miss Clara Luedenghans, St. Louis; Miss Laura Adkins, Mrs. James Adkins, Kansas City; J. O. Harrington, Brockton, Mass.; F. E. Shan, Brockton, Mass.; J. H. Hall, Denver; Mrs. G. C. Bushnell, Cucamonga; Mrs. D. E. Bushnell, Alton, Ill.; Chas. M. Brady and wife, Butte, Mont.; I. Landaner and wife, Zane Grey and wife, New York; W. Matthews, San Francisco; Geo. H. Eppinger and child, Richmond, Ind.

ANGELUS.—J. E. Henson, Denver; H. C. Wild and wife, Chicago; A. D. Bartlett and wife, Marietta, O.; P. W. Shattuck, New York; R. C. Erskin and wife, Seattle; W. S. MacKellan and wife, New York; E. W. Scheinert, San Francisco; Wm. H. Zinn, Anniston, Ala.; F. Jacoby and wife, New York; The Misses Hoffman, Mt. Vernon; E. Lester, M.D., and wife, New York; Henry Kaycer and wife, New York; G. E. Beilott, Holyoke, Mass.; E. H. Bradley, Philadelphia; J. W. Jacob and wife, St. Louis; Geo. Goldberg, John W. Lorell, New York; L. Hart, San Francisco; Joe Deering, New York; Chas. Nukand, San Francisco; John Tait, San Francisco; H. E. Patterson, Chicago; James Irvine and wife, Mrs. Wm. Eaton, C. F. Estabrook, San Francisco; R. J. Hall, Chicago; Y. Y. Richardson, Yuma; John T. James and wife, Michigan; W. Bruce-Jerdson, Chicago; Geo. H. Brum and wife, Cincinnati.

AT SAN FRANCISCO HOTELS.

SAN FRANCISCO, Feb. 8.—[Exclusive Dispatch.] W. H. Holabird, T. J. Norton, F. W. Burnett, W. G. Chanslor, Walter S. Langdon and Thomas R. Wilson are at the Palace Hotel.

RID NAVY OF BERI-BERI.

Baron Takaki Tells How He Forced the Japanese Sailors to Change Their Diet.

[Boston Transcript:] Baron Kanehiro Takaki of Tokio, surgeon-general (reserve) of the Japanese navy, delivered the first of a series of lectures before the Alumni Association of the College of Physicians and Surgeons of Columbia University at the New York Academy of Medicine last night. The baron gained an enviable reputation as the man who practically freed the Japanese navy of beri-beri, or "kakkee," as it is known in Japan, and his lecture dealt with the manner in which that result was accomplished. In 1872, said the baron, the medical bureau of the Japanese navy was established. Prior to that time no one in the navy possessed the slightest knowledge of hygiene or of the progress of medical science in Europe and America. The baron himself was sent to England, where he studied medicine and mastered the English language. On his return to Japan he devoted himself to experiments to ascertain the origin of beri-beri, which was epidemic in the navy. He became convinced that the disease was due to the disproportion of nitrogenous and non-nitrogenous matter in the food of the men, and suggested a change of diet. His plan for the introduction of meat and bread in the daily ration met with strong opposition.

"The men each received eighteen cents per day for food," he said. "Out of this sum they tried to save money and restricted themselves to rice. My plan called for the purchase of food by the government at a cost of thirty-six sen per man a day. This was opposed by the men, who didn't care for meat, and by others who thought it not economy. But His Majesty, the Emperor, gave me an audience and my plan prevailed. But I soon found that some of the men threw away the meat and bread. They didn't like it. Then I substituted barley, but, mixed with rice, it made a dark looking compound which didn't appeal to the sailors. The Navy Department came to our aid with strict regulations and the men were forced to take the food provided, with the result that the health of the navy was vastly improved. Before the adoption of the new diet beri-beri broke out among the crews soon after the ships left shore. Under the old system of feeding the men, 40 per cent. of the crews on the water had beri-beri. In the last ten years the weight of the men has increased an average of eight pounds each."

COMPETITION OF ARTISTS.

James D. Phelan Offers Prize of $6000 for Best Picture of Raising the Colors in San Francisco.

[San Francisco Chronicle:] There is a stir in local art circles by the announcement that James D. Phelan has, through the San Francisco Art Association, offered a prize of $6000 for the best oil painting portraying the raising of the American flag in San Francisco July 9, 1846. This competition is to celebrate the sixtieth anniversary of this significant historical event. According to the terms of this competition, the picture will go to the Art Association. By way of furthering interest in this matter Mr. Phelan offers additional prizes of $100 and $50 to be given, respectively for the two pictures ranking next in merit, these pictures to be retained by the artists.

The awards will be made by a jury consisting of five members, two to be appointed by the board of directors of the Art Association, two by the competitors and the fifth to be selected by these four. The jury will be asked to base its decision on the artistic excellence of the work and its success in depicting the epoch-making episode, together with accuracy of historic detail. It will be understood that if the competition does not produce a picture of sufficient merit, the jury will withhold the award.

Artists may exercise their own wills as to the size of the picture, except that the canvas shall not be less than 44x56 inches. All the paintings must be suitably framed. Artists desiring to enter the competition must send their names to the secretary of the Art Association on or before June 1st. All pictures submitted must be delivered at the Mark Hopkins Institute of Art not later than July 30th, marked on the wrapper "For the July Competition."

To assist the artists historically, they have been given copies of the two following extracts from the report of the Secretary of the Navy of that year:

FLAGSHIP SAVANNAH, July 7, 1846.—Sir * * You will immediately take possession of Yerba Buena and hoist the American flag within the range of your guns; post up the proclamation in both languages; notify Capt. Fremont and others; put the fort and guns in order. * * Very respectfully,

[Signed] JOHN D. SLOAT.

UNITED STATES SHIP PORTSMOUTH (Anchorage Yerba Buena) July 9, 1846.—Sir: * * I landed this morning with seventy men, including marines, and at 8 a.m. hoisted our flag in front of the customhouse in the public square with a salute of twenty-one guns from the ship, followed by three hearty cheers on shore and on board, in which the people, principally foreign residents, seemed cordially to join.

I then addressed a few words to the assembled people, after which your excellent proclamation was read in both languages and posted upon the flagstaff. The seamen with a small portion of the marines, were then returned to the ship, without a man having left the ranks, and Lieut. Watson, with the residue of his guard, were formally established as military occupants of the post. * * Very respectfully,

[Signed] JOHN B. MONTGOMERY, Commander

Artists are asked to read the following books of reference: "Annals of San Francisco," pages 225, 234, Bancroft's "History of California," volume v, page 646, 677; "Life of John Drake Sloat," by Maj. E. A. Sherman, page 12; "History of the United States Navy."

In a former historical competition arranged by James D. Phelan for a painting of the discovery of San Francisco Bay, the prize went to Arthur F. Mathews.

MORE LIGHT ON MURDER.

The Killing Instinct Seems to Have Prevailed in the Buck Family.

The following letter from a former Globe resident was printed in the Douglas Daily Dispatch:

"While I am a profound admirer of the science of attending to one's own busness I feel that there are times when a good citizen owes it to society, to law and order, to every honest man, woman and child, to tell what he absolutely knows in the premises. Just why the Creator sees fit to allow conscienceless murderers to run untrammeled through the different channels of society, will probably never be understood until we stand before the great judgment bar of eternity, but the fact still remains that such is the case.

"The recent frightful tragedy wherein one Morris Buck shot a pure American woman to death in Los Angeles, is strictly in line. The fact that she was the wife of a millionaire, Mr. Canfield, cuts no figure in the case whatever, but the fact remains that she was a noble American woman, and there was no shadow of a pretext for the crime.

"Now, William Buck, brother of this hideous murderer, comes forward and states that the murderer sustained an accident which eventuated in the unbalancing of his mind. The fact stands out in local annals that this murderer and his brother, William Buck, and their sister, Irene Buck, who subsequently married, all have a reputation as 'killers.'

"On the 26th day of April, five years ago, your contributor was called to look at the body of one Archie Borquez in the rear of Billy Sodow's butcher shop at Globe, Ariz. There he found a cluster of horror-stricken curiosity seekers examining the body of Archie Borquez and the circumstances and indications which surrounded his death. It was about 7 o'clock in the morning; the body was still warm and the crime had evidently been committed forty-five minutes before. Someone had deliberately walked up to the cot on which the doomed man was sleeping and had slashed him twice over the right side of the face, just back of the ear. So cool and accurate was the operation that it required careful work to distinguish the fork of the wound on the skull and demonstrate that Borquez had been struck twice. William Buck, who committed this act, was evidently anything but insane at the time. He came deliberately back to the shop, he wiped his blood-stained, hair-encumbered mutton cleaver on a piece of excelsior and resumed chopping steaks for Mr. Sodow's customers. A half crazy woman named Mrs. Redmond, and a poor, harmless fellow named Earl who happened to be engaged about the premises were arrested, but Buck was not suspected for a week, during which time he hunted industriously for a clue to the crime. At last the bloody excelsior was found, a witness was discovered who had been out at Pinto Creek for several days and who had not heard of the tragedy, but who had seen Buck walking back into the shop at the identical moment with a mutton cleaver in his hand. Buck was arrested. The chain of indisputable evidence was easily forged about him. He was convicted of murder in the second degree and sent up for life, and pardoned out of Yuma because he made a stand for the officers during a prison outbreak.

"The statement in the Examiner, however, that he body of Borquez was cut into bits is totally without foundation, as the contributor was present in Globe at all times during the tragic episode.

"This statement is submitted in the hope that the insanity dodge will not protect this wretched murderer from the penalty which should attach to his monstrous crime. Mrs. Davidson, a sister of the Bucks, and who lives in Bisbee, has many friends, and the murderous record of the other three does not seem to attach to her. If any one cares to question this statement, he can obtain all the proof he needs either in Globe or in Douglas, Ariz."

Concerning Irene, the other sister of Morris and William Buck, another paper—the Arizona Republican—says:

"The girl known as Irene used to live in Phoenix, in the days when the town had more of an ear for a certain kind of music than it has now. That was in the saloon singing days. She officiated at the Anheuser and other resorts. She also sang in Prescott saloons and at one time or another lived in most of the towns of the Territory. She was last heard of at Douglas, where she had gravitated a little lower into the half world."

FOR TUSKEGEE.

Great Men Do Honors To Brooker Washington and His Institute.

[Brooklyn Daily Eagle:] The meeting on behalf of Tuckegee Institute in Carnegie Hall, recently, contained as many as the law allows to assemble in the vast place. Outside as many more desired to get in. Unquestionably the insiders and the outsiders represented the dominant thought and character of this metropolis. It was a great occasion significant of public interest in a great cause.

That cause involves the practical industrial education of the negro for self-support, for civic usefulness and for the insurance of public respect and of public protection and sympathy, which follows from practical capacity and tested character.

Joseph H. Choate made the best address which has come from him since his return from England, unless it be the tribute which he recently paid to the late Mrs. Lowell, the philanthropist. In the latter address and in the one last night Mr. Choate was commending characters and causes, and was not replying to the hearty honors which were paid to him on his return from official duty abroad.

The address of Mark Twain, which followed, was a keen satire upon prevalent humbugs and offenses, and under the form of satire and humor it burnt its way through shams and pretenses straight to the moral sense of the throng whom he uplifted as well as entertained. The application of what he said to the cause directly before the assemblage was less apparent than the value of his appearance at all on behalf of that cause.

What Robert C. Ogden and Booker T. Washington said was, like what Joseph H. Choate said, directly applicable to the subject at hand. The business statements of both men were clear and strong. The moral earnestness and the wise humor with which what they said was suffused, barbed the appeal they carried, and in turn carried that appeal straight to the sympathy and to the understanding of those whom they addressed.

The occasion was held under the auspices of the Armstrong Association, named for the soldier, the teacher, the administrator and the orator by whom Hampton was founded, and to whom are indebted, as to a father, the many benign institutions which the graduates of Hampton have established in different parts of the Southern States. The Armstrong Association in the City of New York began modestly, is prospering steadily, and could, we think, well establish a like organization in the Borough of Brooklyn, where sympathy with the cause of practical education in the South of the kind started by Gen. Armstrong, is strongly and intelligently held.

The Eagle allows no occasion to pass when it can be of help to the cause which Armstrong founded, and which his successors forward.

Geo. P. Taylor
Tailor and Haberdasher

Exclusive Tailoring

Gentlemen who are particular in regard to dress should make it a point to become acquainted with our tailoring department.

We carry in stock at all times a very choice assortment of woolens in exclusive patterns, that will appeal to men of discriminating taste.

Work of the highest class is the kind our expert cutters and fitters turn out. We invite an early call of inspection, whether or not a purchase is intended.

No. 525 S. Broadway
New Taylor Bldg.

Dirmer Co., Ladies' Tailors, 3rd Floor

TONOPAH WALL STREET

The price of stock in this company has advanced within a few days from 7½c to 10c a share. We can fill a limited number of orders if received at once, at

10c A Share

This is the best investment in the Tonopah mining camp today. Send for full particulars and map of Tonopah. Worth $1.00. FREE.

PACIFIC COAST MINES BUREAU
420-2 Chamber of Commerce
Los Angeles, Cal.

GREENE CONSOLIDATED COPPER CO.
24 Broad Street, New York, Feb. 3, 1906
Dividend No. 16

RESOLVED, That dividend be, and hereby is, declared out of the earnings of the Company, amounting to FOUR PER CENT. (4 per cent.) upon its capital stock. Eight million six hundred and forty thousand dollars ($8,640,000,) being Dividend No. 16, payable on the twenty-eighth day of February, 1906, to the stockholders of record as they appear upon the stock books of the Company at the close of business on the twentieth day of February, 1906, and that the transfer books of the Company close for such purpose at the close of business, three o'clock p. m. on the twentieth day of February, 1906, and reopen on the first day of March, 1906.

ALFRED ROMER, Treasurer.

BULLFROG
NEVADA
MINES, STOCKS, BONDS and REALTY
Los Angeles-Bullfrog Realty & Inv. Co.
418 H. W. Hellman Bldg.

Clearinghouse Banks.

NAME	OFFICERS	
Merchants National Bank N. E. Cor. Second and Main.	HERMAN W. HELLMAN, Pres. W. H. HOLLIDAY, Cashier.	Capital.....[illegible] Surplus and profit 800,000
American National Bank S. W. Cor. Second and Broadway.	W. F. BOTSFORD, Pres. T. W. PHELPS, Cashier.	Capital...$1,000,000 Surplus and profits 75,000
National Bank of California N. E. Cor. Second and Spring.	JOHN M. C. MARBLE, Pres. J. E. FISHBURN, Cashier.	Capital.....$400,000 Surplus and profits 281,000
State Bank and Trust Company N. W. Cor Second and Spring.	H. J. WOOLLACOTT, Pres. R. H. HOWELL, Vice-Pres. J. W. A. OFF, Cashier.	Capital.....$600,000 Surplus and profits 60,000
Citizens' National Bank N. E. Cor. Third and Spring.	R. J. WATERS, Pres. A. J. WATERS, Cashier.	Capital.....$300,000 Surplus and profits 150,000
Broadway Bank and Trust Comp'y 308-310 S. Broadway, Bradbury Bdg	WARREN GILLELEN, Pres. R. W. KENNY, Cashier.	Capital.....$250,000 Surplus and undivided profits 142,000
Central Bank N. E. Cor. Fourth and Broadway.	WILLIAM MEAD, Pres. W. C. DURGIN, Cashier.	Capital.....[illegible] Surplus and profits 100,000
Commercial National Bank of Los Angeles, 432 S. Spring st.	W. A. BONYNGE, Pres. C. N. FLINT, Cashier.	Capital.....$200,000 Surplus and undivided profits 18,000
United States National Bank Cor. Main and Commercial Sts.	ISAIAS W. HELLMAN, Pres. F. W. SMITH, Cashier.	Capital paid up $200,000 Surplus $57,000
Farmers & Merchants Nat'l Bank Cor. Fourth and Main sts.	I. W. HELLMAN, Pres. CHAS. SEYLER, Cashier.	Capital...$1,500,000 Surplus and profits 1,[illegible]
First National Bank S.E. Cor. Second and Spring.	J. M. ELLIOTT, Pres. W. T. HAMMOND, Cashier	Capital $1,250,000 Surplus 251,000 Undivided Profits 2,600,000

4% INTEREST PAID ON SAVINGS DEPOSITS **CONSOLIDATED BANK** 124 SOUTH BROADWAY CHAMBER OF COMMERCE BLDG. GET A BANK ACCOUNT. ONE DOLLAR WILL OPEN AN ACCOUNT. NO TROUBLE TO ANSWER QUESTIONS.

Adams-Phillips Company DEALERS IN CALIFORNIA NON-TAXABLE BONDS
111-113 West Fourth Street, Los Angeles, Cal.

MUSIC AND ART
OPEN DAILY 9 A.M. TO 6 P.M.
INFORMATION BUREAU. 4TH FLOOR "TIMES" BUILDING

Full particulars, together with catalogues, circulars, etc., of music and art schools, studios and teachers advertised in these columns may be had free of charge by calling or writing the TIMES FREE INFORMATION BUREAU.

Schillinger's Orchestra Resigned from Musicians' Union. Our prices for dancing parties, weddings and receptions, until midnight, $3 per man. For afternoon receptions, etc., $2 per man. First class music and best of references furnished. Address Henry Schillinger, 1208 Trenton Street. Phone Home 3542.

WHOLESALE HAY BOTH PHONES 1596 **L. A. Hay Storage Co**
Offices are removed to Hay house 1620 East 7th St., near Alameda

Ocean Steamships.

North German Lloyd.

Fast Express Service

Fastest and Most Luxurious of Leviathans.
PLYMOUTH—CHERBOURG—BREMEN.

K. Wm.II...Feb.27,1 pm	Kaiser ..Apr. 17,10 am
Kaiser ..Mar. 6, 10 am	K. Wm.II.Apr. 24, 6am
K. Wm.II...Mar.27,7 am	Kronprinz, May 8, 6am
Kronprinz, Apr.10,7 am	Kaiser..May 15, 10am

Twin-Screw Passenger Service
BREMEN DIRECT.

Bran'burg, Mar.1, 10am	Bran'burg, Apr.12,10am
Koeln ....Mar. 8, 10am	Breslau ..Apr.19, 10am
Frankfurt.Mar.22, 10am	Cassel, Apr. 26, 10 am
*Kurf'st, Mar.29, 10am	*Kurf'st, May 1, 10am

*Calls at Plymouth and Cherbourg.

Mediterranean Service
GIBRALTAR—NAPLES—GENOA.

Albert, Feb. 17, 11am	*Neckar, Mar. 17, 11am
Barbarossa Feb.24,11am	Albert, Mar. 24, 11am
Irene ....Mar. 3, 11am	Barb'sa, Mar. 31, 11am
Luise ....Mar. 10, 11am	Irene, Apr. 7, 11 am

*Gibraltar and Naples only.
From Bremen Piers, 3d and 4th Sts., Hoboken.

OELRICHS & CO.,
No. 5 Broadway, New York.
LOUIS H. MEYER, 45 S. 3d St., Phila.

Very Low Excursion Rates TO Japan and China

Great Northern Steamship Company. The shortest route to the Orient. S.S. DAKOTA sailing from Seattle March 12th, 1906. Passenger accommodations unsurpassed. For folder, rates and complete information apply to

W. W. KING, General Passenger Agent, Seattle, Wash.
J. W. PHALON, General Agent, 218 West Third St., Los Angeles, Cal.
C. E. JOHNSON, General Agent, 218 West Third St., Los Angeles, Cal.

30 TOURS TO EUROPE
TWO TO JAPAN
under superior management; exceptional advantages. Fall Tours Around the World; Annual Oriental Cruise in February. Program N Free.
FRANK C. CLARK,
96 Broadway, New York.

Auction
Furniture and Carpets
Saturday, Feb. 10th,
At 10 a.m., 730 S. Spring St.
Consigned for immediate sale, bedroom suites, odd dressers, commodes, chiffoniers, rockers and chairs, ladies' desks, cabinet or upright folding beds, enameled iron beds, oak extension tables, wardrobes and couches, bookcases, leather seat dining chairs, oak sideboard, clocks, stands, Davenports, sewing machine, pictures, spring, mattresses, carpets and art squares, kitchen cabinets, and tables, cook stoves, gas ranges, utensils, etc., etc. Above goods must be sold on this date.
RHOADES, REED & RHOADES, Aucts.
Both phones 1259.

Always Remember the Full Name **Laxative Bromo Quinine** Cures a Cold in One Day, Grip in 2 Days. E. W. Grove on every box. 25c

Hamburger's
SAINT PLACE TO TRADE
127 to 147 N. Spring St. West Entrance

FRIDAY'S SURPRISES

New 50c to $1.50 Flowers and Foliage

The greatest and best values ever offered in flowers for millinery purposes. That flower hats this season will be even more popular than last year is indicated by all of the new French and New York models. We have just received by express an importer's entire sample line of possibly one thousand dozen bunches of best French flowers; some of them as many as twelve in a bunch and the flowers themselves are of hyacinths in all colors, full blown roses with buds and foliage, baby roses with foliage, silk and velvet roses, double French violets, French lilies, field flowers, poppies, clover, snowballs, June roses, cowslips, cup roses, French cup roses with foliage, rose Monteurs, wisteria, lilies of the valley, American Beauty roses, marguerites and wheat—not many of a kind but everything new and stylish; worth from 50c to $1.50. Offered for the one day at

Bunch 25c

TRADE SALE MEN'S
Suits: Top Coats and Furnishings

$15 to $20 All Wool Suits

Broken lines of high grade all wool Cassimere, Cheviot and Worsted suits; also black or blue Serges and unfinished Worsteds; single or double breasted styles; deep side or center vents; military or college shoulders; Serge or Venetian cloth lined; sizes 33 to 44. Special Friday at $9.45.

$9.45

$15.00 to $17.50 COATS ... $9.45

200 all wool light overcoats in Cords, Coverts and Kersey cloth; mixtures or solid shades of gray, brown, tan and olive; short or medium lengths; have self collars; deep center vents; wool Serge and silk lined; sizes 33 to 44.

YOUNG MEN'S $12.50 to $15.00 SUITS $7.95

200 long-pant suits; 3-piece style; single or double breasted of all wool Cheviots, Cassimeres and Worsteds; dark or medium shades of gray and brown; coats have center vent and are Serge lined; sizes 14 to 19.

Men's Golf Shirts—50c and 75c values and some have silk fronts; others are of light and medium colored Madras; sizes from 14½ to 17. Choice 25c

Men's All Wool Sweaters—solid colors; nearly all sizes from 34 to 42; regular $2.50 and $3.00 values. Choice $1.00

Percale Dress Shirts—new goods; $1.25 and $1.50 values; attached or detached cuffs; sizes 14 to 18. Price 89c

Men's Fancy Vests—$3.50, $4.00 and $5.00 values of fancy Flannels and highly mercerized effects in tans and browns. Choice Friday $1.50

Trade Sale Dress Goods

75c, 50-INCH SICILIAN, YARD 50c

35 pieces of a popular spring material for dresses and skirts; all the wanted colorings, also black; coarse weaves; both sides alike and a good value at 75c.

65c AND 75c DRESS GOODS, YARD 39c

A special assortment of plain and fancy dress goods taken from broken lines of 65c and 75c dress goods; and include Henrietta, Albatross, fancy suitings, mannish Scotch mixtures, Serges and Covert cloths, wool and silk mixtures and others.

$1.00 BLACK PANAMA CLOTH, YARD 79c

10 pieces 50-inch all wool black Panama; silky luster; a popular weave for spring and cannot be duplicated anywhere under $1.00.

4-YARD, $3.00 SKIRT LENGTHS $1.49

About 200 lengths for women's skirts or children's dresses including Serges, Henriettas, Scotch mixtures, Venetian, Aeolians and others; are in good colorings, plain and fancy, and worth 75c regularly by the yard.

Trade Sale Fine Silks

$1.75, 36-INCH SWISS TAFFETA, YARD $1.29

5 pieces of an imported Taffeta; Chiffon dress finish; guaranteed for satisfactory wear; has pleasing rustle; is pure dye and suitable for dresses, coats and plaited skirts.

$1.25, 23-INCH SILK CREPE DE CHINE, YARD 69c

An imported fabric for street and evening dresses; colors navy, light blue, brown, champagne, green, tan, cream, also white and black; is all silk and originally sold at $1.25.

75c BLACK GUARANTEED TAFFETA, YARD 49c

10 pieces of a 19-inch black dress Taffeta with guarantee woven on the selvage; is a heavy durable quality; lustrous finish and is suitable for drops, dresses or lining. Positively worth 75c, special Friday.

SILK REMNANTS FRIDAY AT ..... Half-Price

3000 short lengths 1 to 16 yards, plain and fancy silks; such as plain and changeable Taffetas; shirt waist suit silks, plaid silks, colored satins, print warp Taffetas, Louisines and checked and striped Taffetas; evening shades, also white and black silks.

Trade Sale Tailored Suits: Coats: Eiderdown Robes and Undermuslins

$7.50 For $15.00 Tailored Suits

Are of all wool Cheviot in blue and black only in the season's most desirable long coat styles; satin lined to waist; trimmed with self strapping; the skirts plaited; are correctly man tailored; perfect in fit and finish and a very desirable business suit; regularly sold at $15.00.

65c Corset Covers—also drawers; all of good quality; prettily trimmed; slightly soiled from display. Choice 35c

Women's $1.00 Drawers—also corset covers; all good materials; neatly trimmed; slightly soiled. Trade Sale price Friday 49c

50c Girdles—pink, blue or white; all sizes in the lot; of good quality. Special Friday 25c

50c Flannelette Kimonos—prettily figured patterns in the wanted colors; small sizes only. Choice Friday 25c

$10.00 KERSEY COATS AT $1.00

Your choice of 25 garments of tan or blue Kersey cloth; sizes suitable for small women and misses; naturally they have not the newest sleeves for they are regular values from $6.50 to $10.00, but a little expense you can have them altered into the prevailing fashion.

$5.00 EIDERDOWN BATH ROBES $1.98

Pink eiderdown bath robes; medium size; are slightly soiled from handling and display but can be easily dry cleaned, as they sell regularly at $5.00 the entire cost will be less than half regular.

SECOND FLOOR.

Drug Surprises

25c pint bottle Wood alcohol—best wood alcohol. Friday at 15c

10c pint bottle full strength household ammonia. Friday at 7c

15c full pound package "20-Mule Team" Borax. Friday at 8c

65c pint bottle "Poppy" brand California Olive Oil. Friday at 33c

50c pint bottle guaranteed full strength Bay Rum at 25c

30c full pound package fine quality absorbent cotton. Friday at 20c

25c tube Euthymol tooth paste; none better. Price 13c

$1.00 Perfume atomizers, in assorted designs. Choice 50c

35c bottle "Hamburger's Florida Water, full strength. Price 25c

25c bottle Antiseptic—best for dressing wounds and burns. Price 13c

White Pine Cough Syrup—guaranteed to cure colds. Price 25c

25c Mission Malt extract—an excellent tonic for invalids 12½c

Notion Surprises

1c paper of belt pins; assorted sizes; black and white. Friday at 10c

Pearl buttons—2 and 4-hole; all sizes. Friday, 2 dozen for 5c

5c paper 300 nice pointed pins. Friday, 2 papers for 5c

25c 5-yard rolls velveteen skirt binding 15c

5c Mohair shoe laces; all lengths; tan or black; 3 pairs for 5c

10c cube pins, best quality; black, white and assorted, at 7c

Eisenart's "E-se-on" dress shields; will wash; 25c, 35c and 40c values at 19c, 22c and 27c

Imported darning cotton; best quality; fast colors. Choice 4c

Fancy trimming buttons—new patterns colors; 25c and 35c values; dozen 15c

5c box hair pins, assorted sizes and kinds; 3 boxes for 5c

10c Collar forms; black or white; all sizes. Choice 5c

500-yard spool basting cotton; all numbers; black only; 2 for 5c

Trade Sale Carpets and Rugs

$50,000.00 purchase of Alexander Smith & Son's Floor Coverings a Feature of the Big Sale this week at One-Third Under Price.

$1.35 New Axminster Carpets

A lot of 3000 yards has been reserved for Friday's selling; all new handsome spring patterns and colorings; are the choicest grades of the Alexander Smith & Son's make; and positively sell the country over at $1.35 regularly. Trade Sale price Friday .....

Yard $1.00

21c Square Yard for 35c Floor Oil Cloth

2500 yards heavy quality new floor oil cloth in the latest designs and colorings; are not the light weight cheap quality but a heavy quality cloth suitable for bath rooms, kitchens or pantries. Positively worth 35c square yard in the regular retail stores.

75c WOOL INGRAIN CARPET, YARD 59c

A selected line of heavy wool ingrain carpets; perfectly reversible designs; are an excellent quality and equally suitable for any room and at the price an exceptional bargain.

50c WOOL MIXED STAIR CARPET, YARD 39c

A heavy wool mixed ingrain carpet for stairs or to be used as runners for halls; are in reversible designs and in choice range of colorings; a good chance for hotels and apartment houses.

$1.75 TAPESTRY BRUSSELS CARPET, YD. $1.25

An extra quality stair carpet; full yard wide; handsome designs and colorings; also suitable for wide hall runners and the same as sold in other stores at $1.75.

FOURTH FLOOR.

$13.00 TAPESTRY BRUSSELS RUGS $10.50

A very heavy Tapestry Brussels rug in a variety of patterns and colorings; are selected wool and are a serviceable rug for bedrooms, living rooms or dining rooms. Priced at what you would pay for the ordinary ingrain goods in furniture stores.

THIRD FLOOR.

CARPET SAMPLES WORTH TO 75c YARD, EACH 19c

This is a large sample line from one of the largest manufacturers of ingrain carpets; one yard long x ¾ yards wide; can be used very nicely as rugs for bedrooms or to cover up worn spots; good colorings and patterns and the same goods that sell by the yard at 75c.

FOURTH FLOOR.

$1.50, 30x60 INCH SMYRNA RUG $1.25

500 rugs in the lot; are extra heavy Smyrna rugs; perfectly reversible; are in handsome floral and Oriental patterns; equally desirable for home or office use and are a convenient size, 30x60 inches.

75c BRUSSELS CARPET HASSOCKS, EACH 49c

Popular hassock or foot stool covered with Tapestry Brussels carpet in choice colorings and patterns. You can find uses for a few dozen of them throughout your house and the price is only a little more than half regular.

THIRD FLOOR.

25c LINEN WARP MATTING, YARD 19c

2000 yards of Japanese linen warp matting; closely woven; also some extra heavy China matting; perfectly reversible designs; all in checked patterns. These are our own importation from Japan and the kinds usually sold at 25c a yard

FOURTH FLOOR.

$4.00 Tapestry Couch Covers at $2.50

Extra quality; 60 inches wide; new colors and patterns; perfectly reversible; particularly desirable for iron sanitary couches and are positively $4.00 values.

There's Only One Headquarters for School Books and School Supplies "HAMBURGER'S"

The second term of school will begin a few days, and as usual Hamburger's are ready with all the books and sundries that children need in the school room. Our prices never have been and never will be beaten by anybody; have saved and will continue to save thousands of dollars to Los Angeles parents.

Scratch Tablets, ruled or plain, 100 leaves .....

Scratch Tablets, ruled or plain, 240 leaves .....

Composition Books, good paper, 36 pages, doz. .....

Composition Books, good paper, 200 pages, each .....

Blotters, extra heavy; 12 in package .....

Portfolios, well made and strong .....

Bradley Water Color Pads at .....

Bradley's White Pads, best quality .....

Dixon's high grade school pencils at .....

Spelling Tablets, extra fine paper .....

Pencil Boxes, with or without lock. Prices range 5c, 10c and .....

Boxwood Rulers, with brass edge, 5c and .....

"Wing" Compasses and Protractors, choice .....

"Golden Gate" Crayons, for school use .....

Milton-Bradley Paints, for school use .....

Small School Dictionaries, sheep printed .....

ALL OF THE BOOKS AND COURSES AS ORDERED BY THE BOARD OF EDUCATION WILL BE SOLD AT USUAL CUT PRICES.

Valentines—imported and domestic, best, best selected stock on the Coast. Prices range .....

$6.50 SET SOLID SILVER TEASPOONS $4.79

Sterling silver; set of six; chased handles in California floral designs; French gray finishes.

35c NICKLED STEEL SCISSORS, PAIR 15c

Nickel plated steel scissors; medium size; guaranteed to be satisfactory in every way; choice of several sizes.

25c CRUMB TRAY AND BRUSH 10c

On sale Friday morning only; are nickel plated; pretty designs; good hair brush and are similar to cut.

35c OSTRICH FEATHER DUSTERS 25c

Size mostly used for home purposes; are full count feathers; nicely made. Special Friday all day.

Trade Sale Handkerchiefs: Laces: Ribbons

50c Yard for $1.50 Black All-Over Lace

A select line of handsome black allover lace, for waists or trimming; widths up to 20 inches; floral patterns on Cluny and Venise net; positively worth up to $1.50. On special sale Friday.

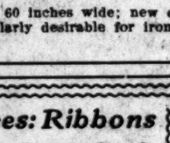

HANDKERCHIEFS, WORTH TO 35c EACH..... 15c

A large lot of women's handkerchiefs; some slightly soiled from handling but all are of good quality Swiss, linen or cambric; some of them trimmed with French Valenciennes, others have hemstitched and scalloped edges; values in the lot 35c. On special sale Friday.

VEILING REMNANTS AT, EACH..... 10c

Serviceable lengths from ½ up to 1 1-4 yards, of Tuxedo veiling, in plain or fancy spider meshes; chenille dotted or figured; also plain silk tissue and chiffon veiling; regular prices up to 75c a yard. Priced Friday, per remnant, 10c.

For Ribbon Remnants

HALF PRICE

Short lengths of ribbons, from No. 1 up to 10 inches wide, and include pompadour, Persians, plaids, gauze and fancy stripes; also plain colors and black and white; include taffetas, messalines, Louisines and satin taffetas; all of them for the one day at

HALF PRICE

Trade Sale Gloves: Hosiery: Underwear

75c and $1.00 Kid and Silk Gloves

Either 2-clasp kid gloves, black, white and all colors; sizes 5½, 5¾, 6 and 6¼; or 2-clasp silk gloves in black, white and colors; made with double-tipped fingers and in all sizes; 75c and $1.00 values.

50c

WOMEN'S 25c HOSIERY, 3 PRS. FOR 50c

Plain black cotton hose, of real Maco yarn; full fashioned; regular made; double soles, heels and toes; also children's French ribbed hose, full fashioned, with double knees and feet; both kinds regular 25c values.

WOMEN'S COTTON AND LISLE VESTS..... 25c

Are in low neck, sleeveless style; white; some have plain edges, others with crocheted yokes, still others in high neck, long sleeve style, and in knee or ankle length; pants to match or pants trimmed with lace bottoms. On special sale Friday.

Children's Knit Underwear

25c Vests and pants; white only; French ribbed; vests high neck, long sleeve; pants in tight knee, lace trimmed knee or ankle length; all are medium weight; also fleeced vests and pants, gray or peeler, heavy weight, all sizes. Choice Friday.... **25c**

$10.00 Dress Hats 98c

An astounding offer, for positively any one of these hats would have sold during the season at $10.00 and are now priced to close out quickly. In the lot are women's and misses' French felt flats, with silk velvet facing trimmed with ribbon, wings and flowers; also hand-made hats of chenille braids, trimmed with ostrich tips, velvet ribbons and ornaments, are in all the season's most desirable colors and in good stylish shapes. Friday, no phone or in good stylish shapes. Friday, no phone orders and no exchanges, choice... 98c

35c "BUSTER BROWN" BELTS, AT 15c

A new belt of patent leather, with nickeled buckles; just the thing for little boys and girls; special sale for Friday only.

$1 CHILDREN'S SCHOOL PURSES AT 59c

Of Morocco leather; with four compartments; inside clasp; colors green, brown, blue, red or black; just the thing for school girls.

Trade Sale of Shoes

Prices That Save From One-fourth to One-third

$1.95 For Women's $3.50 to $5.00 Shoes

Of good quality vici kid; button or lace style; either turned or welted extension soles; all on good, comfortable, shapely lasts; not all sizes of a kind, but all sizes in the lot. None worth less than $3.50 and many of them up to $5.00.

INFANTS' $1.00 VICI KID SHOES..... 50c

A special purchase of a selected line of vici kid shoes for children, and in sizes 2 to 5 only; are the product of a high-grade factory, and are perfect in fit and style.

WOMEN'S $3.50 SAMPLE OXFORDS AT..... $1.45

A sample line of both Oxfords and Gibson ties; sizes 3 to 4½; B and C widths only; are on comfortable shapely lasts; nicely made and regular values up to $3.50.

WOMEN'S $3.00 BLACK SUEDE SLIPPERS..... $1.75

Made with ribbon ties and Louis XV heels; are of a good quality black suede and a very serviceable dress slipper for evening wear; all sizes.

MEN'S $2.50 TO $3.50 SHOES..... $1.95

Broken lines and odd lots of vici kid, velour and box calf shoes, that have always sold from $2.50 to $3.50; not all sizes of a kind, but nearly all sizes in the lot. On special sale Friday.

$12.49 For $25 Talking Machine and 12 10-inch "Gold Seal" Records

These talking machines have the latest improvements and are substantially made. You can select your own records from the latest of a thousand of the most popular vocal and instrumental pieces. Musical recitals in our basement salesroom daily, 10 to 12 and 2 to 4, to which all are cordially invited. Remember this is an offer of a $25.00 talking machine and twelve of our 25c records, all at the one price..... **$12.49**

$6.50 Folding Sanitary Couches at $4.45

One of the heaviest and most durable; made with extra angle iron and best link springs; with extra center spring supports; fitted with adustable castors and can be opened out like an iron bed.

Linen Surprises

$1.35 DAMASK PATTERN CLOTHS 95c

Are of linen German damask; silver bleached; 60x63 inch size; hemmed ready for use; will soon wash white.

65c, 72-INCH TABLE DAMASK, YARD 50c

Full bleached Irish table damask; heavy weight; floral patterns and a good wearing quality.

$2.00 ALL LINEN NAPKINS, DOZEN $1.69

Irish damask napkins; or pure flax; full bleached; 20 or 22 inch size; floral patterns and conventional designs.

15c AND 18c FACE TOWELS, EACH 12½c

Plain white or with red borders; hemmed or hemstitched; good quality huck; very absorbent; splendid for hotels and rooming house uses.

Wash Goods

16 2-3c GALATEA FLANNEL, YARD 10c

A popular material for house garments; 28 inches wide; either black and white or green, oxblood, brown and gray mixtures; a regular 16 2-3 fabric.

10c WRAPPER FLANNEL, YARD 6¼c

A 27-inch flannel; small figured and Persian patterns on dark grounds; a quality that always sells at 10c.

16 2-3c WRAPPER FLANNELETTE, YARD 6¼c

The well known Arnold fancy Scotch plaid wrapper flannelettes; book fold; 36 inches wide and sells everywhere at 16 2-3c.

25c MOHAIR SUITINGS, YARD 15c

From the Arnolds' mill; is 27 inches wide and in dark colorings; a desirable material for misses' and children's school dresses; a good value anywhere at 25c.

TRADE SALE
Crockery: Bric-a-brac

65c Cups and Saucers—Set of 6; white semi-vitreous porcelain; light weight; neatly embossed; guaranteed not to craze. Price, a set..... 39c

25c Pudding Dishes—Blue mottled; 10-inch size; nicely lined. Price..... 15c

50c Baking Shells—Large size pure white and colored seaside shells. Dozen..... 29c

THIRD FLOOR.

Wanted Household Articles Much Under Price

70c Potted Artificial Palms 25c

The balance of all the potted palms which we used a short time ago for store decorations; have from six to nine leaves, but are slightly soiled from handling; regular price 70c to close them quickly Friday, choice, 25c.

25c Cuspidors—Dark brown; well glazed both inside and out; good size for offices. Price..... 15c

$1.00 Wash Bowls—Neatly decorated gold traced and stippled; large size. Choice..... 59c

25c Candle Shades—Crepe paper; in all shapes and colors. Choice..... 10c

$5.00 Parlor Lamps—Large size; three round burner; paneled art glass shades and globes; large base. Price..... $2.49

$3.25 Toilet Set—10 pieces; floral decorated; good shapes; a variety of useful pieces. Complete set..... $2.49

$2.98 For Boys' School Suits Worth to $5.00

An assortment of Norfolk, Russian blouse and double-breasted coat suits, of cheviots and cassimeres; not all sizes of a kind but all sizes in the lot from 3 to 8 years; are in neat and showy patterns; light and dark colors; all nicely trimmed and are broken lines of regular values up to $5.00. Priced for Friday at, choice..... $2.49

In Two Parts, Complete—26

Twenty-fifth Year.

PER ANNUM, $9.00 | Per Month or 25 Cents

THE WEATHER.
BRIEF REPORT.

FORECAST—For Los Angeles and vicinity: Cloudy, possibly light showers; light westerly wind.

YESTERDAY—Maximum temperature, 67 deg.; minimum, 51 deg. Wind 5 a. m., north; velocity, 6 miles; 5 p. m., southwest, velocity, 10 miles. At midnight the temperature was 56 deg.; cloudy.

TODAY—At 2 a.m. the temperature was 55 deg.; cloudy.

FORECAST—For San Francisco and vicinity: Cloudy; possibly light showers; light south wind.

[The complete weather report, including comparative temperatures, will be found on page 8, part II.]

POINTS OF THE NEWS
IN TODAY'S ISSUE OF
The Times

INDEX.

Part I.

1. Warned Against China. Ghastly Showing in Mine. Bid Defiance to Miners.
2. Citizens' Alliance Convention.
3. Mrs. Potter Treasurer.
4. Magoon Talks of Canal.
5. Forsker Puts Naked Issue.
6. Castro Prepares to Fight.
7. To Marry in June.
8. "Liners:" Classified Advertising.
9. Reds Kill the Blacks.
10. Wong Sing's Gospel Work.
11. City in Brief: Vital Record.

Part II.

1. Bitter Rivals Bill and Coe. Union Pickets Land In Jail. Quietus on Yellow Knock.
2. Public Service: Official Doings.
3. Twenty Rounds to a Draw.
4. Editorial Page: Pen Points.
5. In Realm of Women's Clubs.
6. News From Neighboring Counties.
7. Events in Los Angeles County.
8. Weather; Finance and Commerce.
9. Shipping; Real Estate Transfers.

SYNOPSIS.

THE CITY. North Main-street runaway results in horrible death of ....White and Werdin, purported rivals for Sheriff, train together. Alien "pickets" land in jail and Gas Trust begs them out....Herrera and Norman have hot draw....Consolidation commission issues bulletin defining its objects....Banks now balk at City Hall rubber stamps....."The Toy Tots" children's operetta makes hit. Exposition Sixteenth street assured. Chinese Epworth League celebrates. Architect Newsom swears he paid the money direct to Mayor Eno of Long Beach....Fire Commission recommends quarter-million bond issue...David Mulford dies from car injuries....Pope honors local priest. Actress Emma Thompson divorced from son of notorious antics....Baby Boyle believed smothered by family ....Black cloud looms for Pomona. Accidental and U.S.C. sports...."Lou from San Diego" in court....Owners of barring burros arraigned in Police Court....Soldiers' Home veteran blows brains out...."Bobbie" Burns bobs out again....High School Senior A's give happy play....East Los Angeles acreage sold.

SOUTHERN CALIFORNIA. Arrest will not doesn't frighten Altadena man accused of cutting government telephone wire....Long Beach preachers decline to occupy seats on platform at dedication of Price's psychic temple. Nurse in tantrums throws Riverside woman....Two women die suddenly in Santa Monica....Hungry sea keeps sawing at beach at Venice....Anxiety over overdue vessel at San Pedro.

PACIFIC SLOPE. Los Angeles woman elected treasurer of State Federation of Women's Clubs at convention at San José....Miners entombed in Appalachian mine to be fed through tube....Two more alleged counterfeiters arrested at Stockton....Passenger train wrecked in Arizona; no one seriously hurt. Simmons, from Sacramento jail, issues denial of shooting Ehler....Delegates to Citizens' Alliance convention at Palo Alto listen to ringing speeches for industrial freedom; resolutions indorse Times....Great railroad case in San Francisco submitted to Judge Morrow for decision....No discipline on the Alaska, say surviving passengers.

GENERAL EASTERN. Twelve bodies taken from Parrall mine....Illness of operators unit for refusing demands of United Mine Workers....Oil flow across Isthmus of Panama. Lorimer secures Gov. Hanly of Indiana to veto policy holders proxies at annual meetings of insurance companies. Federal agents investigating relations of Standard Oil with Pennsylvania Railroad....Six clergymen refuse to preach funeral sermon of Rev. Simmons, Peoria....Wreck in Colorado causes spilling of California fruit. Airline races to save lives of hundreds of sleeping passengers....Packer Armour testifies in Pat Crowe trial. Analysis of sausage made of horses produced in Chicago court....Suit against Armour child assaulted in Chicago....Lieutenant-Governor Mayor Dunne's philosophy. Body of man frozen solid as ice found on outskirts of Duluth....Jerome to be Hamilton back.

FOREIGN. Russian revolutionists toss bomb into gathering of "Black Hundred" and many are killed or wounded....Funds sent to Russia for relief of Jews not delivered to parties to whom intended....Natal natives refuse to pay poll tax and spear to death officers sent to make them submissive. Unexpected destruction of missions at Kwangsu by Boxers confirmed. Japan to defend her special rights in Manchuria....Peace or war, with Germany....King Alfonso to wed in June. Peace....

WASHINGTON. House committee to investigate naval academy....Smoot case half finished....Anti-joint Statehood amends Philippine tariff....Gov. Magoon says sanitary conditions on Isthmus are better....Root to put State Department on business basis....Perkins presents new California land bill. War Department wants additional cruiser sent to China; two cruisers ordered thither....House makes new record with pension bills....Representative Longworth confined to his room with tonsilitis.